RIL 2, 1915.

ROS

eathers
uality
ppreciated—has
ing heads and
makers' style of
that we fully
It is less than
er of this same
We secured this
ou at about one

es Wide,
Graceful
stock long at the
e in the following
Purple
h Blue
$2.95

Mandel Brothers
Third floor
ve styles small
children's
oats, 5.50
mpire or tailored models
shepherd check or fine
ges—

Hand-scalloped
ue collar and cuffs
s 2 to 6 years: the style
e pictured; very excep-
al value.
hildren's Easter
hats at 2.95
mart styles in leghorn,
an or milan hemp; velvet
on and flowers are the
mmings.
Third floor.

T PAYS
TO
DVERTISE
IN THE
RIBUNE

This Paper Consists of Two Sections—SECTION ONE.
CIRCULATION,
Over 500,000 Sunday.
Over 300,000 Daily.

The Chicago Daily Tribune.

THE WORLD'S GREATEST NEWSPAPER

VOLUME LXXIV.—NO. 80. C ENTERED AT THE POSTOFFICE AT CHICAGO AS SECOND CLASS MATTER. SATURDAY, APRIL 3, 1915.—TWENTY-TWO PAGES. * PRICE ONE CENT. IN CHICAGO AND SUBURBS. ELSEWHERE TWO CENTS.

BRITISH FLOUT GERMAN REPRISAL THREAT

HOT CAMPAIGN TO END TODAY IN "RED FIRE"

Gas Cash Given Thompson, Sweitzer Says; Sullivan Flays Brundage.

G. O. P. "COMES BACK."

Parades, pageants, and pyrotechnics will comprise the political program today. The mayoralty campaign will close with a bang tonight and the last oratorical broadsides of the opposing candidates will be fired to the accompaniment of brass bands, noise making devices, and red fire.

The Republicans will take possession of the downtown district in the afternoon and tonight the Democrats will swoop down on the loop in a procession of four sections. The partisans of the two leading candidates will vie with each other in making their respective demonstrations outdo the other.

G. O. P. Expects 10,000 Autos.

It is estimated that 10,000 automobiles will be in line in the Republican parade at 1 o'clock which will pass along Michigan avenue and through the principal streets of the loop. The machines will be decorated with banners displaying the name and merits of William Hale Thompson and several thousand men and women voters will march and ride. There will be floats and bands and flags and clowns and wild west performers. A portion of the procession will be composed of theater, movie, and circus folk who promise something new in the way of a pageant.

Democrats Busy at Night.

In the evening the Democrats will form a line at Sixty-third and State streets, on the south side, Wilson avenue and Clark street on the north side, Logan square in the northwest side, and at Madison street and Austin avenue on the west side. The four divisions will proceed to the loop, unite, and pass the Hotel Sherman, where the parade will be reviewed by Mr. and Mrs. Robert M. Sweitzer from a window in the Democratic headquarters. The procession will then pass on to the International amphitheater at Forty-first and Halsted streets, where an athletic carnival will be held.

Both candidates will speak in downtown theaters at noon and will finish with their forecasts of the outcome of Tuesday's election in the evening.

Hot Charges from Sweitzer.

A hint of what may be expected in the way of hot speeches came last night, when two charges were made at the Sweitzer headquarters which brought lively "come backs" from Thompson's camp. The charges are:

That William Hale Thompson's managers had solicited and received a contribution from an officer of the Peoples Gas Light and Coke company.

That Edward J. Brundage, connected with the Thompson campaign as a member of the Republican county committee, is responsible for the injection of the religious issue into the campaign.

To the first charge, James A. Pugh, chairman of the Thompson finance committee, said he had authorized no one to solicit from the gas company.

To the second, Mr. Brundage entered a denial as emphatic as it was possible to frame in decent English.

Mr. Sweitzer personally made the charge

(Continued on page 4, column 1.)

Woman Kidnaps Wealthy Husband in Closed Auto

At Least That's Story Told Police About North Side Divorce Suit.

TAKEN FROM HOTEL.

A story that A. T. Nunnelley, 38 years old, a wealthy real estate dealer of McAlester, Okla., had been kidnaped by his wife and four men after leaving a restaurant at Chestnut and State streets late last night reached the Chicago avenue police early this morning. Although no complaint has been made detectives started an investigation.

Came Here Years Go.

According to the story, Nunnelley came to Chicago, accompanied by his wife, about a year ago. Up until a month ago they lived together at 1220 Washington boulevard. They separated a month ago and three days ago, according to Attorney George Remus, Nunnelley filed a bill for divorce in the Circuit court, charging cruelty.

After the filing of the divorce suit, Nunnelley went to the Delaware hotel, 9 West Delaware place, where he has been living.

Nunnelley, according to the story, was sitting in the restaurant eating when his wife, Mrs. Frances Nunnelley, and four men entered. Mrs. Nunnelley sat down at the same table with her husband, said she knew of the suit, and asked him to forget and forgive.

Seized on Sidewalk.

He refused and left the restaurant, followed by his wife and her companions. When he reached the sidewalk he was seized by the men and carried into a closed automobile, which was driven south in State street.

The kidnaping was witnessed by Mrs. Fred Packard, according to the attorney, who notified him.

'FAIR' FORECAST FOR EASTER

Chicago and Nearly Whole of Country to Have a Good Day.

Washington, D. C., April 2.—Fair skies and a warm spring sun were promised for Easter Sunday in nearly all sections east of the Rocky mountains in tonight's weather forecast, including Chicago and its vicinity.

THE WEATHER.

SATURDAY, APRIL 3, 1915.

For Chicago and vicinity — Fair Saturday and probably Sunday; rising temperature, moderate, variable winds, becoming fresh and southerly by Sunday.

For Illinois—Fair Saturday and Sunday; rising temperature; moderate, variable winds.

TRIBUNE BAROMETER.

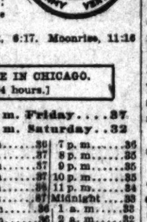

Sunrise, 5:29; sunset, 6:17. Moonrise, 11:16 p. m.

TEMPERATURE IN CHICAGO.
[Last 24 hours.]

Maximum, 3 a. m. Friday....37
Minimum, 2 a. m. Saturday..32

3 a. m.	37	11 a. m.	36
4 a. m.	35	Noon	37
5 a. m.	35	1 p. m.	37
6 a. m.	36	2 p. m.	37
7 a. m.	36	3 p. m.	36
8 a. m.	36	4 p. m.	37
9 a. m.	35	5 p. m.	36
10 a. m.	36	6 p. m.	36
7 p. m.	36		
8 p. m.	35		
9 p. m.	34		
10 p. m.	35		
Midnight	33		
1 a. m.	33		
2 a. m.	32		

Mean temperature, 34.5; normal for the day, 41. Excess since Jan. 1, 274.
Precipitation for 24 hours to 7 p. m., trace. Deficiency since Jan. 1, 2.86 inches.
Wind, N. E.; max., 15 miles an hour at 5:29 a. m.
Relative humidity, 7 a. m., 82%; 2 p. m., 61%; 7 p. m., 70%.
Barometer, sea level, 7 a. m., 30.30; 7 p. m., 30.33.
For official government weather report see page 17.

What's the Answer?—*Circulation*

Advertising printed by Chicago morning papers.

Friday, April 2, 1915

The Tribune ..... 170.80 columns
The other morning papers *combined* ..... 112.55 columns
Tribune's excess ..... 58.25 columns

The Daily Tribune has more paid circulation than the other Chicago morning papers *combined*.

The Sunday Tribune has more paid circulation than any other newspaper west of New York City.

The Chicago Tribune
The World's Greatest Newspaper
(Trade Mark Registered)
Member Audit Bureau of Circulations

SON'S SLAYER FOUND GUILTY; MOTHER RAILS

Jury Returns a Verdict of Murder Against William Shipman.

SENTENCE, 14 YEARS.

Despite the fight in his behalf made by the mother of his victim, William Shipman was found guilty last night of the murder of Albert Black, whom he mortally stabbed the night of Aug. 1, 1914. His punishment was fixed at fourteen years' imprisonment.

A few minutes after the verdict had been returned Mrs. Eleanor Black, who appeared at the trial as Shipman's comforter and chief ally, issued a statement bitterly condemning the action of the jury. Again, as she had on the witness stand, she asserted her slain son had been the one to blame.

"I don't see how twelve men could have returned such a verdict," she cried. "Every one was against poor Will. He should have been acquitted. Even manslaughter might have been a reasonable verdict.

Blames Son as Much as Slayer.

"My son was just as much to blame as this man. If Albert had been alive and had been brought into court to testify concerning the fight, a fairer account would have gone into the record. My other children turned against me and said I lied. I was just trying to be just."

The case went to the jury at 5:30 o'clock. At 10 o'clock the verdict was returned. Although Assistant State's Attorney Witty had demanded the exaction of the death penalty, not one of the jurors, it is said, was willing to send Shipman to the gallows. Three held out for a manslaughter verdict, but finally agreed to a compromise. Six ballots were cast.

There was little of the excitement and little of the tenseness which might have been expected in the courtroom when the jury filed in. Shipman trembled slightly and bit his lip as the words "guilty of murder" were read. The moment the sentence, fourteen years, was pronounced he motioned to the bailiff to lead him away. Later, in the county jail, he said:

"This is what booze will do for you. I had too much in me, and that was all there was to it. I have no grudge against anybody, and I'm ready for the pen."

Day of Trials for Woman.

It had been a day of trials for Mrs. Black. At the conclusion of the morning session she gave way under the strain and fainted in her chair. Later she heard Mr. Witty denounce her attitude, calling her an unnatural mother, a woman devoid of mother love.

One of her daughters, Mrs. Louise McKeown, looked into the witness room where Mrs. Black had been carried after she fainted. She asked her mother how she felt.

"I'm all right. You needn't worry about me," Mrs. Black replied.

"That is the last conversation we will ever have," Mrs. McKeown told a reporter. Her sister, Esther Black, bore out the assertion.

Mrs. Black fainted after Sergt. Wilson French took the stand unexpectedly. He detailed a conversation, which he said followed the stabbing. He said Mrs. Black then told him, "I knew Shipman would get Al some day."

Attorney Condemns Mother.

"What manner of human being in all your experience can you compare with this creature," said Attorney Witty in concluding for the state. "Even the beasts of the jungle will come to the protection of their young and avenge their deaths. But this woman takes the part of her paramour and lets the death of her own flesh and blood go unavenged.

"In what way was Shipman ever in any danger of his life, as the defense has pleaded?" he continued. "After months of the rigors of the county jail he sits there now a much bigger man than Al Black ever was."

It had been testified that young Black weighed only 126 pounds, whereas Shipman weighs 230.

While the state's attorney was making his closing argument, the blood stained clothing worn by Black was shown to the jury. Attorney Thomas Johnson hastily put the garments out of sight when he began his argument.

"I care not whether this woman was in love with Shipman or not," said Attorney Johnson. "Despite anything she may have done, she is still a woman. She endured the pains of childbirth eight times, and she is entitled to the respect we accord to a mother."

AMERICA CALLED ON TO RELIEVE SERBIA.

"The Tribune" yesterday received by mail from Nish, the war capital of Serbia, the following appeal. It sets forth a situation that is confirmatory (and more) of the statements recently made by Sir Thomas Lipton:

NISH, Serbia, Feb. 23.—[Editor of The Tribune.]—May I appeal to your readers on behalf of the Serbians and their Austrian prisoners?

Typhus is raging in Serbia, and unless immediate aid be sent the mortality will be appalling.

Typhus is a filth disease and is spread by lice, which flourish only in dirt. There are not enough buildings to house the sick and they lie huddled together on dirty straw.

They have not changed their clothes for six months, and consequently personal cleanliness, which is absolutely essential in checking the disease, is impossible. They cannot get proper nourishment, as there is not enough available, nor is there money to buy it if it were.

The doctors can usually only work for two weeks before contracting the disease, as they have no means of protecting themselves. Yet they volunteer for typhus hospitals, knowing that they are probably going to their death, for the mortality is over 50 per cent.

The following four things are most urgently needed:

1. Tents and portable chicken runs, as these make excellent houses. There is no lumber in Serbia, so nothing can be built here.

2. Beds and bed linen. It is impossible to keep straw free from lice.

3. Underclothing. Dirty clothes make an ideal breeding place for lice.

4. Disinfectants and whitewash.

Tea and brandy are given to typhus patients. Tea costs $2 a pound for the poorest quality and is very scarce, while brandy is almost unobtainable.

Condensed milk is much wanted.

Everything should be sent to the "American Consul, Nish, Serbia, Red Cross Relief," and, as he is also acting consul for Germany and Austria, anything marked "Austrian prisoners" would be given by him to them, insuring a fair distribution.

The Germans and Austrians in America should contribute, for this is a way in which they could aid their compatriots without breaking any laws. But speedy help is essential, as every day's delay costs hundreds of lives. Very truly yours, A. P. TILESTON.

SIX NEW JUDGES FOR COOK COUNTY GIVEN O. K.

Gov. Dunne Ready to Sign Bill Providing for Twenty Instead of Fourteen Circuit Jurists.

Cook county will have twenty, instead of fourteen Circuit court judges after the June election.

Gov. Edward F. Dunne in Springfield last night announced he would sign the Igoe bill, making the increase.

The bill passed both the house and the senate with more than the required two-thirds vote to carry the emergency clause, and becomes a law immediately upon the governor affixing his signature.

The governor, in announcing his intention to sign the measure, said it had been approved by the Chicago Bar association and is a step toward relieving the congestion of the docket in the Cook county courts.

73 CONVICTED OF TREASON.

Eight Persons Executed in Vienna, Rest of 52 and 21 at Prague Sent to Prison.

LONDON, April 3, 2:40 a. m.—A dispatch to the Morning Post from Berne says that Municipal Councilor Matejouvusky and twenty municipal employés of Prague, Bohemia, have been found guilty of high treason and sentenced to terms of imprisonment ranging from three to fourteen years.

The men were charged with circulating news unfavorable to Austria-Hungary, according to the correspondent.

"A Vienna courtmartial," the correspondent continues, "condemned fifty-two persons to death for high treason, among them the Countess Harrach. Eight of these persons have been executed, but the sentences of the remainder were commuted to terms of from four to ten years' imprisonment."

GOT A COLD? GET DOCTOR.

This Is Grip Breeding Season, Warning Given by Dr. E. E. Vaughan.

"If you have a slight cold, get to a doctor quick, for this is a grip breeding season," said Dr. E. E. Vaughan, president of the Chicago Homeopathic society, at the Hotel Sherman last night.

"This is an old fashioned grip year, or season," he said, "and early symptoms should not be trifled with.

"The many cases reported during the winter just closing have been the most severe and fatal in character we have experienced in many years."

SAYS GERMAN LOSS IS DUE TO MASSED LINES

British Officer Tells of Battle Methods; No 'Yellow' in Enemy.

FOE INVITED WAR: GREY

BY ROBERT R. M'CORMICK.
[War Correspondent of The Chicago Tribune.]

PARIS, March 15.—There wasn't any particular excitement crossing back to Calais from Dover. No periscopes in sight. The submarines have already lost about 80 per cent of their thrill for cross channel passengers.

On the channel steamer was a Canadian woman, Lady Holt, who has three sons in the army. She was going back as far as Paris with the youngest, who has been to London on furlough, to see him off for the front again.

The other two sons have joined only for the war, but this youngest was a regular—and the first British soldier to land in France. He is a lion, of course, a lion cub. He cannot be over 24 and hardly seems of age, with his pink and white, round, almost chubby face. Yet he is an officer and a veteran, from Mons to Dixmude.

GERMANS MASS TO ATTACK.

In reply to my questions, he asserted positively that the Germans advance in dense columns. Being a cavalryman, he used the term "columns of troops," with a front of twelve men, a depth of 100 men; and then, after an interval, another column, and a third.

These columns advance with spaces of about fifty yards. He believes the German theory to be that in the dense columns the men in front, condemned to certain death, afford the cover necessary to bring the rear rank men into bayonet contact.

PRAISES GERMAN BRAVERY.

In this formation, the Prussian guard did break the English lines in the attempted advance on Calais, but the officers all being killed or wounded they were helpless to follow their advantage and were all killed or captured.

He spoke with the greatest enthusiasm of German thoroughness and of the extraordinary gallantry of the German officers.

He told of one instance, where the soldiers of a German company in assault having been shot or forced to lie down by rifle fire, an officer first tried to get his men up by sticking them with the point of his sword, and failing that jumped alone into the English trench, shooting five men before he was killed himself.

FRENCH WELL TRAINED.

This youngster was equally generous in his praise of the French. Their unfailing good spirits attracted him, as well as the extraordinary technical education of their officers.

The French field piece "75" is the allies' strongest weapon, just as the heavy howitzer is the mainstay of the Germans. Because of their great superiority, French batteries are often set to help the British infantry.

He was very emphatic upon the vital necessity for military training. "It is murder and suicide," said he, "to use untrained or half trained troops in modern warfare."

TALKS TO CABINET MEMBERS.

I have had long conversations with Winston Churchill and Sir Edward Grey, and a short talk with the prime minister. They would make a strong trio at any time in any country.

As I met Churchill before I had been in London twenty-four hours, I was surprised at his vehemence, but by the time I had met Asquith and Grey I had talked with enough people to appreciate that they were only voicing the universal sentiment.

It was expressly stipulated that my talk with Churchill was private. It was only stipulated that I would not attempt to quote the other conversations.

PEN PICTURE OF ASQUITH.

Asquith is exactly the sort of man I ought to have expected the prime minister to be, and yet did not.

He is, first, given to conciliating differences of opinion. The head of

(Continued on page 2, column 3.)

American Dead in Submarine Raid.

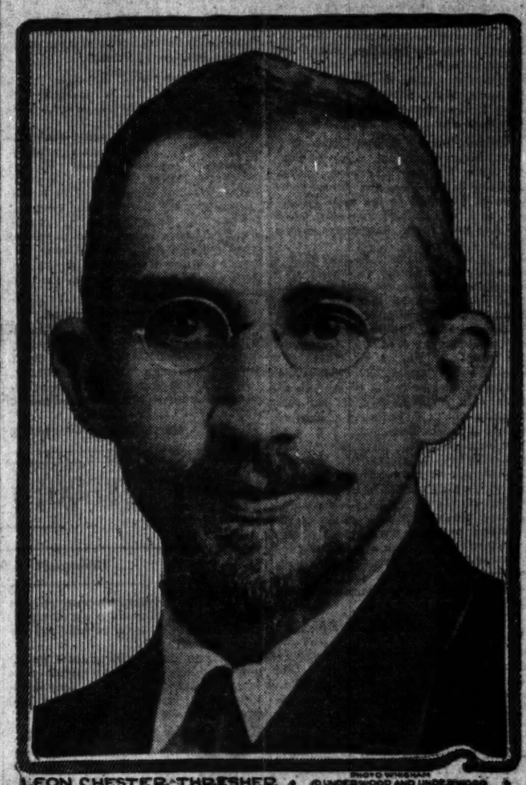

LEON CHESTER THRESHER © UNDERWOOD AND UNDERWOOD

Leon Chester Thresher, a mining engineer of Hardwick, Mass., is the first United States citizen to lose his life as a result of the raids of German submarines in the war zone waters surrounding Great Britain. He was one of the passengers drowned when the African liner Falaba was torpedoed by the U-28 near the entrance to the Bristol channel on March 29. The Washington government is considering the matter of a protest to Berlin.

ADMIRAL FISKE RESIGNS BIG JOB

Quits as Aid for Operations; Had Been Long at Outs with Daniels.

(By a Staff Correspondent.)

Washington, D. C., April 2.—[Special.]—A sensation was created in naval circles today when it became known that Rear Admiral Bradley A. Fiske, who has an international reputation as a naval expert, had resigned the office of aid for operations and that the resignation had been promptly accepted by Secretary of the Navy Daniels.

The retirement of Rear Admiral Fiske from this important post is the culmination of a long series of difficulties between the aid for operations and the secretary of the navy. Admiral Fiske found himself out of tune with the present administration from the outset. He advocated a larger building program and a more up to date organization and repeatedly urged the development of the service with a view to subordinating everything to fighting efficiency.

Clash with Daniels.

In the trouble that grew up between Secretary Daniels and Admiral Fiske Mr. Daniels made it plain that he regarded the navy in its present form as an efficient fighting organization, and it is understood that he resented criticisms of the service made by the aid for operations.

Naval officers say that Admiral Fiske represented the views of the naval service as a whole, which is said to be greatly dissatisfied with the pacific policy of the present head of the navy department.

Scores Navy's Condition.

There is good reason to believe that Rear Admiral Fiske's relations with Secretary Daniels were strained almost to the breaking point last December, when Admiral Fiske testified before the house committee on naval affairs relative to the condition of the navy.

Admiral Fiske told the house committee that the American navy was not fit to go to war, that there was lack of coördination of effort between the department and the fleet, and that it was high time the American people were apprised of the truth.

Ignored for Eighteen Months.

Persons in a position to know say that for the last eighteen months the aid for operations has been practically ignored by the secretary of the navy.

It may be stated on high authority that Rear Admiral Winslow, son of the man who sunk the Alabama, is under consideration for the important post of aid for operations and in all probability he will be offered it.

TEUTONS' TRADE BY CABLE ENDED

Britain Bars Messages Relating to Commerce When Any Foe Is Involved.

Washington, D. C., April 2.—Great Britain's intention of stopping all messages sent over cables under British control relating to trade in contraband or noncontraband "to which a resident in an enemy country is one of the parties" has been communicated to the United States government through Ambassador Page at London.

This means calling off of communications of this sort with Germany, Austria, and Turkey, as all cable communication between America and Europe has had to pass through Great Britain since the cutting of the German cable at the beginning of the war.

Under the latest ruling, officials here understand, messages even cannot be sent from the United States to Italy or any other neutral country if they refer in any way to a transaction in which a resident of Germany, Austria, or Turkey is interested.

Earlier in the war Great Britain issued a note in which neutral nations were reminded of the right of the British government to stop all communication over the cables it controlled. At that time it was announced that in order to minimize inconvenience to the public messages in plain English or French would be accepted for transmission subject to censorship.

INTER OCEAN BUILDING TO BE MADE INTO CHURCH?

Moody Organization Said to Have Secured Old Newspaper Plant for Religious Services.

The building formerly occupied by the Inter Ocean daily newspaper on West Monroe near Dearborn street, has been rented, it was reported last evening, by the Moody church and will be opened for religious service next Monday.

The Rev. Paul Rader, pastor of the Moody church, has been speaking every noon at Willard hall in the temperance temple, and the crowds have become so great the Moody church trustees concluded that the venture of securing the old newspaper plant for an auditorium would be successful.

The Rev. Mr. Rader was out of the city last evening and could not be reached. Mrs. Rader said she knew the plan of securing the Inter Ocean building was under consideration, but was not sure the deal had been consummated.

INHUMAN ACTS LAID TO CREWS OF SUBMARINES

Grey Flails Tactics as Six More Vessels Are Sunk by Teutons.

TREAT CAPTIVES O. K.

(By Cable to The Chicago Tribune.)

LONDON, April 2.—Germany's protest and threat of reprisals on account of the alleged mistreatment by Great Britain of prisoners taken from disabled submarines brought a tart reply from Foreign Secretary Sir Edward Grey today.

The protest and threat of reprisal were conveyed to the British government through the offices of the United States government and Sir Edward Grey's reply was sent through the same channel.

He said that in every case the captured men had been treated humanely, but that they could not be regarded as honorable opponents, because they were guilty of causing the deaths of noncombatants.

Bitter Feeling Engendered.

As an indication of the bitter feeling engendered by the latest clash with Germany, the London Times in an editorial says:

"It is time to realize the pass to which things are leading us.

"At the end of the war the allies will have two alternatives: They can allow the practice of submarines sinking merchantmen to become usage recognized by international law, or they can, after trial, hang the German officers responsible for initiating it, including, if his responsibility is shown, Admiral von Tirpitz (the German minister of marine).

"We do not at present see any third alternative."

Six More Ships Sunk.

Grey's answer followed the news of the sinking yesterday of six more ships—four British and two neutrals—by German submarines, and the report that a whole flotilla of the kaiser's undersea craft is now menacing North sea shipping.

One man lost his life and three were injured as a result of the submarine operations.

The ships sunk were three Tyne trawlers, the Gloxiana, Jason, and Nellie; the British steamer Eston, formerly the South Point; the Norwegian bark Nor, and the Dutch steamer Schieland. The trawlers were sunk by the U-10, the Nor by the U-20, and the Schieland and Eston were blown up by unknown foes.

The steamer Eston was sunk off the coast of Spain, indicating that the Germans have extended their "war zone" to other waters than those surrounding the British Isles.

German Note of Protest.

The German note of protest and threat of reprisal sent through the United States government follows.

"According to notices appearing in the British press, the British admiralty is said to have made known its intention not to accord to the officers and crews of German submarines who have become prisoners the treatment due to them as prisoners of war, and especially not to concede to the officers the advantage of their rank. . . .

"The reports have become so numerous in the neutral press that an immediate explanation of the true facts appears to be of most urgent importance. . . .

Teutons Threaten Reprisals.

"The imperial foreign office therefore requests . . . an inquiry . . . as to whether and in what way they (the British) intend to treat the officers and crews of German submarine boats who have been made prisoners in any respect worse than other prisoners of war.

"Should this prove to be the case, the request is added that, in the name of the German government, the sharpest protest be lodged with the British government against such proceedings and that no doubt be left that for each member of the crew of a submarine made prisoner a British army officer held as a prisoner of war in Germany will receive corresponding harsher treatment."

Grey's Reply to Berlin.

Sir Edward Grey's reply to Germany through the American ambassador, under date of April 1, follows:

"The secretary of state for foreign affairs . . . has the honor to state that he learns . . . that the officers and men who were rescued from German submarines U-8 and U-13 have been placed in naval detention barracks in view of the necessity of their segregation from other prisoners of war.

"In these quarters they are treated with humanity, given the opportunity for

exercise, provided with German books, subjected to no forced labor, and are better fed and clothed than British prisoners of equal rank now in Germany.

Not Honorable Combatants.

"As, however, the crews of the two German submarines in question before they were rescued from the sea were engaged in sinking innocent British and neutral merchant ships and wantonly killing noncombatants they cannot be regarded as honorable opponents, but rather as persons who, at the orders of their government, have committed acts which are offenses against the law of nations and contrary to common humanity.

"His majesty's government would also bring to the notice of the United States government that during the present war more than 1,000 officers and men of the German navy have been rescued from the sea. . . . . No case has, however, occurred of any officer or man of the royal navy being rescued by Germans."

Boat Owners Demand Reprisals.

The continued torpedoing of British merchant steamships and the resultant loss of life is bringing new demands of reprisals from British shipping firms.

They propose that German prisoners of war be placed aboard all British vessels traversing the German "war zone" as a safeguard against submarine attacks.

A petition to that effect was circulated in shipping circles today and had many signers. The admiralty officials, however, doubted if the plan would prove feasible.

The three Tyne trawlers were torpedoed off Newcastle yesterday after the crews were safely in small boats. The U-10 then towed the fishermen toward the Tyne until they encountered fishing craft, which brought the men ashore.

The fishermen say that the commander of the submarine was quite genial. He supplied hot coffee and tobacco to them, but told them:

"We have orders to sink everything. It is war, and England started it."

Crew Saved; Boat Sunk.

The Norwegian bark Nor was overtaken in the North sea and sent to the bottom by the U-20 after the crew of eleven men had taken to small boats.

Later the steamer Unita picked them up and landed the party at the Hook of Holland.

The Dutch steamer Schieland met its fate yesterday morning in the North sea at a point twenty-four miles from Spurn, on the east coast of England at the entrance to the Humber.

One man of the vessel's crew was killed and three injured.

PRZEMYSL TROOPS STARVED WHILE OFFICERS LIVED HIGH

Famished Austrian Peasants in City Tore Chunks of Flesh from Dead Horse and Ate Them Raw.

LONDON, April 3, 3 a. m.—The common soldiers and the populace were the only sufferers from starvation in Przemysl, while the officers had abundant food, wines, and cigars to the last, according to the Times Przemysl correspondent.

The correspondent declares that the available supplies were not economically expended and that, moreover, the fortress was three times overgarrisoned.

"In the last days," the correspondent says, "cats sold for $2 each and dogs for $5 for food purposes, as there was no more horse flesh, except that of the officers' thoroughbreds, which were not killed until just before the Russians entered the city.

"One of the most harrowing sights of the Russian entry, according to Russian officers, was to see the famished Austrian peasants gathered around the body of an officer's horse in the street, tearing out chunks of flesh, which they ate raw."

AUSTRIAN RULER IN HEALTH.

Count Tisza, Hungarian Premier, Reports Aged Monarch Has Passed Winter Well.

VENICE, April 2.—Count Stephan Tisza, the Hungarian premier, in speaking today of his recent trip to Vienna, during which he had an audience with Emperor Francis Joseph, said that the emperor appeared to be surprisingly well and had gone through the winter without the slightest cough or cold. The aged ruler showed the liveliest interest in all the affairs of state, said the premier.

The Hungarian government is requisitioning all grain and flour in the country. Count Tisza denied that Hungary intended to withhold foodstuffs from Austria, and declared that any surplus would be sent to her.

STRIKE URGED TO END WAR.

World Labor Congress Will Take Up Plan as Way of Bringing About Peace.

New York, April 2.—[Special.]—International labor leaders today decided on a general mass meeting of international labor representatives at Cooper Union on April 15 to elect delegates to a world congress of labor to take drastic action to stop the European war.

The advisability of an international strike of 20,000,000 trades unionists throughout the world will be discussed at the world congress, which is to be held in a leading European city.

OCEAN STEAMSHIP MOVEMENTS.

Arrived.	Port.
CHICAGO	New York
EUROPA	Naples
HONOLULUAN	Cristobal
HARRY LUCKENBACH	Cristobal
Sailed.	**Port.**
ARABIC	Liverpool
NIAGARA	Havre
LEWIS LUCKENBACH	New York
GENGYLE	Tacoma

WIRELESS REPORT.

	Due at New York
KRISTIAN'D	Out 300 miles.. Saturday a. m.

BRITISH IN FEAR OF BIG SEA RAID; HUGE SHIPS COAL

Eitel at Newport News and German Liners in New York Load Supplies.

BY ARTHUR SEARS HENNING.

Washington, D. C., April 2.—[Special.]—British fears that the Germans are about to initiate a gigantic raid on commerce were revived late this afternoon.

The British embassy received a message from New York stating that seven Hamburg-American and North German Lloyd liners were taking aboard cargoes of coal and making other preparations that indicated a possible intention to send the big vessels to sea.

The British expect that if the German raid materializes submarines will be sent ahead of the warships to drive off the battleships and cruisers of the allies.

British Envoy Makes Protest.

Upon receiving advices that the German liners in New York were coaling, Sir Cecil Spring-Rice, the British ambassador, hastened to the state department, and for half an hour was closeted with Secretary Bryan, Counselor Lansing and other officials.

It was learned tonight that the British ambassador was greatly concerned over the information from New York and renewed his entreaties that the United States limit the amount of fuel the vessels are permitted to take aboard. The ambassador urged that the supply for each vessel be limited to "bunker" coal. If such a limitation were imposed a German steamer would be enabled to obtain only sufficient fuel for its own operation and could not carry a cargo of coal out of an American port.

The insistence of the ambassador is due to the British belief that the German steamers are to be employed to coal a fleet of German raiders, after which the raiders will transform the steamers into auxiliary cruisers. The British are greatly excited over this alleged plan of the Germans, because such a raid would require the detachment of a squadron from the fleet in home waters and the consequent weakening of the defenses of the British isles.

Germans Privileged to Load.

The administration has informed the British ambassador that the limitation he suggested cannot be imposed under the circumstances as they are understood here. The government cannot interfere with the loading of a legitimate cargo by a German steamer.

The administration informed the British ambassador that every precaution is being taken to prevent any violation of American neutrality. It is reported that as a result of the conference the government will increase the force of naval vessels guarding New York harbor.

The attitude of the administration means that no limitation will be imposed upon the loading of coal by the sixty-three German steamers in Philippine ports. Whether Great Britain and Japan now will renew their embargo upon the shipment of coal to the Philippines remains to be seen.

Thresher Case Unsettled.

The death of Leon C. Thresher of Massachusetts while a passenger on the British steamer Falaba, which was destroyed by a German submarine, was the principal matter discussed at the meeting of President Wilson with his cabinet today.

Whether the United States will hold Germany to "strict accountability" for the loss of this American's life in accordance with the formal warning which the administration gave the Berlin government following the promulgation of the German war zone decree was the chief question which the president and his advisers had in mind while discussing the incident.

The discussion, however, was purely informal because the official reports of the circumstances under which Thresher met his death have not been received.

U. S. Tugs Near Eitel.

Newport News, Va., April 2.—Two United States navy tugs from the Norfolk navy yard moored at the Prinz Eitel Friedrich's pier today. Shortly before their arrival Collector Hamilton with a party of officials boarded the Eitel.

Efforts to ascertain the mission of the tugs and officials were unavailing.

Allied warships reported off the Virginia capes today were the Suffolk, Berwick, Caronia, and a French vessel, name unknown. Marine men say they are lying on both sides of the channel and about ten miles off by day and four miles by night.

German Liners Coaling.

New York, April 2.—The two British cruisers which have watched the entrance to New York harbor for more than a month steamed away to the south during the night of Wednesday last. It is believed they have gone to strengthen the squadron lying in wait for the Prinz Eitel Friedrich off the Virginia capes.

A report was current today that some of the German liners at Hoboken and Brooklyn docks would soon put to sea. Steam was up on all the ships, as it had been since the war started.

No application for clearance papers had been made today at the custom house on behalf of any German ship.

Allied Airmen Drop 33 Bombs on German Army Barracks

[BY CABLE TO THE CHICAGO TRIBUNE.]

PARIS, April 2.—Air raids by Germans on the allies' lines and allies' raids on German points marked the day's activities along the western battle front.

According to the French official war statement issued tonight a German aviator was shot down at 7 o'clock this morning east of Soissons. This is the third aviator to be brought down in twenty-four hours.

A French flying squadron dropped thirty-three bombs on the barracks, aeroplane hangars, and railway station at Vigneulles, in the Woevre. A great number of the projectiles fell on their targets. The aviators were subjected to a heavy fire at close range. Three of them returned with large holes in the wings of their machines and the canvas of other machines was pierced by shrapnel bullets.

None of the aviators was hit. All the machines returned safely to the French lines.

The war office communication covering land operations told of activities only in the vicinity of Peronne, where the French claim to have destroyed several more German trenches with mines.

German War Report.

BERLIN, April 2, via London.—The war office made the following announcement today:

"Between the Meuse and the Moselle heavy artillery fighting has taken place.

"Infantry fighting near and in the forest of Le Pretre continued the whole night. West of the forest of Le Pretre French infantry attacks broke down under our fire. In our counter attacks we inflicted a heavy loss upon the enemy and drove him back into his old position. The French are now in possession of only two block houses in the forest near our most advanced positions."

Admit Air Bomb Damage.

LONDON, April 2.—An Amsterdam dispatch to Reuter's Telegraph company says a message from Berlin states that a hostile aircraft appeared above Mulheim, Baden, at 5:30 o'clock yesterday afternoon and dropped a bomb which caused considerable material damage.

Another aviator dropped three bombs on Neusenburg, also in Baden, at 7 o'clock, but the damage done was slight.

Divisions of Allies on Western Front.

MASSED TROOPS GERMAN ERROR

(Continued from first page.)

every British government must do this. I imagine also that when necessary he can dominate by force of will and aggressiveness.

He seems like a man whose strength would be in a conference rather than as a speaker, like Deneen, only more fiery; yet I am told he is the best speaker in the house of commons.

ASQUITH PROUD OF RECORD.

One expression sticks in my memory. In the settlement of the Balkan troubles, he said that none of the ministers or ambassadors present was "playing for his own hand." He meant that no one of them was trying to "do the rest," but he did not put it that way.

The events leading to the beginning of war were related in exactly the same sequence as they are stated in the British White Book.

But coming in conversational language from the lips of one of the most important participants, they assumed a meaning far stronger than could be conveyed to an American mind by formal language buried in public documents.

Asquith was filled with the idea that the record of his government, the most progressive government England has ever had, should be a guarantee of its good faith in America.

Irish home rule achieved after years of unyielding effort, necessitating even a change in the constitution of Great Britain, he thought, should prove that his associates in control of Great Britain's politics were not trying to put other peoples under foreign domination.

TALKS OF EUROPEAN HISTORY.

Sir Edward Grey talked freely of the diplomatic history of Europe, from the Balkan war to date. His language was simple and illustrated with expressions of English slang which in my case served more to confuse than to enlighten.

Sir Edward Grey said he suggested to Germany that the European nations adopt any kind of a conference for the purpose of preserving the peace that would be acceptable to Germany; that Germany would not consent to a conference of any kind, but insisted Austria and Russia be left to settle the matter between themselves; that Austria, when it saw Russia was determined to fight rather than yield, was willing to be reasonable, but that Germany forced the situation to a rupture.

I came away with the distinct impression that it is believed Germany caused the actual start of war by a ruse similar to Bismarck's of 1870.

BRITISH BLAME GERMANY.

The particular act alluded to was the publication in a semi-official organ of the statement that German mobilization had been ordered. This statement being cabled to St. Petersburg, caused Russia to begin mobilizing. Germany thereupon peremptorily ordered Russia to cease mobilizing and begin demobilization within twenty-four hours under threat of war.

Russia could not, of course, possibly swallow this ultimatum—and that was why it was sent. In other words, the hope of German militarists was to force war while making it appear as if the war had been forced on them.

It is the present positive and sincere conviction of the British cabinet that the German general staff had completed military preparations against Russia tantamount to a declaration of war five full days before the quarrel between Austria and Serbia and Serbia's protector, Russia, had even been alleged as an issue.

[Passed by the British censor.]

Germans Free Russian Missionary.

New York, April 2.—After having been detained in Germany for nearly seven months, Cornelius Ubruh, a Russian of military age and a Mennonite missionary attached to the South India mission, under the direction of the American Baptist Foreign Mission society, has been released and has reached this country.

FORCE GERMANS TO USE RESERVES AND MUNITIONS

French Object in Champagne Succeeding, British Observer Reports.

LONDON, April 2.—The official British observer with the French army in his latest record, which was issued tonight, compares the results achieved by the French offensive in Champagne with the objects with which the operations were undertaken.

The objects, he says, were to keep a constant pressure on the German first line defenses in order to affect the use by the Germans of the railway from Bazancourt to Challerange and to wear down their reserves of men and ammunition.

"As regards the first object," says the report, "the pressure continued for thirty-one days, with the result that the enemy has lost the fortified area which he had been holding and continually strengthening for five months.

"His use of the Challerange and Bazancourt line has not been materially affected, for although at certain points it is within range of the French guns, he can without difficulty continue to run the trains required for the maintenance of the corps on that part of the front, and the junction at Challerange is secure.

Forced to Use Reserves.

"The using up of his reserves has been achieved in a marked manner. At the beginning of the operation there were some eighteen regiments in that part of the line. At its conclusion thirty-three have been identified.

"Fifteen that had been called up to withstand the French offensive were drawn from many parts of the German line, which indicates that the enemy has no central reserves that he can call up in case of an emergency.

"As regards ammunition: The German artillery has practiced economy, which is unusual with them. On many days they made no effort to keep down the fire of the French guns, although this meant heavier losses for their infantry in the trenches."

Tells French Reorganization.

Speaking of the inspection by Gen. Joffre, the French commander in chief, of several divisions which had been through the whole of the fighting, the observer says:

"We must not forget that these regiments have had to be brought up to strength, sometimes almost reorganized, after each of their attacks, of which they carried out several during the last thirty days.

"What we really are looking at is the French system of reinforcements and the system which keeps army corps not only up to their strength but up to their full standard of fighting efficiency. It is one which plainly is answering well.

"There is an idea in many circles that France has a number of army corps or divisions somewhere in the background ready to be thrown into the fighting when the great day of victory is at hand. This idea should be dismissed. All the army corps of France are fighting and her reserves will enable them to keeping fighting, and fighting hard so long as the war continues."

BERNHARDT SEES TROUBLE WHEN PLAYING IN CHICAGO.

Divine Sarah, Planning New American Tour, Thinks German Influence Will Be Against Her.

[BY CABLE TO THE CHICAGO TRIBUNE.]

PARIS, April 2.—Mme. Sarah Bernhardt confirms the report that she will assist Pierre Loti at a forthcoming charity performance. She will go to the United States in September, "where," the interviewer remarked, "you will receive a triumphant welcome."

To this Mme. Bernhardt replied, "At New York, yes, but in Chicago and San Francisco, where big German manufacturers abound, there certainly will be manifestations. The prospect of this does not frighten me."

ACCUSED TORCH DEMANDS U. S. AID

Raymond Swoboda, Named in Touraine Fire, Faces French Grilling.

FRIENDS STICK TO HIM.

(By Cable to Chicago Tribune.)

PARIS, April 2.—Raymond Swoboda, the American accused of setting fire to the French liner La Touraine, today wrote a long letter to Ambassador Sharp. The letter was written in French, as required by the prison regulations.

He demanded the protection and assistance of the American ambassador and said that he expected to be transferred to Paris tonight.

He told the story of his recent trip to America in detail, saying that he was after a government contract for steel and iron and that he was handling the business on his own responsibility. He said he went to Chicago and Montreal.

The embasy will start an investigation of the case tomorrow.

Swoboda faces a severe grilling at a judicial inquiry when he is transferred here.

Swoboda's place of confinement is an official secret, but he probably is in a military prison. His side of the case has not yet become available, as under the criminal procedure his examination by the magistrate is secret and no opportunity is given reporters to question him or to hear his reply to the questions of the judges.

France Sees Clear Case.

Government investigators, however, believe they have a clear case against the prisoner, while friends of the American insist that they are mistaken.

It is rumored here tonight that the cause for Swoboda being arrested antedated the fire on La Touraine. It is said the British government had reasons to suspect Swoboda after certain unacceptable propositions by him had led that government to investigate Swoboda's past.

Expert chemists, who are investigating the causes of the Touraine fire, now express the belief that it was not the result of an explosion but originated in three large cases of textiles stored in the baggage hold.

U. S. CANNOT ACT NOW.

Washington, D. C., April 2.—The United States can take no action in the case of Raymond Swoboda until the French authorities place him on trial.

BRITISH PLEDGE TO STOP DRINKING UNTIL END OF WAR

Merchants and Officials Take Lead and All Classes Fall in Line; Papers Aid Move.

LONDON, April 2.—Thousands of Londoners today voluntarily pledged themselves not to drink any intoxicating liquors while the war continues. Included among the pledge signers were leading merchants and government officials.

The pledges were circulated all over the city today, though many business houses were closed on account of Good Friday.

Papers Print Pledges.

Several of the morning papers appeared with full page advertisements presenting petitions with the request that supporters of the movement cut them out and send them to Chancellor of the Exchequer Lloyd-George. These petitions read:

"I am entirely in favor of the suspension of the manufacture and sale of intoxicating liquors during the war, which I consider imperative for a quick and successful termination of the war. I shall heartily support the government in any such measure."

May Defeat "Dry" Move.

The sense of personal liberty is so strong in England that it may defeat total prohibition. But the sense of fair play fights on the side of the extreme measure, for the opinion is growing that if employes be deprived of their right to drink employers must take their place in the same boat.

CANADIAN RECRUITS MUTINY.

Nearly 500 Men Being Trained in Ontario Break Bonds—Assail Camp Management.

Belleville, Ont., April 2.—[Special.]—Between 400 and 500 of the 1,200 troops quartered here and being trained for service in the European war broke bonds tonight and said they were going to retire to their homes. Bad management of the camp is alleged to be the reason for the mutiny.

Mandel Brothers
Third floor

In the misses' and small women's outfitting section:

Misses' crepe kimonos, 95c

—the kind that commands a much higher price, ordinarily

—empire style, as pictured; hemstitched collar and cuffs; full skirt, with elastic band; daintiest of the new shades —sizes 16 to 20; at 95c.

The new 'artist's blouse for misses—at $5

—it's of crepe de chine

—collar of handkerchief linen; pockets and silk tie; model here shown; sizes 16 to 20.

Third floor.

Mandel Brothers
First floor

Women's new side-laced spats, 1.15

—lot that we secured in a special deal. They are in

putty color, black, all-white or white with black binding; also, button spats of white broadcloth at 1.15. Many women will select more than one style, to harmonize with different costumes.

Des Plaines, Ill.

This beautiful 7 room semi-bungalow type home, 7 ft. cement basement under entire house. Oak and maple floors, oak and birch trim, garage, hot water heat, built by owner, day labor. Lot 75x290 ft., improvements all paid. Restricted residential district. No flat building allowed. No renters in the district. Everybody owns their home. $800.00 cash buys it.

HERBERT H. WEBB, Owner
192 N. Clark St. Main 3000

Protect Yourself!
AT FOUNTAINS, HOTELS, OR ELSEWHERE
Get
HORLICK'S
THE ORIGINAL
MALTED MILK
The Food-drink for All Ages.
Delicious, invigorating and sustaining. Keep it on your sideboard at home. Don't travel without it.
A quick lunch prepared in a minute. Unless you say "HORLICK'S" you may get a Substitute.

Buy That Easter Hat Today at
ARTHUR'S

The TEMPTER

An increased sales force in each of our stores assures you prompt and careful attention.

You will find in our display of this season's styles, both soft hats and derbies, one certain to please you in weight, shape and color. The "Tempter" is one of the new taper crown derbies we are showing in Brown and Black.

ARTHUR'S $2 HAT STORES
34 W. Van Buren St. 109 S. Dearborn St.
11 W. Madison St.

"A STORE FOR EVERY BODY"
HILLMAN'S
STATE & WASHINGTON STS

Men's Hats
All the new spring shapes and shades, every staple style, in soft and stiff blocks, $2 and $2.50 values.
$1.65

Men's and Young Men's Stratmore Suits for Easter

A Celebrated Trade Marked Brand on Sale in Chicago Only at Hillman's

The only hand-sewed clothes that can be bought at $12.50; the only clothes in Chicago at $12.50 that you can buy with an unqualified guarantee of absolute satisfaction or a new suit in its place.

Stratmore suits for stout men, slim men and short men, in conservative models, made of all fabrics, blue serges, dark fancy worsteds, in brown, gray and oxfords, also pencil and check stripes and small pin checks.

Stratmore suits for regular-built men and young men, two and three button models, English, semi-English and conservative, plain and patch pockets. The fabrics are:

All wool cassimeres, tartan stripes and plaids. All wool tweeds, pin checks and overplaids. All wool cheviots, pencil and check stripes. All wool worsteds, in gray, blue, brown and plain and silk mixtures and blue serges; also the new Glen Urquhart plaids, in sizes 33 to 48 chest—$12.50.

Stratmore Clothes

12.50

Second Floor

Have You Bought Your Easter Shirt?

If not—Miss Opportunity offers you the chance *now*. A chance at a *real* Washington "Special"—a line of new fabrics and patterns (see illustration), made up in both French and Stiff Cuff styles. To enable us to offer a "worth while" Easter special, these shirts have been decidedly underpriced at

$1.35

Look in our show windows for the "new things" in the "thousand varieties" of the 1915 Washington

50c Neckwear

United Profit-Sharing Coupons with Every Purchase

THE WASHINGTON SHIRT CO.
FRED L. ROSSBACH, Pres.
JACKSON and DEARBORN, WASHINGTON and DEARBORN | MADISON and LA SALLE, 52 E. MONROE ST., Powers Bldg.

State Street Store For Rent

FINE LOCATION
217 S. State Street, near Adams St.
Containing 4580 Sq. Feet

Splendid location for retail shoes, cloaks, suits and millinery

POSSESSION MAY 1st

Apply to
ALBERT H. WETTEN & CO.
108 S. La Salle Street

Mandel Brothers
Third floor
the misses' and small
men's outfitting section:
Misses' crepe
kimonos, 95c

the kind that com-
mands a much higher
price, ordinarily
Empire style, as pictured;
stitched collar and cuffs;
skirt, with elastic band;
tiest of the new shades
es 16 to 20; at 95c.

new 'artist's blouse'
or misses—at $5
s of crepe de chine
lar of handkerchief
pockets and silk tie:
l here shown: sizes 16
Third floor.

Mandel Brothers
First floor
omen's new
de-laced
oats, 1.15
that we secured in a
al deal. They are in

utty color, black,
l-white or white
ith black binding:
button spats of white
dcloth at 1.15. Many
en will select more than
style, to harmonize with
rent costumes.

s Plaines, Ill.

utiful 7 room semi-bungalow
ne, 7 ft. cement basement under
ouse. Oak and maple floors,
birch trim, garage, hot water
ilt by owner, day labor. Lot
t., improvements all paid. Re-
residential district. No flat
allowed. No renters in the
Everybody owns their home.
cash buys it.
ERBERT H. WEBB,
Owner
Clark St. Main 3098

tect Yourself!
TAINS, HOTELS, OR ELSEWHERE
Get
RLICK'S
THE ORIGINAL
LTED MILK
Food-drink for All Ages.
ous, invigorating and sustaining.
it on your sideboard at home.
Don't travel without it.
lunch prepared in a minute.
es you say "HORLICK'S"
ay get a Substitute.

WRITER TELLS OF DEATH TRIANGLE ON RUSSIAN SOIL

Bennett Describes How Huge Armies Conduct Siege Warfare on East Front.

BY JAMES O'DONNELL BENNETT.
[War Correspondent of The Chicago Tribune.]
[Copyright: 1915: By The Tribune Company.]

ARTICLE II.

BOLIMOW, Russia, March 4.—Here are the dimensions of the triangle of death within which Germans and Russians have been shattering one another in uninterrupted field sieges since just before the first of this red year:

From the town of Lowicz a line run southeast to the smaller town of Skierniewice, twelve and a half miles away, will for a great part be paralleled by the River Skiernlewka, which passes in front of Lowicz near Arcadia, one of the splendid seats of Prince Radziwill.

Run a line fourteen miles northeast and you strike the town of Sochaczew, which lies about five miles below Zelazowa-Wola, where Chopin was born a century ago. Along the inside of this northeasterly line the River Bzura goes straggling.

Join Skierniewice on the south and Sochaczew on the north by a twenty mile line and you have the base of the triangle of death, and that base roughly indicates the battle front. Sochaczew lies almost due west of Warsaw and is less than thirty miles from the heart of that city.

Northern Half of Triangle.

The northern half of the triangle is much cut up by the Rivers Rawka, Sucha, and Pisia, where they wind and straggle across it to empty into the Bzura on the northeast. In a few hours the Bzura has carried their waters to the mighty Vistula, into which it empties opposite Wyszogrod, some dozen miles north of the northern point of the triangle.

When you read in the dispatches of operations to the left of the Vistula they are likely to be taking place in the neighborhood of the triangle of death. The whole value of the triangle lies in the fact that its flanks spread comprehends the approach to Warsaw.

"You will cover the twenty miles that lie between you and the Warsaw fortifications," said a Russian prisoner to a German officer. "Yes, I think you will do it. But at what a cost! The road will be paved not with bodies but with skulls. But I suppose you will do it."

All this region, which is cut up by the Rawka, the Sucha, and the Pisia, is bad offensive but good defensive country—making hard work, in other words, for the invading army and relatively easy work for the troops fighting on their own soil. To the west of the three rivers are few forests—only great stretches of flat farming country till you strike into the Skiernlewice country, where rises the czar's hunting forest.

Blizzard Swept Country.

Imagine the Illinois prairie in a blizzard and you obtain a very fair idea of the landscape which stretches out in front of Lowicz to the battle line. Imagine the prairie dotted with the shallow graves of soldiers and with unburied horses, and you put the mark of war on the landscape.

Mark the prairie with mile posts painted in broad stripes of black and white and flinging gaunt arms to the right and left, and you add just the touch that recalls the desolation of Napoleon's Moscow campaign.

When the snow drifts high around them the gaunt arms seem to thrust upward, like something human and ominous—like the arms of dead men who are trying to give wild warning of more dreadful desolation to be faced further on.

Beyond the Rawka, beyond the Sucha, beyond the Pisia, the Russians have cut up the country with their wonderful trenches. To the east they lie for miles upon miles, hidden in thick forests, sheltered in ravines, and constantly making masterly use of every advantage the lay of the land offers them. They, in a word, are in the good defensive country.

Russians Like Moles.

"They are like moles, these Russians," says a German officer. "Let them assume a position and in half an hour they have burrowed. They are cleverer and quicker than we are at this kind of thing, and we have lost many men by not imitating them earlier."

This matter of speedily intrenching and doing your fighting from trenches is partly constitutional. The German soldier is trained in advancing and fighting.

This burrowing and waiting is distasteful to his mind. He wants to get on and finish the business. But he has learned his lesson now, and that is the principal reason why the war goes more slowly.

He flatters himself, though, that if the Russians taught him something, he has followed the instructions.

"Our trenches are more sanitary," said a German officer. "We look, first of all, to that. Most of the Russian trenches we have taken are scandalous—no attention at all to the fundamentals of hygiene."

German Trenches Homelike.

And give a German soldier the chance and he immediately sets about making his trenches homelike—even luxurious. Down at Czenstochau (also spelled Czestochowa, with a little jigger under the "c") and Tschenstochau, south of Lodz, the Germans edged and wheedled into their trenches easy chairs upholstered in leather, sofas, and hanging lamps.

In the pilgrimage church in the town behind them hangs the miracle working picture called the Black Madonna, or Regina Regni Poloniæ, which shows the Virgin and child on a panel of cypress wood.

There it has hung these 500 years, and is hanging still, unless, as probably is the case, the clergy buried it at the outbreak of the war. Millions of dollars' worth of paintings and ecclesiastical treasures in Belgium, France, Russia, and Germany have been so hidden during the last six months.

Illness in Death Triangle.

Everybody in the triangle of death is bleareyed, unshaven, and throaty with cold. Some are even speechless. The lungs get to feel like a couple of soft boiled eggs—like a hot pulp—and they don't work at all well.

The principal point of interest inside the triangle is a little white cottage which stands by the roadside about two miles back of the Austrian heavy guns at Bolimow—and Bolimow is nearly two-thirds of the way down on the eastern line of the base of the triangle of death.

That little white cottage by the roadside is the most conspicuous object in the hamlet of Lasteczniki except a big barn, and it is the most important object for its size in the world today.

For from the tiny building, which is connected by telephonic wires with crucial points on the countryside for miles around, the fate of the 60,000 German troops lying on the snowy plains to the east is being directed.

Guns Within Vision Range.

A little signboard bearing a famous name is tacked on a post at the gateway of the little garden in front of the white cottage.

I was asked not to mention that name in anything I might write for THE TRIBUNE. Suffice to say that it is not borne by either of the men mentioned in this article, for Von Woyrsch and his Silesians and Austrians are guarding the approaches to the south of the triangle of death, and Von Mackensen is, or was a few days ago, somewhere around the northern angle of it.

Five miles of batteries—or rather the smoke and flash of five miles of batteries—are within the range of vision as you stand in front of the cottage.

The Prince of Wied comes out of the cottage, takes his stand on the embankment on the opposite side of the road, and proceeds to lecture crisply on the nature and extent of the operations of the last few days.

He is clear and emphatic and he seems to enjoy his task—a sharp speaking, swift speaking man of perhaps 40, who stands erect and makes the period to every one of his short sentences as definite as a pistol shot.

Censors His Own Remarks.

The only fault to be found with his discourse is that whenever he makes a point that appears to the famished correspondents to have real news value they are politely requested to make no mention of that matter in their dispatches at present.

The great trouble is that they put you on your honor as to these matters and do it in so courtly a way that only a blackguard would try to wriggle out of the agreement.

Otherwise the Prince of Wied is a most informing man.

A hundred feet down the road from the cottage is a wayside shrine, the most elaborate I have seen in these parts. In its peaked recess is a glazed copy of that wonder working black Madonna, original of which before the war they used to unveil twice a day in the ancient church at Czenstochau.

A few withered flowers are strewn over a ledge beneath the wayside shrine, and peacock feathers and bits of tinsel jewelry have been hung around the picture.

From the base of the cross you get an excellent view of the puff and flash of the five miles of batteries which thunder in an outward curve on the edge of the plain before you.

Road Crosses Death Triangle.

From Lowicz to the town of Bolimow, where this curving line is especially heavy, a great road cuts straight across the triangle of death a little south of its center.

That road is never empty. Sometimes—most of the time, indeed—it is an almost unbroken ten miles of marching troops, ammunition wagons, provision wagons, and loads of hay and straw.

Endlessly this pageant of invasion moves along between the white, unfenced fields, the crows wheeling above it and the light wounded soldiers, who will not wait for transportation back to Lowicz but are making the ten miles on foot, threading their way in and out amid the crush.

The first time I rode along this highway it carried a single column of traffic. Two days later when I made another trip the traffic had overflowed to each side of the original highway and the Bolimow road had become a triple road.

The marching columns had taken to the fields on the left and had stamped the ground almost as hard and flat as the main roadbed was.

Bad Road Made Good.

In the first part of January the Bolimow road was in shocking condition, as a result of alternate frosts and rains. One day it gave four horses all they wanted to do to pull our car—not a large one—out of the ruts when it skidded into a bad place just on the outskirts of Lowicz. Two men had to mount the first span of horses and ply the lash before the beasts could do the work.

In a few days the Russian prisoners were set to repairing the road, and two days later it was in capital shape. The prisoners had done their work well. They are good diggers and patchers.

A third of the way to Bolimow stands a deserted home—not less forlorn now for being a palace, as well as a home.

The master of it can get no news from the superb estate from which he has been taken. He is the Prince Radziwill, an old old man, who is honorary colonel of a German regiment and whom the Russians have sent away to Moscow as prisoner of war.

In finishing my notes on that advance across the triangle of death I can only reiterate my statement that nothing I have seen in Belgium or France compares to it in splendor of spirit and vastness of plan.

It is a marvel of energy and order.

Another of Mr. Bennett's articles will appear in "The Tribune" tomorrow.

The "Bloody Triangle" and the German Generals Who Command at Its Northern and Southern Points

RUSSIANS SEIZE ANOTHER ROUTE INTO HUNGARY

Czar's Forces Capture Heights in Carpathians; Repulse Germans in Poland.

PETROGRAD, April 2.—By almost superhuman efforts, the Russians between the Lupkow and Uzsok passes have driven the Austrians backward upon the heights and have seized the railway leading through Vola Michova and Lupkow southward into Hungary, according to dispatches received here today.

South of the Dukla pass, where the Russians have intrenched in the foothills, the Austrians have abandoned their attacks. Both sides apparently are awaiting the result of the great combat for possession of the Lupkow and Uzsok passes.

The remnants of the Austrian force that invaded Russian Bessarabia, north of Bukovina, are being forced back on the Russian border.

The Russians now are on the offensive along the whole front, from the Baltic sea to the Roumanian border. The Germans in north Poland are being pushed back to the East Prussian border.

Russian Official Statement.

The following Russian official statement was given out here tonight:

"On the Niemen river front in Poland our troops yesterday continued their offensive. We drove back the Germans and approached the German positions to the east of the line Pilwiaiki-Mariampol-Kalwarya-Suwalki-Augustowo.

"In the Carpathians on March 31 and April 1 our offensive was pursued with success. It was concentrated chiefly on the Volia-Michoai front in the direction of Uzsok pass. Under a violent Austrian fire, our troops carried with the bayonet an important range of heights and almost all the summits of the Polonia range to the north of the villages Vestilina, Beregshi, and Gornyia.

"A number of Austrian counter attacks in the region west of the railway to Mezolaborcs have been repulsed. In the region of Kozlowka we blew up an enemy sap below one of his own trenches. After driving out the enemy, we occupied the trench.

"The total number of prisoners taken in the Carpathians yesterday was 32 officers and about 2,300 men."

Austrian Official Statement.

VIENNA, April 2.—The following Austrian official war statement was given out here tonight:

"East of the Beskid pass in the Carpathians general calm prevails, all the Russian attacks having been repulsed. Fighting continues east of the adjoining sectors of the Carpathian front, where strong Russian forces are attacking.

"On the frontier between the Pruth and Dniester rivers we repulsed superior attacking forces."

BARON ROTHSCHILD BURIED; NOTABLES ATTEND FUNERAL.

Simplicity Marks Service as Big Crowds of High and Low Gather Outside Piccadilly Residence.

LONDON, April 2.—In accordance with his request, Baron Rothschild was buried quietly shortly after noon today at the Willesden Jewish cemetery.

Brief services were held at the late residence of the baron in Piccadilly. The services were private. Outside the house there gathered a crowd of perhaps 4,000, including many persons from the Jewish community in the east end.

EGGS 30 CENTS IN BERLIN.

Potatoes $2.50 to $3.12, According to Quality, for 220 Pounds.

BERLIN, April 2.—On the Berlin produce exchange eggs are quoted at 2½ cents apiece. Potatoes cost $2.50 to $3.12, according to quality, for 220 pounds.

SAYS BULGARIA MUST JOIN WAR

Queen Eleanor Holds Nation Hesitates Between Duty and Obligation.

WANTS ITS LAND BACK.

BY EARNESTINE EVANS.

LONDON, April 2.—"With us we know that we must fight now or never," Queen Eleanor of Bulgaria told me during an interview I had with her at Samakov. "There is not likely to be war for a long time when this one is over. But the question we have to decide is whether the territory we can hope to gain will be worth the cost in men and money.

"Then, again, the diplomatic questions are complicated. It is against Greece, Roumania, and Serbia we hold enmity for unjustly taking our territory after the war against Turkey which our armies had won for the alliance. How can we attack those three countries and stand on the side of the allies?

Friendly Toward Russia.

"I have many friends in Petrograd and the whole country has a deep sense of its obligation to Russia for what it has done for us in the past. How can we make it plain to Russia that if we join Austria against Serbia we do not join it against Russia?

"On the other hand, Bulgarians have a deep sympathy for the methods and development of Germany, and therefore it would go much against our spirit to join Germany's enemies.

"True, our sense of obligation to Russia probably would overcome our sympathy for Teutonic methods, but against both of these factors we must balance the probability of our own loss or gain."

Has Pity for Wounded.

When I met the queen we began at once to talk of Austrian prisoners of war at Nish, whose position, though quite as good as any one in Serbia, had interested me, particularly because they had no medical attendance or supplies.

"I wish we could help them," the queen said, "but the Red Cross supplies are almost impossible to get in Bulgaria. In the event of war we would be short of supplies and it is necessary for me to do all I can do now to increase the stock.

"I used every influence I could to obtain supplies from Austria, the usual source, but except for a few small packages bought as if for my personal use I have been able to get nothing."

CHICAGO WILL SEND MOST WOMEN TO PEACE MEETING.

Eight of 25 Delegates from United States Will Be from Here—Begin Applying for Passports.

There will be approximately twenty-five women delegates from America to the women's international peace congress at The Hague opening April 28. Chicago will have the largest representation of any city in the United States. They began applying yesterday to United States Commissioner Mark A. Foote for passports.

The Chicago women who will make the trip are:

Miss Jane Addams,
Miss Grace Abbott,
Miss Florence Holbrook,
Mrs. Julius Loeb,
Miss Sophonisba Breckinridge,
Mrs. William E. Lloyd,
Dr. Alice Hamilton.

Mrs. Rebecca Shelly of Freeport, Ill., will go as the representative of the Freeport Woman's club. Mrs. Louis F. Post and Mrs. Juliet Barrett Rublee of Washington formerly were residents of Chicago.

SAILS ON APRIL 13.

New York, April 2.—[Special.]—Miss Jane Addams will sail from New York for Holland on April 13 as a delegate to the international congress of women at The Hague. New York City will have six representatives. The congress will be carried on in three languages—English, French, and German—and will urge the belligerent nations to define publicly the terms on which they are willing to make peace and for this purpose to call a truce immediately.

RUSSIA REJECTS SEPARATE PEACE WITH AUSTRIA?

London Hears Czar Is Willing for Truce, However, Pending Negotiations.

LONDON, April 2.—Details of the rumors that Austria is seeking a separate peace with Russia were received here today. The first of the rumors came from Petrograd yesterday.

Swiss diplomats, London heard from Petrograd, have carried Austrian overtures to the czar. They have been informed that Russia will not negotiate with Franz Josef unless Austria at the same time concludes a peace with France and England, but that Russia is willing to halt its armies at the Carpathians and listen to more proposals.

Petrograd correspondents of the London papers today asserted that there is good grounds for the belief that the peace rumors may be true.

Says Pope Is Medium.

PETROGRAD, April 2, via London, April 3.—The Russky Slovoe returns today to the subject of alleged Austrian peace overtures. The newspaper asserts that the Austrian emperor appealed through the pope to Berlin, with a view to overcoming Emperor William's "obstinate desire," to continue the war, but that this effort failed and that he is now trying through the same medium in Petrograd to obtain a separate peace, offering to surrender Bosnia, Herzegovina, and Galicia.

Allied Representatives to Confer.

PARIS, April 2.—It is reported here that diplomatic representatives of England, France, and Russia will meet here in a few days to discuss the future of Turkey in Europe and the situation in the Balkans.

Shayne Special
$3.00
The very latest in style.
The very best value in Chicago.
Derbies and Soft Hats now priced at
$3.00
Easter Haberdashery
Imported Cravats
A splendid selection, appropriate for Easter wear, priced $1.00 up
Men's Shirts
The latest in Madras, Crepe and Silk Shirts with soft or stiff cuffs, priced at $2.00 up
Men's Gloves
We carry the full line of Mark Cross Celebrated Gloves, $1.65 up
JOHN T. SHAYNE & CO.
Palmer House Corner

TWO CAR LINES PASS BY
ARCHIBALD'S
STONY ISLAND MANOR
87th Street and Stony Island Avenue
No lot in Stony Island Manor further than two blocks from car line. Direct rapid transportation to the Loop via Cottage Grove-Stony Island through route cars.
Convenient to "L" and I. C.
30 Ft. RESIDENCE LOTS AS LOW AS
$10 Down $445 $10 Monthly
BUSINESS LOTS
Less than two blocks from double section line transfer corner
$25 Down $495 $10 Monthly
Price of all lots includes Sewer, Water and Cement Sidewalks
No Interest Until Jan. 1, 1916
No Taxes Until May 1, 1917
Protection in case of death.
Restrictions protect investment.
To Make the Most Money, Buy Now
The Earlier You Buy the More Money You'll Make
HOW TO GET THERE — Take Cottage Grove-Stony Island cars direct to our office or any car to 63d St. & Stony Island Avenue; then south to our local office at the corner of 87th street and Stony Island avenue.
H. Teller Archibald & Co.
REAL ESTATE-SUBDIVIDERS
30 N. La Salle St. Franklin 3735

DOUBLE YOUR MONEY
Come out Sunday and buy a lot in our 4th Addition to
ROGERS PARK
At $349
TERMS: $5 Per Month
Price includes cement walks, elm trees, shrubs, ornamental columns, and landscape work all cared for and guaranteed for 5 years WITHOUT COST TO YOU.
We Pay All Taxes to May, 1917
Only proper restrictions protect your investment and assure increase in value. Our property is properly restricted.
Property east of here, which is now selling at $2,000 to $3,000 per lot, sold 5 years ago at $400 per lot. Buy one of our lots at $349 now, and sell for $2,000 within 3 or 5 years.
DON'T WAIT. Come out Sunday to our subdivision office, N. E. Cor. ESTES AVE. and CLARK ST.
Take Clark-Howard or Broadway-Howard car to Estes Ave.
SALINGER & HUBBARD
REAL ESTATE SUBDIVIDERS
548 First National Bank Bldg.
TELEPHONE RANDOLPH 5334

"We're as Near as Your Telephone"
Call Graceland 1112
For Easter Flowers
737 Buckingham Place (Near Broadway)
Wittbold FLORIST
1309 North Clark Street (Near Goethe Street)

Hats for Smart Dressers
Unusual Today
Popular Tomorrow
Individual Always
Newmark Hats
As Usual We Are First

Happy Raiment Colors
New, bright, smart Light Shades—
Light Gray, Light Tan, Light Green, Light Blue and Light Brown—in 3 New Styles
Just the thing to brighten you up for Easter.
$2—$3—$4
The Stroller
Look at My Window Displays—See These Wonderful Hats
Hatter Newmark
DEARBORN AND MONROE

WE feel very proud to announce the fact that we can now truly state there is not a flower shop in the downtown shopping district where you can find the beautiful assortment of flowering plants, art baskets and choice cut flowers equal to those on display at our shop.
It is and has been our policy to give our customers the best and choicest flowers without overcharge. Although we have refained from advertising cheap prices in the daily papers, the fact that we have in six years become the leading florists is a proof that our service is the best.
BOHANNON-FLORAL CO
57 East Monroe Street
Phones Randolph 1799 and Randolph 6696

DUNLAP & CO.
Celebrated Hats
The correct blending of STYLE and QUALITY reaches its perfection in DUNLAP HATS
The Wellington
JACKSON BOULEVARD AND WABASH AVENUE

1/3 of a Century
Chicago Gardening Center
Catalog Free
Gathered from the ends of the earth, a complete Collection of Flowers, Vegetable Seeds, Bulbs, Plants, Shrubs. The best old—the rarest new.
Vaughan's Seed Store
Randolph Street Near Dearborn
NEW YORK: Barclay corner Church Street

The Route That Offers Most to Exposition Tourists.
It's an investment that means a lot—your trip to the California Expositions. You should buy the ticket that will pay the biggest dividends in scenic enjoyment, in attractive and interesting points reached—in luxurious, monthly-handled train service.
The Burlington is offering a Grand Circle Tour for exposition visitors that comprises the biggest $50 worth of "Seeing America First" ever offered. If you have made a Pacific Coast tour before you will realize this. If not, ask your friends who are familiar with the West—who know what's what.
Just compare this Burlington Grand Circle Tour with any other that you know about, and judge for yourself.
The tour takes you by the finest direct route to Denver—by daylight without extra cost, through America's greatest scenic wonders: Denver, Rocky Mountain National Park, Colorado Springs, Pueblo, Royal Gorge, Salt Lake City, and Great Salt Lake. You view the modern paradise around Los Angeles—see the picturesque San Diego Fair and the mighty San Francisco Exposition. Then by palace-like ocean steamer up the Pacific Coast to Portland (rail if preferred). Returning, through the delightful Puget Sound region, Spokane; via either Glacier National or Yellowstone Park; Minneapolis, St. Paul and home via the Burlington's delightful Mississippi River Scenic Line.
Remember $50 pays all fare. Almost unlimited stop-overs and ninety days' time are allowed you.
A shorter tour can be arranged through Colorado in Daylight, including both expositions for only $62.50. Tickets for both tours on sale daily. Let us help you plan your trip. We will gladly supply you with full information, complete descriptive literature, maps, etc. The time to make your decision and reservation is NOW. Please write, call or telephone, A. J. Puhl, Gen. Agt. Pass. Dept. 161 E. Clark St., Cor. Adams. Phones Randolph 2117, Automatic 208-560.

BITTER MAYOR CONTEST TO END WITH "RED FIRE"

Gas Cash Given Thompson, Sweitzer Says; Sullivan Flays Brundage.

(Continued from first page.)

concerning the gas company contribution. Here it is:

"William Hale Thompson: Have you any honor or sincerity left? You are proclaiming to the public that you are fighting the gas company. You are doing that with a roll of gas money in your pocket. You got it from a managing director of the Peoples Gas Light and Coke company.

"Your henchmen, who will man the polls for you next Tuesday, will be paid with gas money. While you were denouncing the gas company in public you were 'getting the cain' in secret. If you dare to deny this, I shall tell you who solicited the gas money for you and who gave it to your official collector.

"How do you square the facts with your public harangues, Mr. Thompson? Speak up. The voters are waiting for your answer."

"I have authorized no one to solicit a contribution from the gas company," said Mr. Pugh, when told of the charge. "I have not seen any of the gas people, and have not been in their offices. Let Mr. Sweitzer tell, if he knows anything."

Sullivan on Church Issue.

It was Roger C. Sullivan who placed the church issue at the door of Mr. Brundage. He not only accused Mr. Brundage of fathering it in this campaign but with using it in the senatorial campaign last fall and in the primary battle this spring. Here in part is Mr. Sullivan's statement, which was given out in typewritten form:

"It has been my habit never to answer political attacks. I have been active in the political affairs of Chicago for more than thirty years and have never broken that rule.

"The Republican candidate for mayor, though, has made charges against me that are personal. He has tried to smear me with the filth with which he is befouled. Speaking falsely, and knowing it at the time, he has had the effrontery of the habitual liar to say that it was I, Roger Sullivan, who dragged the sectarian religious question into the municipal campaign. Further, he asserts that I used the same issue in my campaign for United States senator.

Lays It at Brundage's Door.

"When he made these statements William Hale Thompson knew the truth. He knew it was his own intimate adviser, E. J. Brundage, who made a sectarian fight against me last fall; he knew the same person, E. J. Brundage, made the sectarian fight against Judge Harry Olson in the Republican primary and is now making just such a fight—only more filthy, more bigoted—against Robert M. Sweitzer, the Democratic candidate for mayor.

"It was E. J. Brundage—and William Hale Thompson knows the fact—who had the Menace, that foul sheet that none takes openly, circulated against me; with William Hale Thompson's knowledge and approval he is having it circulated against Robert M. Sweitzer. It was E. J. Brundage who had printed and distributed scurrilous circulars against me, and lying statements purporting to come from me; he is doing precisely the same thing in behalf of William Hale Thompson and against Robert M. Sweitzer. Thompson knows that fact."

Here Is Brundage's Comeback.

Mr. Brundage dictated what he had to say over the telephone. His denial follows:

"I cannot understand why Mr. Sullivan should make such an accusation against me unless it is for one of two reasons. First, as the Chicago manager of Senator Sherman's campaign, I have not been forgiven by Mr. Sullivan for the small part I may have had in his defeat. I have not been in a managerial capacity in the campaign of Mr. Thompson. I have been one Republican member of the county committee working for the Republican ticket.

Terms It Sullivan Favorite.

"Perhaps the second reason for Mr. Sullivan's accusation may be his attempt to inject religion into this mayoralty campaign. It is said that has been a favorite weapon of Mr. Sullivan.

"I certainly condemn that sort of politics. While not a Catholic, I have thousands of Catholic friends whose friendship I enjoy, and whose confidence I possess. As a public official no one has ever thought of accusing me of discriminating against any one because of religion, and Mr. Sullivan in accusing me knows he is a deliberate falsifier."

RIVALS FOR THE MAYORALTY TELL 'THE TRIBUNE' HOW THEY STAND ON SEVERAL BIG QUESTIONS.

BY ROBERT M. SWEITZER.

ROBERT M. SWEITZER

Good health, everybody agrees, is the best human asset. Not wealth or education, not place or position is comparable to it. Then why isn't good health the best asset of a city? We all believe it is, but we do not put our belief into practice.

Placed here with Lake Michigan on one side and the open prairie all around on the other three sides, Chicago is admirably located to insure general health.

But do we fully utilize our advantages? Great advancement has been made in this respect, as in others, but I believe there is still room for further advancement.

Attention to public health has eliminated the scourge of smallpox and even fear of it from Chicago and most other large cities. Typhoid, which used to recur epidemically at frequent intervals, has been almost entirely eliminated from Chicago, at least in so far as cases of it originating here are concerned. Scarlet fever, diphtheria, and other communicable diseases still visit us, often on an epidemic scale.

Urges War on Epidemics.

It is not, I believe, too much to expect progress in fighting these other diseases comparable in some degree to the progress we have made in fighting smallpox and typhoid here at home and to the progress made in southern cities against yellow fever and malaria. Every effort in this direction will have my hearty support as mayor.

The large and small parks, the playgrounds, the bathing beaches, the public baths and the swimming pools are all important adjuncts to public health as well as to recreation. I have said in discussing the schools that I hope to see the time when every school building will be the center of a small park or playground. Pending that time we need not sit down and twiddle our thumbs.

We have made a remarkable record in the last few years in providing small parks, playgrounds, bathing beaches, and the like. Let us keep on; let us have more of them.

Bathing Beach Every Half Mile.

I would like to see a public free bathing beach on every half mile of lake front within the city limits; more if they can be had. But I would not restrict facilities for open air bathing exclusively to the lake front.

In some of the parks, both large and small, we already have swimming pools. Let us have more of them. It is no great task physically or financially to provide such a pool in a small park or playground. A space thirty or forty feet long by twelve or fifteen wide will serve, if nothing better can be had.

Wants Bathing Places in Parks.

The lake front bathing beach is admirable as far as it goes. But there are thousands of youngsters growing up in this city who would enjoy and who would be benefited by a place to swim, who cannot get to the lake front bathing beaches. They are so far away from the lake that they hardly know there is a lake. To get to the lake shore when they do know about the bathing facilities entails a walk not to be thought of on account of distance or else an expenditure for carfare that is a serious item in their home finances.

Let us have lake front bathing beaches by all means and as many as we can get of them, but let us have also bathing pools and swimming pools in small parks and playgrounds for the use of the youngsters of congested centers and of localities far removed from the lake.

BY WILLIAM HALE THOMPSON.

WILLIAM HALE THOMPSON

I am unqualifiedly on record as favoring a comprehensive plan of recreation for the people. In my public utterances and private conversations I have definitely declared in favor of public baths and bathing beaches. As to playgrounds, I have been a champion of the movement for fifteen years, for it was in 1900 that I introduced the ordinance in the city council for the first playground, the beginning of the present great system. I have advocated free concerts in parks and playgrounds for a decade, and I have been active in every effort to conserve the lake front for the people.

Electrification of Railroads.

The question of electrification of the railroads has been mooted in Chicago for many years. The growth of the city and the development of residential districts adjacent to railroad property have stimulated a just demand for the abatement of the smoke nuisance and the elimination of the noise of switching.

After much discussion and several voluntary investigations a commission, for which the Chicago Association of Commerce is responsible, was appointed to make a comprehensive study of the entire matter of electrifying all the steam railroads operating within the city limits. This commission has now been at work about four years and its report will probably not be ready for some months. It has been charged that delays have been encouraged. However, it is fair to assume that a report will be made early in the administration of the next mayor.

Immediate Action Doubtful.

At that time the subject should be taken up vigorously and a conclusion reached. Whether or not immediate electrification will result is doubtful. It is common knowledge that the railroads are not in good financial condition. The present commercial depression has been especially burdensome to them. The enforced expenditure of millions of dollars at this time would probably mean receiverships for some of the roads.

In principle I should say that electrification ought to start upon the acceptance of the report of the commission as to the method to be followed, but that there should be a due regard for the rights of the companies in this time of financial stringency. I am not an engineer, but it seems to me that the safety of the railroad employés must also be a factor in the consideration of any plan of electrification.

Would Enforce Smoke Ordinance.

It should be required, however, that the companies give evidence of their willingness to electrify and that they proceed to the work without unnecessary delay. Track elevation within Chicago has been accomplished by a wise and reasonable firmness on the part of the officials. Electrification can likewise become a reality.

In the matter of smoke abatement my policy would be to enforce the ordinance night and day. I would do this reasonably, however, having an inspector advise engineers and firemen as to methods and cooperating with owners of plants in an effort to abate the nuisance. Smoke can be abated, and if, after the way has been pointed out, owners fail or refuse to respond, the penalties should be inflicted.

False Billing Brings Fine.

E. P. Vanderwicken, president and general manager of the Art Shade company, yesterday pleaded guilty to five counts of an indictment charging fraudulent billing of shipments in interstate commerce. Judge Carpenter fined the corporation $125.

VOTERS' "YELLOW STREAK" AROUSES STEDMAN WRATH.

Socialist Candidate Says Thousands Will Be Against Him, Thinking He Has No Chance.

"Thousands on election day will look like lemons—the yellow in them will so predominate—so they may have reason to vote for a lemon."

Seymour Stedman, Socialist nominee for mayor, thus characterized voters who, he said, believe as he believes, but will not vote for him because they feel "there is no chance for his election."

"I would prefer to have them give some other reason for not voting for me," he said last night. "Any reason is better than a confession of cowardice.

"For three days now the voters will be hysterical. Excitement will be intense. It will be a bedlam of noise and red lights. There will be a slump in market quotations on brains, judgment, and deliberation. Impulse will supplant intelligence.

"In a few days Chicago will wake up, a self-confessed failure and the voters will denounce their own stupidity for four years. The lamentable thing is that we cannot vote for principle first and then elect men to carry them out."

WANT NEW COUNTY JAIL.

Grand Jurors Recommend Building in Center of Block to Give Outdoor Exercise Space.

A new county jail, to be erected in the center of a block, with sufficient space to give the prisoners plenty of outdoor exercise, is urged in a report submitted to Judge Kersten yesterday by the March grand jury. The jurors found:

The capacity of the jail is 850 persons, while between 750 and 800 have been quartered there.

The bakery is conducted in the basement contrary to law and is badly ventilated.

Boys are permitted to mingle with hardened criminals.

The hospital is improperly equipped and poorly located.

Dodge Blow-outs; Steer Clear of Friction

The RED RUBBER vulcanized by our process and armored by the Empire Tread makes Empire REDS practically blow-out and friction proof.

Empire Tires RED WEAR LONGEST

They barely get warm under terrific friction tests. It's because RED RUBBER—the way we cure it—is a poor conductor of heat. It means that Empire REDS wear and wear and wear.

"If it's RED, it's an EMPIRE"

EMPIRE RUBBER & TIRE CO.
Chicago Branch:
1627 Michigan Avenue
Factory and Home Office: TRENTON, N. J.
Makers of "Pantex" Red Rubber Inner Tubes

A+B

ROGERS PEET CLOTHES EXCLUSIVELY
EXCLUSIVE AGENTS FOR ROGERS PEET

CABLE ADDRESS "CLOTHIER" NEW YORK, "ROGPEET" LONDON, "CLOTHIER" PARIS, "CLOTHIER" BERLIN — CODES USED: WESTERN UNION, LIEBERS A B C 5TH EDITION

ROGERS PEET COMPANY

258 BROADWAY AT WARREN ST. | 842 BROADWAY AT THIRTEENTH ST. | 1302 BROADWAY AT THIRTY-FOURTH ST. | 478 FIFTH AVENUE AT FORTY-FIRST ST.

LONDON — 400 STRAND W.C.
PARIS — 3 RUE AUBER OPP. THE GRAND
BERLIN — POTSDAMERSTRASSE, 39.

New York March 29, 1915

Messrs. Anderson & Brothers,
Corner of Wabash & Washington Streets,
Chicago, Illinois

Gentlemen:

We congratulate you on the opening of your new store.

We've always had confidence in you and were not surprised that you completely outgrew your old quarters on Madison Street after you succeeded to the Atwood business.

There's no reason why there shouldn't be the same demand in Chicago for Rogers Peet clothing as there is in New York.

Handling the Rogers Peet line exclusively as you are; coupled with the fact that we are giving you the exclusive sale of our clothes for your City, your newest enterprise should flourish like a green bay tree.

With kindest personal regards.

Sincerely,

Rogers Peet Company

ANDERSON & BROTHERS
Corner Wabash Ave. and Washington St.
(Formerly 104 W. Madison St.)

THE HUB
Henry C. Lytton & Sons
N. E. Cor. State and Jackson

The Stroller—$3.50 Smart Derbies—$2 to $6 The Toppy—$3, $3.50 and $4

Easter Hats Designed for You

WHAT you will see here in Easter hats greatly surpasses the "everyday" hat display. The styles are numerous and tasteful—the colorings are rich and original—the variety positively exceeds any hat display in the world. These hat styles were created and designed for you—and with the assistance of expert salesmen it is an easy matter to choose the size and style that will become the shape and lines of your head.

EVERY NOTABLE HAT MANUFACTURER IS REPRESENTED IN THIS WONDERFUL EXHIBIT

Prices range from
$2 to $15

WE ARE "HEADQUARTERS" FOR THE WORLD FAMOUS J. B. STETSON HATS

Main Floor

PLANT TREES
Shrubs and Hardy Vines NOW
Call, write or phone for prices, or our representative will be glad to call.
Bowmanville Nurseries, Inc.
Office of Display Grounds
Lawrence & Maplewood Avs.
Tel. Ravenswood 8674

HEALTH RESORTS

ARE YOU SICK? WRITE MUDLAVIA
The Human Repair Shop
KRAMER, - - INDIANA

EDUCATIONAL

Write C. S. MARSH for Northwestern University SUMMER SCHOOL COURSES AND VIEWS. 70 UNIVERSITY HALL, EVANSTON, ILL.

Wanted—10 Young Men—for day or evn'g class in Pitmanic shorthand preparing for government positions. Y. M. C. A. Schools, 19 So. La Salle. Cent. 6789

RESORTS AND HOTELS

New Morrison Hotel
Madison and Clark Streets, CHICAGO
IN THE HEART OF THE LOOP
NEW MORRISON
225 rooms with bath, $1.50 single; $2.50 double
150 rooms with bath, $2.00 single; $3.00 double
90 rooms with bath, $3.00 single; $4.00 double
OLD MORRISON
140 rooms with running water, $1.00 single
95 rooms with bath, $1.50 single; $2.50 double
New Morrison Hotel Turkish Baths are now open, entrance at 67 W. Madison St. —everything new; located on fourth floor with perfect light and ventilation. Exclusively for Women from 10 a. m. to 6 p. m.
The Hotel of Perfect Service
Under the Personal Management of HARRY C. MOIR

Briggs House
Randolph and 5th Ave., Chicago
1 BLOCK FROM CITY HALL SQUARE
Location Most Central
200 Modern Rooms Restaurant Facilities Unsurpassed
Rates Per Day, $1 and $1.50. With Bath, $1.50, $2 and $2.50

The Pennoyer Established 1857 KENOSHA, WIS. A health resort; a rest-cure, refined, homelike, ethical. Booklet—address N. A. Pennoyer, M.D., Manager. Chicago Office, 901 Marshall Field Bldg. Thursdays—2 to 4. Tel. Randolph 3901.

Marlborough-Blenheim
Atlantic City, N. J. Josiah White & Sons Co.
ATLANTIC CITY, NEW JERSEY
The Leading Houses Always Open. Chelsea, Dennis, Galen Hall, Holmhurst, Marlborough-Blenheim, Penhurst, St. Charles, Seaside, Shelburne and Strand.

RESORTS—FOREIGN
Ocean Travel.
DONALDSON LINE
To and from EUROPE. Lowest rates. Large steamers. Now. 143 No. Dearborn St. Chicago, Ill.

RESORTS—FOREIGN
Ocean Travel.
The Old Reliable
CUNARD LINE
ESTABLISHED 1840
Regular and Uninterrupted Service
Incomparable Fleet of Quadruple, Triple and Twin-Screw Steamships
TRANSYLVANIA—Tw. Sc. Turb., 20,000 tons disp't. Sails April 10, May 8, June 5.
ORDUNA—New Triple-Screw Turbine, 15,000 tons. Sails Apr. 10, May 15, June 12.
TUSCANIA (New) Tw. Scr. Turb., 20,000 tons disp't. Sails April 24, May 22.
LUSITANIA—Quad. Screw Turbine—790 ft. long, 70,000 H. P. Largest, Fastest and Finest Steamship now in Atlantic Service. Sails May 1, May 29.
MEDITERRANEAN SERVICE
New York to Gibraltar, Naples and Piraeus
ROUND THE WORLD TOURS
For rates and further particulars apply to
THE CUNARD STEAMSHIP CO., LTD.
S.E. Cor. Dearborn and Randolph Sts., Chicago
Telephone Central 2051

FABRE LINES
TO PARIS AND ALL OTHER EUROPEAN POINTS
VIA THE MEDITERRANEAN
T. S. S. SANT' ANNA (11,000 Tons.)
SAILING APRIL 20, 3 P. M.
TO NAPLES & MARSEILLES (12 hrs. from Paris)
Madonna ....Apr. 26 | Patria .....May 8
Roma .....Apr. 26 | Sant' Anna.. May 31
E. W. KEMPF, General Western Agt., 130 No. La Salle St.

HOLLAND AMERICA LINE
130 No. La Salle St., Chicago
N.Y., LONDON Via Falmouth ROTTERDAM
Sailing Under Neutral Flag
Twin-Screw Sailings. Carry U. S. Mail.
*Potsdam, Apl. 8, noon | †Ryndam .... Apl. 20
†Noordam, Apl. 13, noon | *Rotterdam ....May 1
†Rotterdam direct. *Via Falmouth.

LAMPORT & HOLT LINE
RIO DE JANEIRO
THE CITY BEAUTIFUL
BAHIA, SANTOS, MONTEVIDEO and BUENOS AYRES.
Frequent sailings from New York by new and fast (12,500-ton) passenger steamers.
BUSK & DANIELS, Gen. Agts., 3 Broadway, N. Y.
R. J. Neidinger, 105 S. Clark St.; J. S. Lewis, 204 S. Clark St., or local agent.

RESORTS—FOREIGN
Ocean Travel.
SYDNEY AUSTRALIA
The Pleasantest Of All Voyages
A trip to Australia—intensely interesting—fine weather—splendid 10,000 ton American steamers "SIERRA," "SONOMA" or "VENTURA"—classed 1st Al Lloyds. Every comfort; only 19 days to Sydney. Round trip, $327.50. Honolulu, $175. First cabin. Grand Tour of the South Seas, including Honolulu, Samoa, Australia, New Zealand, Tahiti, etc., $327.50. Round the world at reduced rates. Write for illustrated folder with colored maps of the Islands of the Pacific.
OCEANIC S. S. CO.
673 Market Street, San Francisco, Cal.
Or H. E. BURNETT, 17 Battery Place, N. Y.
SAILINGS
Honolulu—Apr. 13, 27, May 11. Sydney—Apr. 13, May 11.
HONOLULU

SOUTH & EAST AFRICA BY UNION-CASTLE LINE
SOUTH AMERICA
"The World's Finest Steering Continent"
†Peru-Chile EXPRESS SERVICE to & from PANAMA. 16 Days New York to Callao. 16 Days New York to Valparaiso.
SERVICE TO Colombia & Ecuador
Also Express Services to †‡ Brazil and the Argentine
*The Royal Mail Steam Packet Co.
‡The Union-Castle Mail S. S. Co., Ltd.
†The Pacific Steam Navigation Co.
‖The Nelson Lines.
SANDERSON & SON, Gen. Agts.
230 So. La Salle St., Chicago.
Or Any Steamship Ticket Agent.

PANAMA PACIFIC LINE
NEW YORK to SAN FRANCISCO
(American Flag Steamers) THROUGH THE PANAMA CANAL
via SAN DIEGO or Los Angeles
17 DAYS
IDEAL VACATION TRIP AT ANY SEASON
$100 up First Cabin
$60 Third Cabin
PANAMA PACIFIC LINE
For folders, 14 No. Dearborn St., Chicago. Phone Randolph 6064, Auto. 41-181.

RESORTS—FOREIGN
Ocean Travel.
AUSTRALIA
NEW ZEALAND and SOUTH SEAS
Sydney via Tahiti, Rarotonga and Wellington
The Magnificent New 11,000 Tons (Displ.)
R. M. S. MARAMA
SAILS FROM SAN FRANCISCO APRIL 29
Further Sailings May 26th, June 24th, July 22nd
$337.50 GRAND PACIFIC TOUR $337.50
SAN FRANCISCO to AUSTRALIA via Tahiti, Rarotonga and Wellington, (N. Z.), and return, to either San Francisco or Vancouver via Auckland, Fiji and Honolulu. First Class throughout. Stop over at any point, available for one year. Send for new pamphlet. "Islands of the Blest."
UNION STEAM SHIP COMPANY OF NEW ZEALAND, LTD.
HIND, ROLPH & CO., Gen. Agents
Office, 672 Market St., San Francisco, Cal.
THOS. COOK & SON, 15 E. Jackson Blvd.

ANCHOR LINE ROYAL MAIL
New York and Glasgow
New, Large, Modern, Twin-Screw Steamers
Transylvania, Tuscania (new) 20,000 tons disp't.
Cameronia—California—Caledonia—Columbia
TRANSYLVANIA (Via Liverpool) APRIL 10
TUSCANIA (Via Liverpool) APRIL 24
CAMERONIA (Glasgow Direct) MAY 1
For Books of Tours, Rates, etc., apply to
ANCHOR LINE
S.E. Cor. Randolph and Dearborn Sts., Chicago
Phone Central 3551.

FRENCH LINE
EXPRESS POSTAL SERVICE
NEW YORK DIRECT TO BORDEAUX
NIAGARA ..... April 10
ROCHAMBEAU ..... April 17
LA TOURAINE ..... April 24
MAURICE W. KORMINSKI, G. W. A.
139 N. Dearborn St. Phone Central 3551

SWEITZER GAINS CUT THOMPSON'S STRAW VOTE LEAD

Democratic Candidate Reduces Plurality of Rival by 4,280 Ballots.

The Straw Vote.

The standing by percentage:	
Thompson	254,539
Sweitzer	249,966
Stedman	9,480
Scattering	3,194
Total	517,179

Robert M. Sweitzer, Democrat, gained heavily in the returns received yesterday in THE TRIBUNE'S nonpartisan straw vote on the mayoralty election. A total of 1,300 ballots were received. Six hundred of these were from men voters in six miscellaneous occupational groups and 700 from housewives in all parts of the city.

With an additional poll of housewives and one of unskilled labor (men) today the straw vote will be completed.

The vote of the housewives was taken in seven groups of 100 each, from Rogers Park to South Chicago and from Austin to the lake. The sentiment recorded represents every racial and religious element included among women who are voters.

Sweitzer Makes Gains.

The day's returns ought the grand total of straw votes up to 13,500.

Five of the six men's groups and four of the seven groups of housewives gave Sweitzer majorities. In the other four groups the Republican candidate led. The straw vote figures to date are:

THOMPSON.

Total for the day	583
Previous	6,257
Total	6,840

SWEITZER.

Total for the day	696
Previous	5,547
Total	6,243

STEDMAN.

Total for the day	13
Previous	283
Total	295

HILL [PROHIBITION].

Total for the day	9
Previous	73
Total	82
Scattering	40

How Men Voted.

The six men's groups and the way they voted are:

Building Contractors, Artists, Tent and Awning Workers and Cleaning and Dyeing Men.

Thompson 60 | Sweitzer 40

Roofers, Fixture Hangers, Glass Workers, Taxidermists.

Sweitzer 61 | Thompson 39

Carpet and Rug Workers, Flour Mills, Boarding and Lodging-house Keepers.

Sweitzer 51 | Socialist 1
Thompson 48 |

Advertising Men, Auctioneers, Rubber and Soap Factories.

Sweitzer 56 | Thompson 41
Socialist 2 | Prohibition 1

Wine and Liquor Agents, General Managers, Gold and Silver Workers.

Sweitzer 74 | Thompson 21
Socialist 4 | Prohibition 1

Architects, Coal and Ice Dealers, Furniture and Book Dealers.

Sweitzer 60 | Thompson 40

Women Mark Favorites.

The total vote of the seven groups of 100 each of housewives follows:

Sweitzer 354, Thompson 334
Stedman 5, Hill 7

The total percentage of 517,179 represents an estimated 161,285 women voters and 355,944 men. Percentage figures on the final returns will be computed on the basis of about 185,000 men and women voters.

Resigns as Navy Aid of Operations.

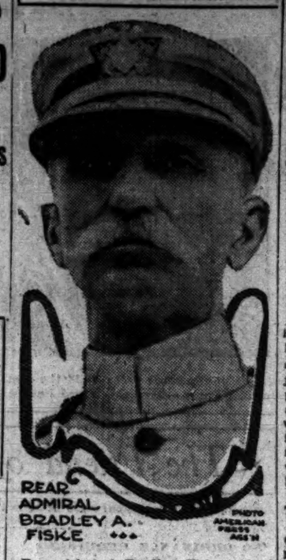

REAR ADMIRAL BRADLEY A. FISKE

PHOTO AMERICAN PRESS ASS'N

Rear Admiral Bradley Fiske, aid of operations, offered his resignation to Secretary Daniels yesterday and it was accepted. The action is reported to have been due to a dispute over a question of naval efficiency between the rear admiral and the secretary.

THOMPSON SAYS CHICAGO HAS 150,000 UNEMPLOYED.

Republican Candidate for Mayor Thinks Question Subject to Campaign Discussion.

William Hale Thompson, Republican nominee for mayor, said last night the question of unemployment was a local issue, because there are 150,000 of the unemployed in this city, and for that reason it was proper for him to discuss it in the city campaign.

"Whether we call it a local or national issue," said Mr. Thompson, "to these 150,000 unemployed and an equal number working on part time or on reduced wages the paramount and only issue to them is relief from their present distress.

"These men and women belong to all the different trades and occupations. The construction of any great public work would give but little relief to them. The construction of any building improvement requires men skilled in particular branches. It would only relieve the situation of the few who are experienced in construction work. In order to relieve the situation of this army of unemployed, general business in all lines must be revived. To do this the great financial depression now existing in this city, state, and nation must be removed.

"An overwhelming Republican majority on April 6 will be a forerunner of the party's success in 1916. Confidence will immediately be restored, factories will open, business will revive, the army of unemployed will find work, and prosperity will at once displace the present financial depression."

CHICAGO'S AREA MAY PASS THE 200 SQUARE MILE MARK.

If Proposed Annexations Take Place City Will Gain Slight Area but Little in Population.

Chicago's area may jump past the 200 square mile mark as a result of Tuesday's election. The present total is 194,538 and the four annexation propositions on the little ballot cover something more than six square miles of territory.

On the other hand, favorable action by the voters on all four propositions would give the Chicago booster little to crow about. While it is proposed that a city (Blue Island), two villages (Clearing and Elmwood Park), and a small strip of unincorporated territory be added to Chicago, bringing them within the limits would not help much towards the 2,500,000 population mark.

A major part of the area covered by the propositions is undeveloped.

WOMEN VOTERS LEARNING FAST; ROUT SPEAKERS

Start Jeering and Hooting That Break Up Marion Drake Meeting.

Woman voters jeered at a woman political speaker in Cohan's Grand Opera house yesterday afternoon. Then, to show there was no sex prejudice, they jeered at men speakers. They copied the political manners of their brothers in almost every particular except that of waving or throwing their hats. On leaving the theater, where bedlam had reigned for an hour, one new citizen, whose hair was liberally sprinkled with gray, was heard to say:

"Well, we won't do a thing to them next Tuesday."

It was a meeting called by Marion Drake of voters whose one thought was supposed to be the defeat of William Hale Thompson for mayor. Friends of Mr. Thompson and friends of Robert M. Sweitzer were present. Policemen turned away many hundreds after the house had been filled.

Miss Drake's appearance on the stage to call the meeting to order was the signal for the outburst. A woman in a box stood up and shouted for Thompson. The cry was taken up by another woman in another box and by others seated in various places in the theater. Then men friends of Mr. Thompson joined the chorus, whereupon Sweitzer sympathizers cheered for the Democratic nominee.

Miss Drake for Stedman.

For several minutes Miss Drake waited for the noise to cease. But it did not cease. Then she attempted to make herself heard, but failed. One statement she made was that it is her purpose to vote for Seymour Stedman, the Socialist nominee for mayor. Finally she gave up and asked John H. Hill, Prohibition nominee for mayor, to speak.

Mr. Hill fared no better. A shrill voiced woman shouted for Thompson. That was the cue for others. The "dry" candidate quickly decided he had no chance and returned to his seat. Mr. Sweitzer received the same treatment. His voice was none the best, so he smiled at the women who were jeering him and went to his chair.

Mr. Stedman, the Socialist, "made 'em listen," as one man in the audience expressed it. In good voice, he became partly master of the situation. He was not given attention, but the disturbance quieted sufficiently that some of the things he said could be heard in sections of the house. He talked for fifteen minutes, during which he paid his respects to both of the old parties.

Then They Start Over.

Quin O'Brien was the last speaker. The disturbers, refreshed by the lull of Mr. Stedman's speech, started anew. Half a dozen women were on their feet at one time yelling for Thompson. Then when Mr. O'Brien mentioned the name of Mr. Sweitzer, Democrats cheered until they drowned out all other voices. The speaker continued the unequal battle ten minutes and then stopped. That was the last effort at speech making and the crowd left the theater, partisan challenging partisan. After the meeting Miss Drake said:

"Today's meeting gave the best of reasons for my position in this campaign and demonstrates accurately why William Hale Thompson is unworthy of serious consideration for the mayoralty. Only a man lacking the sense of appreciation of what is fair would have encouraged a band of disturbers, men and women, to attend and disrupt a meeting called for the purpose of allowing other mayoralty candaditates to discuss the issue."

BEAT 'POPGUNS,' M. V. L. WARNS

New Report Urges Election of Aldermen with Good Records.

GIVES MEMBERS ITS O.K.

The Municipal Voters' league issued the following supplementary report on the aldermanic situation:

"To the voters of Chicago: Don't wait for "Billy" Sunday to save the town. Save it yourself. Get out and do some work to elect a good alderman in your ward. If you have one now, see that he is reelected. Call him up at his house or his headquarters and find out what you can do to help.

"Thirty-eight of the seventy council seats will be filled at next Tuesday's election. Among the candidates are a number of aldermen who are the forty-two centimeter guns of the council—men who do the work. In each case they are opposed by men of inferior caliber. There is no reason for dispensing with their services.

Urges Aldermen's Re-election.

"On the contrary, the city needs them, and more like them, and they should be reelected. Don't replace them with popguns. These notably good aldermen are the following:

Merriam,	Capitain,
Vanderbilt,	Lipps,
Kerner,	Littler,
Lawley,	Kearns,
Sitts,	Fisher.
Geiger,	

"How can you expect to get better city government unless you will back up good aldermen? Discuss these men with your neighbors and point out the folly of exchanging tried and competent men for untried and in some cases unfit men.

Urges Support for Kramp.

"Kramp in the fifth ward is making a great fight against Martin, an old gray wolf, who was beaten last year on his garbage record. Kramp deserves all the help that the men and women of his ward can give him.

"The unspeakable Grogan should be trampled underfoot in the Eighteenth. A recent police report stated his saloon was a "hangout for safeblowers, pickpockets, gunmen, prostitutes, and gamblers." The fight against Grogan presents a clean-cut moral issue. This is a job for the women of the ward. They should not only vote for but work for Carl Murray."

NAVAL MILITIA CRUISES WILL LAST TWO WEEKS.

Daniels Assigns Ships to Illinois, Ohio, Michigan, Minnesota, and Pennsylvania Reserves.

Washington, D. C., April 2.—Naval militia cruises were announced by Secretary Daniels today as follows:

Illinois, Ohio, Michigan, Minnesota, and Pennsylvania, on Great Lakes, Aug. 7 to 22; Illinois on U. S. S. Isla de Luzon, Ohio on U. S. S. Essex and U. S. S. Dorothea, Michigan on U. S. S. Juan d'Austria and U. S. S. Yampic, Minnesota on U. S. S. Gopher, and Pennsylvania on U. S. S. Wolverine.

SWEITZER FILES DEMURRER.

County Clerk Opposes Action to Compel Him to Open Books for Inspection.

Robert M. Sweitzer, county clerk, and Democratic candidate for mayor, yesterday filed a demurrer to the suit brought against him by Richard J. Cooney, seeking a writ of mandamus directing the county clerk to turn over his books for inspection. The petition charged that Mr. Sweitzer was using the county clerk's funds to pay men not employed in the office, but for political purposes. Mr. Sweitzer replied personally that his books were open to the public at any time.

HEADS I WIN AND TAILS YOU LOSE; JIM O'LEARY SAFE

Foxy Bookmaker Stands to Lose Nothing on Thompson-Sweitzer Gambling.

James O'Leary yesterday telegraphed THE TRIBUNE his odds on the mayoralty and the Johnson-Willard prize fight. They are:

Sweitzer, 1 to 3.
Thompson, 2 to 1.
Stedman, 1 to 1,000.
Hill, 2,000 to 1.
Johnson (Jack), 1 to 3.
Willard, 2 to 1.

But Jim Plays Safe.

And he can't lose, whichever way it goes. For instance:

If Sweitzer loses he makes a killing, just like the bookmakers at the race-track do when a heavily played favorite is left at the post. If Thompson loses he splits even. The same results apply to the two prime fighters.

Here is how:

The astute James watches the total of the betting from both sides and makes his odds correspond to them, with an eye always open to the main chance.

Gets It Going and Coming.

A Sweitzer man puts up $300 against O'Leary's $100 that Sweitzer will win. At the same time the Thompson man puts up $100 against O'Leary's $200 that Thompson will win.

If Sweitzer wins O'Leary pays the Sweitzer man $100 with the $100 he has won from the Thompson man.

If Thompson wins O'Leary pulls down the $300 the Sweitzer man bet, and with $200 of it he pays the Thompson man, leaving $100 of the Sweitzer coin to the good on the double transaction.

The same proposition applies to the prize fighters with precisely the same odds.

The odds are determined not by any sentiment Mr. O'Leary may entertain but by the size of the rolls that have been bet by the partisans of the contestants.

Say the total amount of Sweitzer money bet with him at odds of 1 to 3 is $60,000. That is, O'Leary has bet $20,000 against this $60,000 that Sweitzer will lose. When he made that odds he probably totaled up the Thompson money bet with him and found that he had bet a total of $40,000 against $20,000 that Thompson would lose. If Thompson wins he takes the $60,000 he won from the Sweitzer man, pays the Thompson man his $40,000, and has $20,000 left.

If Sweitzer wins he takes the $20,000 he won from the Thompson man, pays the $20,000 he lost to the Sweitzer man—and is even.

Notes of Campaign and the Candidates

German friends of Robert M. Sweitzer will give a luncheon in his honor today noon in Hotel Sherman. Judge Jacob Hopkins will be toastmaster and Harry Rubens and John M. Traeger will speak.

Women of the Twenty-third ward Democratic organization will give an entertainment at 2 o'clock this afternoon in Lincoln Turner hall, Diversey parkway and Sheffield avenue. Mrs Robert M. Sweitzer will be the guest of honor.

Alexander A. McCormick, Republican nominee for alderman in the Sixth ward, corrects an erroneous impression which is abroad that he is supporting Mr. Sweitzer for mayor. Mr. McCormick says he not only is supporting Mr. Thompson but is making from three to six speeches a day in his behalf.

Charles F. Kramp, Republican nominee for alderman in the Fifth ward, who has been indorsed by the Municipal Voters' league, is using "The Tribune's" story of a year ago about the Chicago Reduction company's stock in his campaign against Charles Martin, the Democratic nominee. Following the publication of that story last year Mr. Martin was defeated for reelection to the council.

Beginning at 4 o'clock tomorrow morning the election commissioners will deliver the proposition ballots to precinct judges, using for that purpose a number of auto trucks. The other election material will be delivered on Monday.

Chicago's registration has been reduced to 706,328 as the result of the erasure by the election commissioners of 3,275 names which had been suspected.

J. R. Swift of 25 South Honore street, Progressive committeeman from the Eighteenth ward, yesterday charged a deal between Barney Grogan, Democratic candidate for alderman in the ward, and Robert W. Brennan, who secured a position on the ticket as a Progressive. Swift said the Progressives did not indorse Brennan, and are satisfied with Carl T. Murray, the Republican who is running against Grogan.

THE SHOE OF A GENTLEMAN:
WITH THE ADDED ADVANTAGE OF GENUINE O'SULLIVAN'S RUBBER HEELS {NEW LIVE RUBBER} BUILT IN:

O'G

"NERVEZS"

$4

Gray box cloth tops with fine black (soft) leather edge binding; the vamps of fine gunmetal. The distinction, the elegance and the material superiority of this shoe are remarked at a glance by the trained and tasteful eye.

A GREAT $4 WORTH!

The excellence of workmanship in this shoe is a big fact.

We invite your attention also to the hundreds of other superior styles and qualities now ready for spring. Ask us for the scores of other nifty styles with O'Sullivan's Rubber Heels Built Right In (by us).

O'CONNOR & GOLDBERG

TWO HUNDRED FIVE SOUTH STATE STREET
SIX SOUTH CLARK STREET
ONE FIFTY-THREE EAST VAN BUREN STREET
TWELVE FIFTY-THREE MILWAUKEE AVENUE

ALL O-G MEN'S STORES ARE OPEN UNTIL 10 P. M. TONIGHT

For Easter

One of the new Crofut & Knapp hats is what you want; see them today. Many styles and many colors. This one is called the "Estee."

C. & K. Special, $3.
Knapp Felt, $4.
De Luxe, $6.

Maurice L. Rothschild
Southwest corner Jackson and State

Style Center for Men or Young Men

"A NATIONAL INSTITUTION"
Browning, King & Co.
CLOTHING, HATS AND FURNISHINGS
131 South State Street, Just North of Adams

Open Saturday Night Until 9 P. M.

Wear Our $3.00 Quality Hat

Improve Your Appearance

Made for Men and Young Men

Stiff Hats in all proportions and shapes in Black, Pecan and Brown

Soft Hats in all the new shapes and colors, Green, Pearl, Brown and Tan

Special Easter Assortment of John B. Stetson Hats at $3.50 and $5.00

"Young Americans"

A Page for REAL Boys —Not Namby Pambies

Begins in Tomorrow's Sunday Tribune

This new feature is expressly for boys. It is edited by Terry Ramsaye and is divided into four departments as follows: "Out In the Open," "Famous Adventurers," "The Trail of the Boy Scouts," and "Popular Science." YOUR BOY needs this page. You'll find it in the color section.

Other High Lights Tomorrow Will Be:

A rotogravure photograph of Joe Tinker, all ready to fame.

A rotogravure photograph of the loveliest woman in vaudeville.

FOR EASTER SUNDAY—A four color picture of the Child Mary—a most beautiful painting, most beautifully reproduced.

THE WALKING BOOTS—See them with Hans and Fritz tomorrow—also Mamma's Angel Child, Old Doc Yak, Bobby Make-Believe—fun for humans of all ages in the World's Greatest Comic section.

Herrick, Hammond, Mantle, Briggs, Lardner, Webster, Henderson—high, low, and medium brow stuff.

A great McCutcheon Cartoon for Easter.

36,000,000 Maps—James O'Donnell Bennett tells you about them.

Another Swinton War Story.

Patterns by Clotilde.

The Teenie Weenies' Easter Basket.

"Right Off the Reel," edited by Mae Tinee, with Marguerite Clark's picture in "The Frame of Public Favor."

And hundreds of all kinds of features for millions of all kinds of readers in

Tomorrow's Sunday Tribune

The Tobey Furniture Company

Furniture
Interior Decorations
Oriental Rugs
Curtains and Fabrics

Semi-Annual Sale
Only Seven Days More

Costs have been disregarded in fixing clearing prices on several hundred samples, odd pieces and suite-remainders throughout the store. The following list shows typical bargains:

(Only one piece of a kind)

$90.00 Charles II. Old Oak Living Room Table	$44.00
$24.50 Golden Oak Bookcase	12.25
$100.00 Chippendale Mahogany Cheval Glass	35.00
$15.00 Vernis Martin Iron Bed	3.75
$120.00 Charles II. Mahogany Writing Table	59.00
$35.00 Walnut Dressing Table	15.00
$110.00 Walnut Wardrobe	49.00
$24.00 Mahogany Bedroom Rocker, rush seat	12.00
$210.00 Sheraton Mahogany Writing Table, inlaid and banded with satinwood	95.00
$22.00 Mahogany Settee, tapestry	7.50
$116.00 Adam Carved Antique Mahogany Sofa and Rocker, tapestry, 2 pieces	49.00
$28.00 Mahogany Rocker	9.50

Wabash Ave. & Washington St.

THE CONGRESSIONAL—$3.00

"Yes; It's a Brocks." Have you tried this new style on? Most smart dressers are already wearing them. We couldn't put more quality into it even if we charged five dollars. See our windows. Your Spring Hat is there.

Brooks Co GREAT NORTHERN HOTEL
231 S. Dearborn Street.

MARSHALL FIELD & COMPANY

Women Who Prefer Tailored Clothes Will Like

This Trim Braid-Bound Suit—$27.50

The simplicity of its tailored lines, its many braid-bound pockets, the slightly fitted waist, the excellence of its fabrics—all recommend it to women seeking serviceable Suits at a moderate price.

It comes in a hair-line-striped men's wear serge in navy or black, in checks, and tan colored gabardine.

Sixth Floor, South Room, State Street

The Chicago Tribune.

THE WORLD'S GREATEST NEWSPAPER.

FOUNDED JUNE 10, 1847.

ENTERED AS SECOND CLASS MATTER JUNE 3, 1908, AT THE POSTOFFICE AT CHICAGO, ILL., UNDER ACT OF MARCH 3, 1870.

All unsolicited articles, manuscripts, letters, and pictures sent to "The Tribune" are sent at the owner's risk, and the Tribune company expressly repudiates any liability or responsibility for their safe custody or return.

SWORN STATEMENT.

Net paid circulation of "The Chicago Tribune," as reported under oath to the United States government under section 4075 of the postal laws and regulations, being the average from Oct. 1, 1914, to March 31, 1915.

Daily 326,807
Sunday 534,845

The above figures are exclusive of all papers which have been wasted, spoiled, returned, duplicated, delivered as complimentary, in exchange, as samples, which were missed or lost, or were late in arriving at their destination, or that remained unsold. They also are exclusive of papers paid for but on which money so paid has been refunded.

SATURDAY, APRIL 3, 1915.

"Our country! In her intercourse with foreign nations may she always be in the right; but our country, right or wrong."
—Stephen Decatur.

LABOR OF WOMEN AND CHILDREN.

The action taken on the child labor and woman's eight hour bill in the house committee on industrial relations does not promise well for either of these social economy measures. If they are to be considered in good faith and their application to our industrial conditions examined carefully, so that they may cause as little immediate inconvenience to employers as possible while substantially accomplishing the purposes of the bills, in such case their intelligent supporters will have no complaint. If the measures are to be put to sleep, however, there will be reason for and there most certainly will be a protest that will count against those who are responsible for their fate.

It may be established that both bills should be amended in some respects. A fifty hour amendment of the woman's bill has been suggested. If the factor of competition enters seriously into this problem it may be that a compromise of some kind is desirable. The child labor bill, however, should not be amended except to perfect it.

And both bills should be brought to a vote. The most offensive of all results would be shirking the issue and allowing the bills to die in committee.

Meanwhile the business men whose representatives appeared at Springfield to fight these measures would do well to consider the suggestions made in THE TRIBUNE of Wednesday. With rational protest against excessive regulation of private enterprise by government agencies there is general agreement. Fortunately the pendulum of public opinion is swinging away from bureaucracy. It is not swinging away from social efficiency, which is the basis of both measures.

American business men are thinking in terms of the common good in a greater degree than ever before. This is not because they are morally better than our forefathers, but because the progress of the world compels it. In the rivalry of nations, a rivalry becoming yearly fiercer and more exacting, it is beginning to be realized that the nations which prevail are those which conserve their resources, and the chief of these are people.

Premature work and overwork mean waste—waste to the nation, waste to industry. They mean childless women and premature dependents. They mean inefficiency and inhumanity.

There is a personal as well as a patriotic side to this question. Let business men test their attitude by the golden rule. Let them ask themselves if they would like their boys and girls to have the benefit of bettered conditions in case a turn of the wheel of fortune should send them or their children into the industrial army to earn their bread. In this country no man can be entirely sure his children or his children's children will not be thrust back into the ranks of the toilers. Every man, however fortunate his condition, should realize that when he works for the general betterment of social conditions he is insuring his own posterity.

The child labor bill especially is so well supported by facts—facts that are most grave from the point of view of humanity and of social economy—that it should be energetically pressed to enactment.

TORY ATTACKS ON ASQUITH.

Strange indeed are the sudden outbursts of a powerful section of the Tory press against Premier Asquith, whom they accuse of indolence, love of ease, failure to realize the gravity of the question of underproduction of ammunition, and, in general, of lack of vigor and efficiency in handling the nation's affairs at this critical time. These assaults are the more extraordinary since they tend to enhance the prestige of Lloyd-George, the unterrified radical, the "reckless demagogue," the "Jack Cade of the second class," as the Tory newspapers used to call him. What Asquith has neglected, these papers now say, Lloyd-George, already overburdened, has had to shoulder and fight for. It should be added that certain insinuations regarding the premier's personal habits have been revived—habits that are supposed to make Asquith more than indifferent to the anti-liquor campaign.

The chancellor and his friends indignantly resent this campaign against the premier. The Tory press now assailing him is charged with a willful and immoral design to wreck the cabinet and get rid of the strongest man in it. Is this, they ask, the time to revert to factional and selfish intrigue? Is this the way to observe the party truce that was decreed the moment Britain decided to enter the war?

What seems to be overlooked by the Tory press is the method that very likely underlies Asquith's apparent self-effacement and self-subordination with reference to the ammunition, labor, and drink questions. Lloyd-George is a popular idol, a favorite of the radical hosts, a leader among social reformers, whereas Asquith is still considered a conservative and a "bourgeois." Strikes in the midst of war are perilous things to handle in a country like England, and drink is no easy nut to crack in Britain. Is not Lloyd-George the only man in the cabinet who can deal successfully with recalcitrant workmen, with unpatriotic strikers and defenders of drink? Labor may take from him what it would furiously deny to Asquith. His appeals to democracy and principle are likely to be much more effective than those of an aristocrat, legalist, or cold intellectual. If drastic and anti-democratic measures are to be taken in industry and in regulating habits and consumption, magnetic and inspiring leaders like Lloyd-George are the men to put them without exciting bitter and violent opposition.

THE LITTLE BALLOT.

All the bond proposals embodied in the little ballot—a very large ballot, in fact—have merit. THE TRIBUNE recommends its readers to vote yes on them all, save one.

This will mean an increase in the city's bonded indebtedness of $3,722,000. Controller Zimmer estimates that the city can borrow $11,282,784, so that the proposed issues will not nearly exhaust its borrowing power.

Also it is asserted by experts and may be accepted as true that bond issues are necessary if we are to have the betterments proposed on the little ballot. All of these, with the exception of the third on the ballot, the shelter house and farm colony, which may be postponed for further consideration, are more or less urgently needed.

Conditions at some of the police stations are shameful and there is no doubt that more and better fire stations are needed. Previous demands in this line have been excessive and the voters have refused them, because it was felt that improvements should be provided for out of the general corporate fund. But that is now impracticable and objection should be withdrawn to present proposals which are more moderate than the former ones. The conditions needing correction are really a disgrace to a decent community, which will not grudge the expenditure necessary to wipe them out.

The garbage reduction plant has proved a most creditable success and the request for $700,000 to be expended on garbage disposal extensions and equipment deserves recognition.

The community is solidly behind the multiplication of bathing beaches, and the bond issue for new beaches undoubtedly will receive assent.

The aid asked for the contagious diseases hospital perhaps should not have been necessary, but now that it is necessary, as seems clear, the aid should be granted without hesitation. The bond issue for the John Worthy school is another proposal which humanity and social intelligence emphatically urge upon the voter.

The little ballot also presents a referendum on the much discussed double platoon system for the fire department and four annexation propositions. As to the double platoon plan, it may be said that it involves a large increase in the running expenses of the department without offering sufficiently compensating benefits. Firemen are sharply divided on its merits and the better opinion is opposed. THE TRIBUNE, therefore, recommends a negative on this proposal.

In regard to annexations one general principle should be applied: If the district is one which is already a part of the metropolitan district of Chicago, a part which properly should belong to the city as an administrative and political unit, Chicagoans should vote yes. If it is merely some acreage of real estate that will add to our responsibilities prematurely, Chicagoans should vote no.

The general ideal should be to bring at the proper time all of the great economic and social community whose vital center of life is Chicago within the administrative boundaries of the municipality. The injury to the city of the withdrawal to suburbs of hundreds of thousands of people whose livelihood is gained in the city and who ought in justice to bear their share of its burdens is considerable. Chicago needs this solid, thrifty, and educated class and needs it sometimes acutely when vital issues of good government are at stake.

On the other hand, premature annexations of vacant or sparsely settled districts have been a serious drag on the city. Chicago should grow administratively and politically as it grows physically and extensions should not be made until actual settlement has justified them.

Judged fairly by these principles probably an affirmative vote may be cast for all the propositions on the present ballot.

WISDOM OF MATURITY.

One describing herself as a little lady of good references and arrived, by forty years, at maturity, has written to the Chicago detective bureau to obtain, if possible, a western gentleman as a husband. The qualities desired are set forth, among them a "fairly good disposition."

The wisdom of forty considered that specification. At twenty, one is stubborn for ideals. At forty, one compromises. A fairly good disposition is as much as experience could hope for and as much as erring nature would provide.

Fairly good is the way of the world and a wise lady asked for no more. Youth wants perfection and maturity gets along fairly well with fairly good. We suspect that maturity would rebel at perfection, and, finding it, would also find it intolerable. What so irritating around the house as impeccability, with never a human flaw in its thought or act?

What could so upset a rational housewife as a moral fashion plate that always had its deportment ironed and its temper serene? The unerringly good can be possible only in a vacuity.

Editorial of the Day.

THE CANAL AND THE FLEET.

[From the Baltimore Star.]

The growing recognition among lay observers as well as among navy men that the canal would be a doubtful reliance in the event of war is a natural development of the contipuance of the slides on the big ditch and the lessons taught by the European conflict as to naval strength.

It has been assumed that the canal would practically double the effectiveness of our existing fleet. If it were possible to rest assured that nature would cease to raise the floor of the ditch at irregular intervals without previous notice, and that if involved in war we should have to face the foe on but one of our coasts, this view might still be entertained. But experience has shown that only time and the exhaustion of the slide material are likely to settle the question of the canal's stability, and even if the slides were controlled there would still be the possibility that the interocean waterway might be captured by the enemy or blocked by the activities of enemy aeroplanes. And the nation whose ambition and antagonism most frequently threaten an interruption of our peaceful relations with the rest of the world is a Pacific power with a powerful ally in the Atlantic. There is no assurance that self-interest would not triumph over racial and other considerations in the event of war with the Pacific power, and bring the Atlantic power against us as well.

We need a fleet on both coasts capable of coping with any probable development in our foreign relations without dependence upon the doubtful element of the canal. We on the Atlantic would not willingly see the big ships diverted to the Pacific in the event of trouble, and those on the Pacific coast have the same right to protection.

A LINE-O'-TYPE OR TWO.

Motto: Here to the Line, let the quips fall where they may.

MAN is a political animal, and the world has seen thousands of campaigns since he began to run for office; and at some time between that remote date and now there may have been a campaign that contained more bunk than the present mayoralty race in Chicago. There may have been, but we are skeptical as the Carpenter.

THE Hon. Seymour Stedman, candidate for mayor, his ears assailed by the horrisonous arguments of his rivals, remarks that they are unanswerable. "There is," he says, "no answer to a steam whistle; there is no reply to a calliope." A somewhat hasty conclusion. Is not the answer to the steam whistle the calliope, and is not the reply to the calliope the steam whistle?

TOO long has Mr. Stedman delayed his presentation of the issues of the hour. We advise that he equip himself at once with a set of chimes, or at the least a cowbell. The voters demand men of metal, and elections are decided, like naval battles, by the preponderance of metal.

"OUR MYRIAD-MINDED SHAKESPEARE."

[From the Niles Sun.]

The Shakespeare club spent a most profitable afternoon at the home of Mrs. George Champlin, who gave a splendid paper, shewing much research and care in preparation on the subject, "Distinction Between Moths and Butterflies."

"TO develop the lower limbs, etc."—Dr. Evans. Apparently there are one or two subjects, such as l-gs, that the Doc cannot discuss in a great family paper.

BY moving to the north side the Watson Armours, we read, will save several trips a week to the south side; and, as everybody knows, it is much farther from the north to the south side than from the south side to the north. The one is reckoned in light-years, the other in miles.

ADD CAMPAIGN WHYS.

Sir: In a store window near Halsted and Van Buren appears a picture of Mr. Sweitzer, surrounded by small red, green and white lights. Why the green and white lights? P. V. H.

"EITEL Ready for Dash."—Headline. Here's our Jimoleary book on that: One to 3 the Eitel doesn't dash, and 2 to 1 that if she does dash she'll be sunk.*

*Slang for "sent to the bottom."

TRY UNBUTTONING 'EM FROM THE INSIDE.

Sir: I have been wearing pink shirts for some little time, and last week discarded that useless back collar-button. Now tell me, if you can, why it is that the laundry always buttons one's shirts clear from alpha to omega after they are washed and ironed? If there is any way to get into 'em without unbuttoning 'em, and thus soiling the glossy pink fronts, please put me next. B.

ONE finds Mr. Carpenter's songs on almost every programme. Maggie Teyte will follow the fashion at tomorrow's concert.

TO Caroline, Eva, Jessie, Phyllis, Dora, and Maud: Space forbids (favorita fiction) celebrating the remarkable forehandedness of your respective beaux.

Famous Middle Lines.

"Watchful Waiting."

"One moment while we change reels."

"The happy medium."

THERE is compensation for the deaf man. He can stand within ten feet of a crossing copper and not jump a foot when the officer blows his thrice-damned whistle.

On First Looking Into the Manuscript of "Endymion," in Mr. Morgan's Library.

(Charles Hanson Towne, in April Poetry.)

I DARED not dream that this dream had come true:
That I was bending over that yellow page
Lit with his words—our boy, our poet, our sage—
And that I touched the parchment, old, yet new,
Whereon his fingers once had been. I grew
Strangely afraid, as if some heritage
Of wonder from a distant, holy age
Had suddenly fallen on me, like soft dew.
"A thing of beauty is a joy forever . . ." There
I read his lovely line, what time I dipped
Into that hushed and haunted manuscript
That love and time have made even lovelier.
Oh, I could only dream: yes, dream and weep . . .
Was it a vision?—Did I wake or sleep?

JUST what happens to a person, we inquired recently, when he is "interned in Holland"? The following extract from a naval man's letter to a Chicago friend is more or less explanatory:

"Yes, old man, I'm jolly thankful to be safe, of course, but not at this price—caged up inside of two rows of barbed wire (like a monkey), taken for a route-march every morning by an armed mounted guard. There are consolations, though, for we are given a free picture show once a week at the local picture palace (armed escort again!). Once a week we get two and one-half hours' leave. It is very nice to 'feel your legs' again, of course, but it's 'no go' really."

YOU have heard of "Fighting Bill" Huey, the three cushion billiard player. So shake hands with "Battling Bob" Bishop, the demon chess athlete.

GALLERY OF NOTABLES.

I crave a niche for Mr. E—
Within your hall of fame;
A friend of his introduced him to
a real actor at the Athaletic club after the show one night, and yet when speaking of the player—as he frequently does—Mr. E never calls him by
His first, or given name. M. M.

TORPEDOING passenger ships appears to be the greatest of outdoor sports.

"WANTED—Man of experience as garage foreman; musician preferred."—Motor Journal. To tune up the cars? peradventures E. A. P.

ON a bulletin board in the University of Michigan: "Will the gentleman who took my overcoat please call at 548 S. State and get his?"

THE SECOND POST.

[In which a Karnak, Ill., man entreats the aid of the Chicago Deaconess Home.]

Dear sir I am riting to you in regard of a box of merchen dies goods that i bought at Cairo last Monday. i went to Cairo and i bout $75 dollar worth of goods and containing two pear of spunders, wan pair of shoes, wan pair of pants no 34, wan lite sheart, wan quart of whisky for medsian, and it was all put in a whisky case box. i take the box in on the train with me, and some few minutes latter i got off to go to the depo and train left me and the goods was left on the train and i would be well plased and pay you for eamadichan what ever you think is rite if you can git any traice of the goods.

"WILLIAM HALE THOMPSON started life as a railroad brakeman."—Campaign card. The height of precocity.

COUNTERFEIT money (Mex.) would appear to be zero in mediums of exchange.

"BILLY SUNDAY'S method of removing evil is to extract the root." Of all evil? Open, please!

WHAT DO YOU MAKE OF THIS!

[Ad in Washington, D. C., Herald.]

The fire in the basement of Kresge's 5 and 10c store early yesterday morning was confined entirely to other parts of the building.

GERMAN measles have invaded Eton. Is this the b. of the e.?

"DOWN with the war!" cries the Austrian populace. So say we all of us!

RULE, Britannia! Britannia, rule the drink! SHALL Britons still be slaves? E. L. T.

How to Keep Well. By Dr. W. A. Evans.

Questions pertinent to hygiene, sanitation, and prevention of disease, if matters of general interest, will be answered in this column. Where space will not permit or the subject is not suitable, letters will be personally answered, subject to proper limitations and where a stamped, addressed envelope is inclosed. Dr. Evans will not make diagnoses or prescribe for individual diseases. Requests for such service cannot be answered.

[Copyright: 1915: By Dr. W. A. Evans.]

AMERICAN TWILIGHT SLEEP.

ANAESTHESIA owes its beginnings to Americans. Chloroform was discovered by an American—Guthrie of Sackett's Harbor, N. Y. Its discovery and its power to intoxicate and produce sleep were announced in an American magazine, Silliman's, which was edited at Yale.

The four men who are responsible for the practical use of anaesthesia—Long, Wells, Jackson, and Morton—were all Americans. Queen Victoria and Sir James Y. Simpson popularized the use of chloroform, but they were not discoverers. They made use of the methods of Long and his co-discoverers.

Now there appears an American Twilight Sleep. Or rather a more or less well known method of producing anaesthesia has been adapted to obstetrical work, and in the adaptation has been christened with the name invented and popularized by the Freiberg obstetricians.

The name Twilight Sleep has been applied to that stage of intoxication in which there is no pain, or if there is the party does not feel it worth complaining of or does not care a rap anyhow. At the same time the state is a good deal short of complete anaesthecia. It is a sleep that is not a sleep. It is almost but not altogether sleep.

The American Twilight Sleep is produced by inhaling laughing gas and oxygen mixed. It is given with an apparatus devised for the purpose. Laughing gas is an old and well established anaesthetic. Potter says: "It is the safest of all anaesthetics, only nine deaths being recorded as caused by it, though it is administered to more than 750,000 persons yearly."

Doctors Webster and Lynch have been using this mixture of laughing gas and oxygen in their obstetrical work at the Presbyterian hospital in Chicago for nearly two years. Dr. Lynch kept one patient under this anaesthetic for more than six hours. Four cases were left under the influence more than four hours; twelve cases more than three hours; thirty-two more than two hours; and in thirty-four cases more than one hour.

Dr. Lynch learned to use the method by seeing Dr. J. C. Hoag employ it. Dr. Webster says that from their experience at the Presbyterian hospital they think it the simplest and safest method of conducting painless labor. The advantages given are:

1. The apparatus is simple, easily transported, and can be used by any practitioner.
2. Deep anaesthesia is not necessary.
3. There are no ill effects to mother or child.
4. It does not slow up the labor nor cause it to stop.
5. The administration is under control all the time and can be stopped at any moment.

DRUG USER NEUROTIC.

Mrs. H. writes: "After a man has been addicted to the use of cocaine or kindred drugs for a number of years, do you believe that if he overcomes the habit he will overcome the degenerative influence on his character caused by the drug? Would he regain the fine qualities now missing, the stability of character he had before he began to take drugs?"

REPLY.

The use of any drug causes degeneration of the mind, including character. Some drugs cause more degeneration than others. Heroin and cocaine head the list. Morphine and codeine are less harmful. Though the cocaine user is about the most degraded of all drug addicts, the effect does not persist after the use of the drug has been stopped. In time the cured cocaine addict gets back a fair moral fiber. The cured heroin user rarely does.

The daily dose of the drug and the length of the addiction are factors. Temperament is a factor. Some temperaments lose character under drugs more rapidly than others. Race makes a difference. Opium degrades the Caucasian mind more than it does that of the Mongolian.

The drug user was neurotic to begin with. While an addict his nerve cells were continuously poisoned. The conclusion is plain.

NOT SUFFICIENT MOISTURE.

E. P. writes: "In a house where a hot water heating system is used, would a steaming teakettle be a means of securing a proper degree of humidity? Is there any practical inexpensive instrument or means of ascertaining when the proper degree of humidity is reached?"

REPLY.

1. A teakettle on a hot water radiator would not evaporate enough to help materially. Where the temperature is as low as it would be in an evaporator set on a hot water radiator there must be a great amount of evaporating surface to compensate.
2. Hair hygrometers are cheap, but not reliable. Thermometer hygrometers are reliable. One of these costs around $3.

LIMEWATER.

G. writes: "What are acid producing foods? Does limewater render milk more digestible? How is it prepared, and in what proportion is it used?"

REPLY.

1. Acid producing foods are those in which that which is left after the system has used them as completely as it can is acid in reaction and requires alkali to neutralize it.
2. Yes, for babies and adults with digestive troubles.
3. Add a heaping teaspoonful of slaked lime to a quart of boiled water; shake several times; keep in a corked bottle for twenty-four hours. Draw off the upper clear fluid, leaving the sediment behind. Keep in a corked bottle. The amount of limewater to be added to the quart of milk depends on the age of the child.

WHERE TO GET BOOK.

B. L. M. writes: "Kindly tell me where I may get Galbraith's 'Personal Hygiene for Women'?"

REPLY.

Your bookseller will have it or can get it for you.

LA MARQUISE DE FONTENOY.

[Copyright: 1915: By the Brentwood Co.]

YOUNG Lord Brabourne, captain of the Grenadier guards, and whose name figures among the lists of officers killed in the recent battle of Neuve Chapelle, in France, was unmarried, and is succeeded by his uncle, the Hon. Cecil Knatchbull-Hugessen, a member of the English bar, and married to a daughter of Privy Councilor von Flesch of Vienna, who, by the bye, has several relatives living in the United States.

There is no landed property that goes with the peerage. But the new Lord Brabourne is next heir to the ancient baronetcy and to the ancestral estates of the septuagenarian and childless chief of his family, Sir Wyndham Knatchbull. The country seat of Sir William, and to which Lord Brabourne will eventually succeed, is a beautiful old place, known as Mersham Hatch, near Ashford, in Kent, which has been in the undisturbed possession of the Knatchbulls ever since the commencement of the reign of Henry VII. Previous to that time they had lived for several hundred years at Leinne, in the same county, figuring as land owners of the district in Doomsday Book.

The first Lord Brabourne, father of the new peer, was a younger son of the ninth baronet and was raised to the peerage in recognition of his services as a lord of the treasury and as undersecretary of the home department and of the colonies. While he achieved some fame as a statesman he attained still more celebrity as the author of children's books, and it is probable that there has been no English writer who has been more successful in combining the quaint imagiantion of folklore with the delicate humorous sentiment of which Hans Andersen was such a master as the first Lord Brabourne. His stories fully satisfy the exacting test that is applied to literature of this kind. They please everybody. Children laugh and cry and hold their breath by turns, women sigh with the sentiment, while men smile at the humor. One of his best known books, the joint work of Lord Brabourne and of his talented daughter Eva, now the wife of the Hon. John Saville, next heir to the earldom of Mexborough, bears the title of "Friends and Foes from Fairyland," and has rendered the name of Knatchbull-Hugessen a household word in every English speaking family.

One of the brothers of the first Lord Brabourne, an uncle, therefore, of the new peer, after attaining the rank of captain in the royal navy, had a most extraordinary career as a pirate, ending on the scaffold. His story will be found in extenso in the biography of the late Lord Sherbrooke, who figured in so many Gladstone cabinets under the name of Robert Lowe and who was an albino. This pirate uncle of Lord Brabourne was even in his boyhood of such an ungovernable and unruly disposition that he was sent to sea, where by means of family influence and by reason of the intimacy between his father and the family of the great Sir Robert Peel, he was quickly promoted to the rank of captain.

His career in the royal navy was brought to a sudden and startling close by his arrest and conviction at the Old Bailey in London for a robbery which he had committed and which led to his being sentenced to penal servitude and transportation to Australia for a term of fourteen years. Some time after reaching the antipodes he obtained through family influence a ticket of leave, which enabled him to give full play to his criminal instincts, committing nearly every crime in the calendar short of murder. At length the colonial authorities resolved to send him to that lonely speck in the Pacific known as Norfolk island, reserved for the worst and most incorrigible convicts.

Ex-Capt. Knatchbull was placed on board a government vessel in company with some forty other desperate and irreclaimable criminals for conveyance to the island. One night during the voyage the vessel was caught in a terrific storm, and while it was in progress Knatchbull, notwithstanding that he was heavily ironed, contrived to get on deck, possess himself of a quantity of arsenic, and to throw the poison into the ship's cooking utensils. Next day every one save Knatchbull and nineteen other desperadoes whom he had taken into his confidence were seized with violent pains and became absolutely helpless. Thereupon Knatchbull and his confederates took possession of the vessel and threw overboard the dying and the dead alike, not even sparing their fellow convicts.

For several months Knatchbull played the rôle of a pirate skipper and seized and sank quite a number of craft, sufficiently small to be attached with relative impunity, massacring all on board. He had intended to eventually make his way to some point on the South American coast. But, caught in a hurricane, his ship was driven on the coast of New Zealand, where, while engaged in completing repairs that had become absolutely necessary, some of his crew were recognized, which led to the capture of the entire band. Its members were promptly dispatched to Sydney, where Knatchbull turned informer, asserting that his part in the mutinous seizure of the convict ship was played under compulsion. He saved his own neck thereby, but his confederates were hanged.

Strange to say, there were still found influential people who so far interested themselves in his case as to procure him a position in connection with the government dockyard. Here he seems to have made up his mind to lead a better life, and, had almost dropped out of the memory of those who for his family's sake had saved him from the extreme penalty of his misdeeds. But one morning a poor widow was found barbarously murdered in her humble abode near the docks, one finger having been hacked off for the purpose of obtaining a ring which she wore. The ring was soon afterwards pawned for a small sum, and from the pawnbroker's description the sailor brother of the first Lord Brabourne was identified and arrested as the murderer.

Lord Sherbrooke was at that time practicing law in Australia and was retained for the defense, which he supported by a speech of wonderful power and psychological insight. Indeed, so impassioned was his eloquence in behalf of the murderer that the presiding judge, Sir Westbrook Burton, was at first paralyzed with horror at this unprecedented attempt to thrust the argument of instinctive criminality in cold blood and with diabolical dialectic audacity down the throats of a British jury, and in his charge to the latter he attacked the counsel for the defense in terms that would have been strong even if applied to the human hyena who stood in the dock awaiting his doom. The latter took the shape of a sentence of death, and this former captain of the royal navy and brother of a peer of the realm duly expiated on the gallows his long and extraordinary career of crime.

THE SNAIL OFFENSIVE.

[From Lustige Blätter.]

So the neutral press calls the last French offensive in Flanders. Since Joffre's army orders this speed has been doubled.

The Friend of the People.

Letters for this department must be signed with names and addresses of the writers.

NO ORDINANCE REQUIRING LIGHT.

Chicago, March 31.—[To the Friend of the People.]—Please tell me if there is an ordinance compelling the elevated railway to install lights under its third track right of way from Twelfth to Forty-third streets. P. S. McDONALD,
5314 La Salle street.

There is no provision in the ordinance granting permission to the South Side Elevated Railroad company to construct a third track between Twelfth and Forty-third street which requires said company to light beneath its structure. RAY PALMER,
Commissioner of Electricity.

REFUSE BOX REMOVED.

Chicago, March 29.—[To the Friend of the People.]—Just a line on the subject in regard to keeping the city clean. We are very much in favor of this movement, but do not like the idea of having one of the boxes labeled "Help Keep the City Clean" dumped on our only grass plot. We feel that it was merely lack of foresight in placing the box on this particular corner and that it can be moved to the entrance of the alley under the elevated without offense to any one. C. R. M.

The box complained of has been removed.
WALTER G. LEININGER,
Superintendent of Streets.

PAVING WEST NORTH AVENUE.

Chicago, March 31.—[To the Friend of the People.]—Kindly inform me if North avenue, from Cicero avenue to Austin, is going to be paved this year. Also if the surface company is going to extend its tracks from Cicero to Austin avenue this year. BERNARD McHUGH,
4907 West Huron street.

We hold a public hearing on March 12, at which time it was ordered to proceed with the proposed paving of West North avenue between Cicero and Austin avenues, but cannot state at this time if the street will be paved this year. It is expected that the street car line (from Lavergne to Austin avenue) will be extended this year.
EDWARD J. GLACKIN, Secretary.

MUST EXTEND CHIMNEY.

Chicago, March 27.—[To the Friend of the People.]—The residence south of me—i. e., 4928 North Christiana avenue—causes considerable annoyance in that the smoke from their chimney enters our bedroom windows. The chimney is, in my opinion, too low, and I hope you will have the same investigated and remedied.
CHESTER SCHNIDLER,
4930 North Christiana avenue.

An investigation showed that there was reason for the intervention of the department, and a notice has been issued requiring an extension of the chimney. G. B. YOUNG,
Commissioner of Health.

POSITIONS EXEMPT FROM CIVIL SERVICE.

Chicago, March 31.—[To the Friend of the People.]—Kindly inform me what steps are necessary to be taken towards securing a position as stenographer in the city's employ. Is it necessary to take an examination for this position and that of switchboard operator? R. A. E.

Stenographic positions in the city civil service are secured through competitive examinations, with the exception of those in the law department, which are appointive for the reason that that department is exempt from civil service. This is also true of the position of switchboard operator.

Examinations are held in the examining room on the tenth floor of the city hall when there is so large a number of candidates that it will not accommodate them all, in which case they are held in one of the public school buildings.

Notice of coming examinations is posted on the bulletin board in the office of the commission in the city hall.
CIVIL SERVICE COMMISSION,
City of Chicago
A. M. Swanson, Secretary.

MAY PAVE ALLEY IN SUMMER.

Chicago, March 30.—[To the Friend of the People.]—Kindly tell me whether the alley running between Oakdale and Wellington avenues will be paved this year.
MRS. MAX MAIER,
830 Wellington avenue.

A public hearing will be held during the spring on the proposition of paving the alley in the block between Oakdale and Wellington avenues, Halsted street and Mildred avenue. We will do everything we can to expedite matters, but can give no assurance that the alley will be paved this year. It may be paved late in the summer or early in the fall.
EDWARD J. GLACKIN, Secretary.

GRAFTING PEACH TREES.

Chicago, March 31.—[To the Friend of the People.]—Kindly let me know as to the best time to graft a peach tree.
J. O'BRIEN,
1718 West Sixty-third street.

The grafting of peach trees in this locality should be done early in the spring, so that the graft made will have the entire growing season ahead of it in which to make a perfect union between the two parts brought together as a graft. J. H. FROST,
Superintendent of Parks and City Forester.

CENTRAL PARK AVENUE TO HAVE STATION.

Chicago, March 29.—[To the Friend of the People.]—Kindly advise me when the new depot at Central Park avenue, on the Chicago and Northwestern railroad, will be opened for use by the public.
FRANK M. KNOX,
3444 Diversey avenue.

We expect to have the new station at Central Park avenue open to the public not later than May 1. S. G. STRICKLAND,
Gen. Mgr. Chicago and Northwestern Ry.

VOICE OF THE PEOPLE.

IS UNEMPLOYMENT INSOLVABLE?

Chicago, March 31.—[Editor of The Tribune.]—Our city-wide sorrow in the passing of Prof. Charles R. Henderson should convey to us a very pointed realization of something other than his heroic and sacrificial endeavor to serve a dire need of the community. If such a man as Prof. Henderson found that the problem of unemployment is practically unsolvable in the present order of things, why can we not realize that no palliative measures are worth further consideration, and that we must bravely proceed to the active and earnest consideration of some radical and constructive programs?

Hard times, unemployment, misery, and poverty are with us more or less all the time, under Republican as well as Democratic administrations, under high and low tariffs, under the old as well as the new currency system, before as well as since the enactment of the Sherman law, and before as well as since the trusts were organized. And yet we would saunter along under a social order that permits these evils to exist without laying the ax at the root of the trees.

Could the single tax or Socialist programs make a worse state of affairs? Is not something as radical as these required to bring order out of the present chaos? May Dr. Henderson's death mark "the last, full measure of devotion" to a hopeless task, and inspire us to consider some program that has the assurance of hope in it. FRED A. MOORE,
Universalist Church of the Redeemer.

POWER TO VACATE STREET.

Lincoln, Ill., March 30.—[Editor of The Tribune.]—We desire to call attention to the decision of the Supreme court of this state in the case of Weage vs. Chicago and Western Indiana Railroad company, 227 Illinois, 421. In this case the court decided, in substance, that when a street contains a railroad legally ensconced therein, that the common council of a city may in the form of requiring the elevation of the railroad track on the plea that the interests of the public require such a measure, substantially vacate the street for the benefit of the railroad.

If this principle is allowed to remain in our law, upon the theory that the rights of the public are better conserved by abolishing the street for the entire use of the railroad, this effect will follow—viz.: that when a lot owner signs a right of way for a railroad of any kind in front of his premises he is really signing a right to the common council to close the street for the benefit of the railroad whenever the common council chooses so to do.

It may be replied to this that one may rely upon the common council not to do this unless necessary, but my advice would be not to sign any right of way to any railroad of any kind unless you are ready to take the risk.
B. HOUPTMAN.

"NO" ON TWO PLATOON.

Chicago, March 31.—[Editor of The Tribune.]—As a member of the fire department committee of the Chicago board of underwriters, I have made an honest effort to study the desirability of changing the system of "offs" in the Chicago fire department, commonly known as the "two platoon system."

An investigation of the system in vogue in the various cities, as contained on the printed record of the Dauchies club, which tabulates 106 of the leading cities of the United States, I find that Chicago, San Francisco, and New Orleans give their firemen fifteen days' vacation per year with full pay; New York, Boston, Cleveland, and Pittsburgh fourteen days, Cincinnati twelve days; St. Louis, Baltimore, and Buffalo ten days.

In hours off from duty Chicago allows one day off in three, Cleveland one in four; New York, St. Louis, Detroit, Buffalo, and Cincinnati, one day in five; Philadelphia, Pittsburgh, and Newark one in six; Baltimore, Indianapolis, and St. Paul, one in seven.

The following cities allow full pay for sickness of members of the fire department: Chicago, New York, Philadelphia, St. Louis, Cleveland, and Baltimore. No pay for sickness is permitted by Boston, Pittsburgh, Detroit, Cincinnati, and the two platoon cities of Omaha, Nebraska, and Kansas City, Mo.

Therefore, is it any wonder, considering the liberal allowance for time off, extended vacation periods, full pay for sickness, and the safeguards of an efficient civil service, as compared with other cities, the large majority of members of the Chicago fire department are opposed to the two platoon innovation and are asking their friends and citizens generally to vote "No" on the adoption of the provisions of an act to regulate the working hours of employes of the fire department?
FRANK F. HOLMES.

IOWAN ON PROHIBITION.

Iowa Falls, Ia., March 31.—[Editor of The Tribune.]—I read the letter of Mr. J. H. Safford in THE TRIBUNE for the 27th, in which he voices a query as to why the government should legislate for the minority in the matter of prohibition, and I want to express my opinion in this way. No one will contend that it should so legislate, but if every thinking man would give the subject of prohibition careful consideration, and base his decision on facts vouched for by any physician, employer, or business man, the ranks of those in favor of prohibition would soon swell from the minority to the majority. The trouble with so many of us is that we are afraid to stand up for the truth of our own convictions. We are afraid of the opinions of our neighbors, which in many cases are prejudiced by the grip the demon rum has secured on their minds and hearts.
GEORGE A. HEIN.

ALL GOVERNO... LAX IN OBEY... CONSTITU...

Illinois House Hopes to... Them to Estimate N... Taxes for Expense...

[BY A STAFF CORRESPOND...
Springfield, Ill., April 2.—[I... the house of representatives h... after the governor's office. Th... to be nothing personal as fa... Dunne is concerned, but it ha... termined to force, if possible, ... tive in the chair to do his com... duty as provided by section 7, ... of the constitution of 1870:

"At the commencement of ea... session [of the general] assembly ... estimates of the amount of m... raised by taxation for all purp...

The situation has been precis... the demand made through th... prepared by the legislative ref... reau, which exceeds by $2,0... maximum of income that can b... to meet the appropriations of t... session.

Confer on Steps to T...

Today Speaker Shanahan, ... Smejkal of the house appropriat... mittee, Representative Medi... mick, and Representative Walte... vine, who introduced the resol... week for an amalgamation and ... of the deficiency bills, had a f... conference.

It was disclosed that no go... far as the records show, has ... with the foregoing requireme... constitution. At no time, it w... after the conference, has a go... tempted to make an estimate ... priations needed which has g... legislature.

The practice has been for t... ture to make its appropriation... tax levy bill as one of its fina... leave it to the governor and ... officers to do the mathematic... fixing the tax rate.

Will Insist Governor...

As a result of today's c... been determined to amen... tive reference bureau act... years ago whereby it will ... statutory duty of the ge... upon the estimates of th... and institutions preliminar... lative session and do a little ... self.

The next radical reform ste... today will be to have all ap... bills, excepting separate claim... prised within a series of six, ... seven, fashioned after the ... of supply bills which sy... gress each session.

Representative Provine is ... upon the passage of his resol... week, demanding that th... more departmental deficie... be compressed into one and ... ough investigation be made ... the deficiency was created.

The house adjourned to... sion of fifteen minutes ... accomplished anything. ... quorum. The senate was ... Both houses are adjourn... Wednesday because of the ... time in Chicago and the la... state cities.

Morphine Victim D...

Mrs. Mary Young of 18 West Ch... a morphine victim, died in the ... hospital yesterday.

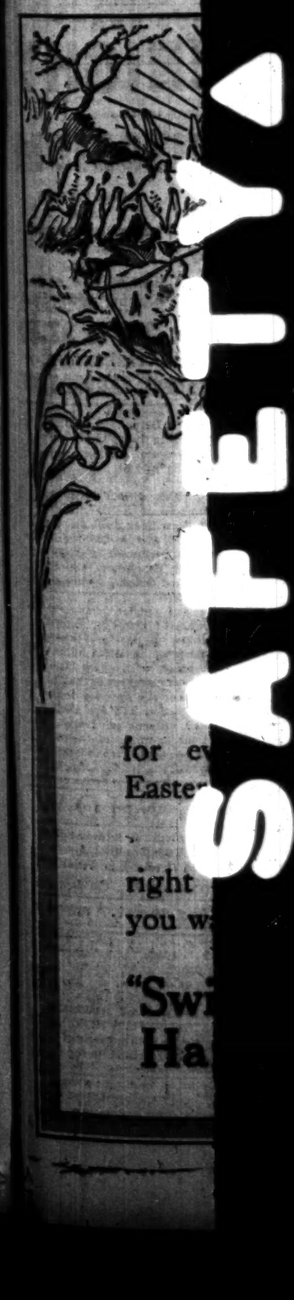

ILL GOVERNORS LAX IN OBEYING CONSTITUTION

Illinois House Hopes to Force Them to Estimate Needed Taxes for Expenses.

[BY A STAFF CORRESPONDENT.]

Springfield, Ill., April 2.—[Special.]—The house of representatives has started after the governor's office. There seems to be nothing personal as far as Gov. Dunne is concerned, but it has been determined to force, if possible, the executive to the chair to do his constitutional duty as provided by section 7, article V, of the constitution of 1870:

"At the commencement of each regular session [of the general assembly] present estimates of the amount of money to be raised by taxation for all purposes."

The situation has been precipitated by the demand made through the budget prepared by the legislative reference bureau, which exceeds by $2,000,000 the maximum of income that can be collected to meet the appropriations of the present session.

Confer on Steps to Take.

Today Speaker Shanahan, Chairman Dunstal of the house appropriations committee, Representative Medill McCormick, and Representative Walter M. Provine, who introduced the resolution this week for an amalgamation and trimming of the deficiency bills, had a four hours' conference.

It was disclosed that no governor, as far as the records show, has complied with the foregoing requirement of the constitution. At no time, it was stated after the conference, has a governor attempted to make an estimate of appropriations needed which has gone to the legislature.

The practice has been for the legislature to make its appropriations, pass a tax levy bill as one of its final acts, and leave it to the governor and other state officers to do the mathematical job of fixing the tax rate.

Will Insist Governor Obey Law.

As a result of today's conference it has been determined to amend the legislative reference bureau act passed two years ago whereby it will become the statutory duty of the governor to pass upon the estimates of the departments and institutions preliminary to the legislative session and do a little scaling himself.

The next radical reform step as agreed today will be to have all appropriation bills, excepting separate claim bills, compassed within a series of six, or possibly seven, fashioned after the recognized list of supply bills which goes before congress each session.

Representative Provine is to insist upon the passage of his resolution next week, demanding that the thirty and more departmental deficiency bills shall be compressed into one and that a thorough investigation be made as to why the deficiency was created.

The house adjourned today after a session of fifteen minutes without having accomplished anything. There was no quorum. The senate was not in session. Both houses are adjourned until next Wednesday because of the municipal elections in Chicago and the larger downstate cities.

Morphine Victim Dies.

Mrs. Mary Young of 18 West Chestnut street, a morphine victim, died in the psychopathic hospital yesterday.

College Romance Brings Betrothal.

MYRA REYNOLDS

THE culmination of a romance of college days at the University of Chicago came yesterday with the announcement of the engagement of Miss Myra Reynolds, '13, to Stanley R. Linn, formerly of the class of '07. Miss Reynolds is the niece of Miss Myra Reynolds, a professor in English, a trustee of Vassar college, and one of the three women to be chosen as commencement orators. Linn is the brother of James Weber Linn, a dean in the university. He was third baseman on the varsity ball team in 1904.

Miss Reynolds and Linn were first thrown into contact at campus affairs. She belonged to the Esoteric club, the Nu Pi Sigma honor society, and was a leader in the Young Women's Christian league of the college. Her home is now in Riverside, Cal. Linn is a member of the Alpha Delta Phi fraternity.

VOTE RECOUNTS IN CHICAGO COST ILLINOIS $20,000.

Expense Account of Englewood and Oak Park Contests Turned In by Elections Committee.

Springfield, Ill., April 2.—It cost the taxpayers of Illinois $20,100 to make a recount of the ballots in Chicago to determine who were elected state senators from the Englewood and Oak Park districts, according to figures made public today by Senator Kent E. Keller, chairman of the senate elections committee.

The recount occupied nearly eleven weeks, during which the senate was deadlocked over organization.

As a result of the recount, Henry V. Austin was seated as senator from Oak Park and Percival G. Baldwin was seated as senator from Englewood. Both are Republicans.

Acording to Senator Keller, details of the expenses show:

For employés and witnesses	$8,900
Expenses members of committee	5,000
Attorney fees	6,000
Expenses of three contestants	2,400
Cost of stenographic records	2,800
Total	$20,100

Chicago members of the elections committee were allowed $6 a day expenses and members living outside of Chicago were allowed expenses of $10 a day. Senators Curtis and Piercy did not attend any of the meetings, and Senator Harding, who lives in Chicago, refused to accept his expense money.

Senator Austin, one of the contestants, refused to accept any expense money.

AUDITOR BRADY SETTLES SUIT BROUGHT BY 'WIFE'

Private Amount Given to Mrs. Kuhns-Brady, Who Seeks Annulment.

A settlement effected by attorneys for State Auditor James J. Brady and Mrs. Mary Quinlan Kuhns-Brady resulted yesterday in the dismissal by Judge Tuthill of the $50,000 breach of promise suit brought by the woman against the state auditor. The financial consideration was not made public.

Attorney Benjamin Ehrlich, counsel for Mrs. Brady, also filed a suit in the Circuit court for the annulment of her marriage, a hearing on which has been set for Monday afternoon.

"Remarried" Before Divorce.

The bill of annulment recites Mrs. Brady married Charles O. Kuhns on April 8, 1913. Five days later divorce proceedings brought by her on statutory grounds were heard in the Circuit court and the court indicated a decree would be entered. Mrs. Brady states she was assured by her attorney she was "a free woman" and that she was of the opinion a decree already had been entered. She went to Detroit the same day, she sets forth—April 8, 1913—and was induced to marry Brady.

She did not learn the divorce was not entered until May 1 until some time later. She then was aware her marriage to the state auditor was invalid and asked him to remarry her.

Threatened Mann Act Case.

When Brady refused or failed to have another ceremony performed, Mrs. Brady brought the $50,000 breach of promise suit under the name of Mary Quinlan. A default entered in the breach of promise suit was set aside, after it developed the service obtained upon the state auditor was not regular. At that time Mrs. Brady stated she would eventually prosecute Brady under the Mann act and that she would later start suit for breach of promise in Sangamon county, where she could obtain service.

In her suit for annulment she says she has not lived with the state auditor since Dec. 1, 1913.

"We have come to an agreement with Mr. Brady," Mr. Ehrlich announced. "A settlement has been reached that is entirely satisfactory to my client. She does not wish to state the amount."

Mr. Brady filed his appearance in the suit for annulment, waived service, and consented to the entry of a default order.

Later Mrs. Brady showed a copy of the agreement on which the breach of promise suit was dismissed.

INVENTOR FREE OF ASYLUM.

Frederick Savage, Originator of Rubber Boot Appliance, Wins Long Court Fight in East.

Amsterdam, N. Y., April 2.—[Special.]—Frederick Savage's long fight for freedom ended in victory late this afternoon when Supreme Court Justice Henry V. Borst ordered his discharge from the Ogdensburg state asylum, to which he was committed in April, 1912. It was contended that his commitment resulted from a conspiracy on the part of business rivals who sought to profit by a patent which Savage obtained on a rubber boot.

SOLDIER KILLED; RIOT IN PANAMA

Fatal Clash Between Police and Trooper Is Followed by General Fight.

SEVERAL WOUNDED.

COLON, April 2.—Corp. Langdon of the United States coast artillery was shot and killed and three American soldiers were injured, one of them seriously, in a riot here today. The soldiers were engaged in patrol duty in the tenderloin district. The shooting, which resulted in a general fight, was the outgrowth of an argument between a soldier, who is alleged to have been drinking, and a Panama policeman.

Many shots were fired by the Panama police, the civilians and soldiers all being unarmed. Brig. Gen. Edwards, commander of the American forces in the canal zone, immediately took charge and ordered all soldiers from the streets.

A thorough investigation is being made by both the military and the Panaman authorities. None of the Panama policemen or civilians was injured. The policeman who shot Langdon was arrested by order of the military authorities.

BENZOL PLANT FOR GARY.

United States Steel Corporation to Manufacture German Product by July 1.

Gary, Ind., April 2.—[Special.]—Owing to the failure to procure benzol from Europe, the United States Steel corporation is preparing to take care of the demand in the United States by its manufacture. Work was started today on concrete foundations for a benzol plant. The building will be rushed to completion and the manufacture of the former German product will commence about July 1, employing about 200 men. The corporation has another benzol plant under construction at Panell, Pa.

RICH YOUNG MAN ENDS LIFE.

Henry F. Dillard, Kentuckian, Shoots Self While Despondent Over Illness.

Henry F. Dillard, 22 years old, was found dead in his room at 3410 West Jackson boulevard from a bullet wound in his head yesterday. He is believed to have committed suicide while despondent over illness. Dillard formerly lived in Corbin, Ky., and was said to have been wealthy. A letter found among his effects told how a sister, Miss Oma Dillard, recently had committed suicide at San Antonio, Tex., where she had gone in search of health.

WALKS TO HOSPITAL, SHOT.

Walter E. Olson Has Bullet Behind Ear and Unable to Give Any Information.

Shortly after 7 o'clock last night a man walked into the Policlinic hospital.

"I've just been shot," he told an attendant. "It happened at Grand avenue."

Investigation revealed he had been shot behind the ear. He told the hospital authorities his name was Walter E. Olson and he resided at 365 West Chicago avenue, but he collapsed before he could give any reason for the shooting or define the identity of his assailant.

The wounded man is said to be a brother of former Senator H. A. Olson, wholesale milk dealer of Woodstock, Ill.

Measles Epidemic in Oak Park.

The epidemic of measles in Oak Park has not been checked, according to some physicians, and as a result parents of some school children are becoming alarmed.

CLERKS "HOLD" MILLIONS STOCK IN ROCK ISLAND

Discovery in New York Follows Meteoric Rise on Eve of Annual Meeting.

New York, April 2.—[Special.]—Clerks employed by the First National bank, the Guaranty Trust company, and other large financial institutions of Wall street appear as heavy holders of the stock of the Chicago, Rock Island and Pacific Railway company, the meteoric rise of which was a feature of the week's trading on the stock exchange. This fact became known today before the annual meeting April 12.

Men who appear in the city directory as clerks are recorded as the owners of $15,000,000 of the $71,853,500 of Rock Island operating company's stock. One clerk, Charles B. Colbrook, is set down for $3,000,000 of the stock. Others are shown as owners of $1,000,000 or more.

Hundreds of persons in the financial district including a number of bankers, are keenly interested in finding out where control of the Rock Island operating company stock lies. One thing clear is that members of the Mills family are important holders of the stock. Ogden Mills appears as the holder of about $2,900,000. Mrs. Whitelaw Reid, Mr. Mills' sister, holds $1,400,000 par value of the stock.

The holdings of the Daniel G. Reid-William H. Moore group are not clearly shown. It is believed that Mr. Moore is the holder of $3,400,000 par value of the stock. Daniel G. Reid is down for 100 shares.

FIVE DIVERS TO HONOLULU.

United States Experts Leave Washington to Aid in Raising the Sunken Submarine F-4.

Washington, D. C., April 2.—Five of the navy department's most expert divers, equipped with special diving apparatus, are on their way to San Francisco bound for Honolulu, where they will assist in the work of raising the sunken submarine F-4. They are expected to reach San Francisco Monday night, and the trip to Honolulu will be made on the cruiser Maryland.

AMBROSE BIERCE FOUND: AT FRONT WITH ALLIES.

American Thought Slain in Mexico Located by Letter to Daughter in Bloomington, Ill.

Bloomington, Ill., April 2.—[Special.]—Mystery about the disappearance of Ambrose Bierce of New York, author and journalist, who has been sought by his family for six months, was cleared up today by receipt of a letter from him by his daughter, Mrs. Helen Cowden of this city.

This letter brought the information that Bierce was at the front with the allies in Europe. He left Mexico early last fall and has since been actively engaged at the front in France. Mr. Bierce wrote that he had escaped injury and was in good health.

The state department in Washington has been trying since last fall to locate Mr. Bierce in Mexico. He was thought to have been murdered there while obtaining material for a book.

BOYS WRITE FAKE ADS?

Senior Class in Proviso High Under Suspicion—Rumored That Many Will Be Suspended.

The senior class of the Proviso Township High school in Maywood, suspected of being guilty of placing advertisements in Chicago newspapers which brought more than 100 laborers to the village on April 1 in a vain search for work, probably will be called before the principal, J. E. Whitmer, on Monday.

It was rumored through Maywood last night that many of the students would be suspended.

It was said that each student wrote one word or a part of a word in wording the advertisement.

TRIMMED CORN KILLS MAN.

William H. Clark of Twin Lakes, Wis., Dies of Blood Poisoning at Hospital.

William H. Clark of Twin Lakes, Wis., trimmed a corn some time ago. Blood poisoning developed. Yesterday he died at the Alexian Brothers' hospital in Chicago.

4 Shirts for $10
Made to Your Measure
No extra charge for monogram
Beautiful Spring fabrics.
BLACKMAN SHIRTMAKER
Phone or write for samples and measuring chart
Two Stores | 107 WEST ADAMS STREET | 306 SO. DEARBORN STREET

Mandel Brothers
Neckwear shop—first floor
Adding smart effectiveness to the Easter suit:
Collar and cuff sets at 50c
—new Dutch, medici and gladstone styles in voile, organdy or net; plain; lace-trimmed or embroidered.

"Stocks" in new style, with jabot of sheerest lace; or tailored stocks of organdy, striped silk or satin; here at $1 to 3.75.

Vestees & guimpes $1 to 4.75
—high or low neck and with military, medici or roll collar; of plain or lace-trimmed nets, hand-emb'd voiles or organdies.

"Exposition" collars $1 to 1.75
These glove-fitting to the neck and with a smart flare effect at top; of sheerest voile, plain or emb'd. First floor.

Ostrich boas and collars in all new spring shades, $5.

Mandel Brothers
Toilet goods shop—first floor
Toilet specialties at reduced prices
Rigaud's Lilas perfume—bulk—1.40 oz.
Piver's Muguet perfume—bulk—60c oz.
Houbigant's "Majestic" perfume; 2½-ounce cut glass bottle in a special leather box; now reduced to 3.75.
Houbigant's "Majestic" face powd.; shades; box, 3.50.
Bourjois' rose 'Pom-pom' perfume, 2-oz. bottle for $4.
Desti's colognes; ambre and Merle-blanc; 8-oz., $1.
Poujol's toilet waters, 85c bottle
Poujol's imported perfumes, 1-oz. bottles in boxes; $1.
Bourjois' "Violette de Parme" face powder; tints; 65c.
Meyer's "Exora" face powder; wanted shades; 35c.
First floor.

Mandel Brothers
The "treasure shop"—first floor
Annual Easter sale of solid gold jewelry

Thousand pieces at 1.85, actual 2.50 to $5 value
—bar pins, engraved and fancy stone set; enamel cuff links, all colors; lingerie clasps in engraved designs; buckle cuff pins, finest quality; Roman pearl earrings, with solid gold backs; tie clasps; real shell cameo pins with hand engraved mountings and ribbon fobs with gold charms. All at 1.85.
First floor.

The World's Breakfast Easter Morning
Retail dealers the world over are delivering today
"Swift's Premium" Ham and Bacon
for everybody's breakfast Easter morning.
Call up your dealer right away and tell him you want
"Swift's Premium" Ham or Bacon

F. N. Matthews & Co
Outfitters to Women
21 E. Madison Street
Between State and Wabash
Easter Apparel —AT— Sensible Prices
The Matthews shop is filled to overflowing with the smartest things spring has to present to women.
Saturday Special
Tailored Suits in all the new shades at $25
Fancy Dress Waists
in Georgette and Lace Combinations, long and short sleeves, low neck—just the Waist for the new Easter Suit, specially priced at $7.50
There is plenty of time today. Matthews have the things you want at SENSIBLE PRICES

THE STONE HEAD
THE ROSENBAUM CO
PITTSBURGH, PA.

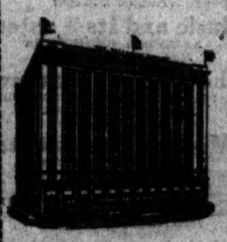

are pleased to announce to their friends that their new store
OPENS April 7
Special attention to this event is called to the many former residents of Pittsburgh, now living in other cities. To them we extend an invitation, when they visit their former home, to view this splendid monument erected to Pittsburgh's resources and progress.
No Flowers

FOWNES DOETTE
"Between Seasons" Glove
A truly smart and satisfactory glove that is washable.
Stylish, comfortable, hygienic.
The latest shades: grey, stone and chamois, also white and black.
Men, women, and children.
Name in every pair;—
Ask your dealer

Infection!
Little hurts often cause serious ailments—sometimes Blood Poison. Germ infection is a danger always present. Safety First! Kill the germs—prevent infection by using
SLOAN'S LINIMENT
The Great Antiseptic.
Good for cuts, sores, sore throat, bruises, swellings, scratches and bites of animals.
Buy a bottle to-day.
At all dealers. Prices 25c., 50c. & $1.00
Dr. Earl S. Sloan, Inc. Phila. & St. Louis

SUBSCRIBE FOR THE TRIBUNE

HOPE TO MAKE A NEUTRAL ZONE OF MEXICO CITY

U. S. Officials Negotiate for Protectorate Over Road Between Capital and Coast.

[BY A STAFF CORRESPONDENT.]

Washington, D. C., April 2.—[Special.]—Observers of the Mexican problem see in Mr. Bryan's attempt to bring about the neutralization of Mexico City and the railroad from the capital to the port of Vera Cruz a great opportunity for the administration to secure a firm hold on the situation. It is admitted, however, that the present plan will have to be altered materially if anything is to be accomplished.

Mr. Bryan is trying to secure neutralization by agreement between the Carranza authorities, holding Vera Cruz and part of the railroad to Mexico City, and the Villa-Zapata group, which holds the capital and part of the line to Vera Cruz. The prediction is made here that little of consequence can be hoped from this endeavor unless the agreement shall provide that either the forces of the United States or forces under the control of Americans shall maintain the neutrality of the railroad line.

Cannot Rely on Mexicans.

The weakness of the present plan, it is declared, is that even if accepted by both parties, there is no certainty that it will be respected. Thus far there has been no definite plan put forward by which it may be guaranteed that the railroad will be kept open for the ingress and egress of foreigners at Mexico City, and those most experienced with the Mexican problem assert that it is impossible to rely on promises of the factions that the road shall be kept open.

The United States, on the other hand, might well come forward with a proposal in behalf of all foreigners that not only should the road be neutralized, but that the United States government should become the guarantor of its neutrality and its operation. If the Mexican factions agree to the principle of neutralization they could have no logical objection to this.

U. S. Control Might Bring Peace.

With the United States holding this railway, it is believed successive steps could be taken without resort to warfare to bring about the gradual pacification of Mexico. There is no doubt here but that the initial step would be received with rejoicing by the Mexican people in Mexico City and along the line of road.

Thus far the Villa-Zapata group have acceded in principle to the neutralization both for the railway and the city. Carranza has not yet given any answer to the American suggestion. It is believed difficulty will be encountered in securing his agreement.

Smallpox in Vera Cruz was reported today in official dispatches.

McManus Case Wound Up.

There was no intentional desecration of the American flag by any authorized person when John B. McManus was killed in Mexico City by Zapata troopers, according to reports to the state department by the Brazilian minister in Mexico. He says that he finds that no official authorized tearing down of the flag. On his recommendation Secretary Bryan announced that no apology would be asked.

First definite information of the location of Gen. Obregon and his army since he evacuated Mexico City to the Zapata forces came today in an official dispatch from Carranza to his agency here, announcing that Obregon was at Queretaro, eighty miles north of the capital.

The gunboat Machias was today ordered from New York to join the cruiser squadron at Vera Cruz.

Villa Campaign Meeting Delay.

Brownsville, Tex., April 2.—Lack of an aviator today delayed operations against Matamoros by the Villa aeroplane which came here from Monterey. The Villa officers balked at $100 a day on a thirty day contract, which one American with flying experience asked. They said an aviator would come from Monterey.

Information reaching American army officers here today indicated that operations to reduce Matamoros are likely to be slow. These reports say Villa has no means of speedy communication with his troops opposite here, and that railroads are so torn up that, except for cavalry, military bodies can make only a few miles progress per day.

Gen. José Rodriguez, commanding the Villa troops investing Matamoros, at his headquarters said he has three batteries of 75 to 80 millimeter field guns en route for use against the Matamoros trenches. He refused to predict when these guns will arrive.

Won't Fire Across Border.

Douglas, Ariz., April 2.—Gen. Carranza has ordered Col. P. Elias Calles, his commander in Sonora, to refrain from any activities which might endanger life or property on the American side of the border, according to an announcement today by Calles.

Brings Sisal from Yucatan.

Galveston, Tex., April 2.—The Norwegian steamer Nils arrived today from Yucatan with 4,715 bales of sisal fiber. Capt. Peterson reports that when he left Progreso four other vessels were taking on sisal cargoes.

In the FIELD of LITERARY ENDEAVOR

How Billy Sunday Makes His Converts.

BY MABEL TURNER GOODENOUGH

WHAT Billy Sunday has done in America has now become incontrovertible history. The Philadelphia North American, in speaking of his campaign in that city, said that he wrought in a few short weeks what years of reform movements failed to do. Old line politicians who did the dirty work for the political gang are now zealous fighters for temperance, righteousness, and religion. "An unexpected, unpredicted, and unprecedented social force has been unleashed in our midst." Investigators going back over Sunday's trail for twenty years find that the safest cities in the country for young men and women are those which have been through one of his campaigns, and that even the gutter bums who have "hit the trail" have in almost every instance become self-supporting workingmen. How is this man to be accounted for, and what is this force? In an intensely interesting book, "BILLY SUNDAY, THE MAN, AND HIS MESSAGE" (John C. Winston company), William T Ellis endeavors to answer these questions. In a time when the church seems losing on one hand and the religious hunger of the masses growing on the other, here comes a white hot force for righteousness sweeping the country. This is no new condition in history; the fact that awes one is that in every such cycle the message of the man or men back of the uplift never varies in its essentials by a hair's breadth. "It is Billy Sunday's bed rock belief that Jesus can save anybody, from the gutter bum to the soul calloused wealthy man of the world, and make them both new creatures. With heart tenderness and really yearning love he holds aloft the Crucified as the world's only hope. That is why his gospel breaks hearts of stone and makes Bible studying, praying church workers out of strange assortments of humanity."

God always seems to pick a man who believes Him and is not afraid to rest absolutely on His word. He imputed righteousness to Abraham because He believed him, He chose David because He "looked upon the heart," and Billy Sunday believes His word unquestioningly. "The Bible was written that you might read and believe that Jesus is the Son of God. The Bible wasn't intended for a history or a cook book. It was intended to keep me from going to hell. . . . I want to say that I believe that the Bible is the Word of God from cover to cover. Not because I understand its philosophy, speculation, or theory. I cannot; wouldn't attempt it, and I would be a fool if I tried. I believe it because it is from the mouth of God; the mouth of God has spoken it. There is only one way to have the doubts destroyed. Read the Bible and obey it. You say you can't understand it. When you go to school you learn the A, B, C's, and pretty soon you understand something you thought you never could when you started out. So in religion. Begin with the simple things and go on and you'll understand. That's what it was written for, that you might read and believe and be saved."

Rare is the preacher today who dares to stand before a cultured congregation and tell them they can never be saved from hell but by the atoning blood of God's only Son, and they receive the withering scorn of Billy Sunday for their "streak of saffron." He tells the preachers who question the personality of the evil one that if they would preach the gospel straight they would find out soon enough that he is a living being; when they don't hear him roar they are not shooting to kill. Like his Lord and Master was, he is tempted by the devil. "Don't think because I am a preacher the devil doesn't bother me. The devil comes around regularly and I put on the gloves and get busy right away."

Because Billy Sunday believes with every fiber in his being that it is Jesus Christ or hell for every living man or woman is the reason he is working at such white heat. His physical exhaustion after the intensity and vigor with which he offers every ounce of his energy at every meeting distresses his friends. But he is right on the job eleven months in the year, under a strain more intense than that of a great political campaign. It is slowly but surely telling on him. Off the platform his extreme modesty and simplicity surprise reporters who have lynx eyes for hypocrisy, and who never fail to believe in Billy Sunday. Perhaps the truth about his income is not known by all. He gave up a finely paid baseball position to work for the Y. M. C. A. at $83 a month. He was offered from $500 to $1,000 a month at various times to go back to ball, but he stuck to his "work for God," with his little salary six months overdue. After he became an evangelist he has never specified any pay whatsoever. The free will offering made on the last day of the campaign is all that is his. He never knows what it is to be, and out of it he pays many salaries. When the enormity of his work is considered one wonders that the offering is not greater than it is. The terrific criticism he undergoes evidently cuts deeper than outsiders know. "It was a hard thing for me when God told me to leave home and go out into the world to preach the gospel and be vilified and libeled and have my life threatened and be denounced, but when my time comes, when I have preached my last sermon, and I can go home to God and the Lamb, He'll say, 'Bill, this was the reason.' I'll know what it all meant, and I'll say 'I'm satisfied, God, I'm satisfied.'"

W. L. GEORGE
AUTHOR OF "THE SECOND BLOOMING"

Mr. W. L. George, an English novelist, whose books have brought him into prominence in the last five years, is the author of "The Second Blooming," a study of three sisters, married women, who come to their second blooming by different roads. Mr. George is a literary pupil of Mr. Wells, as he confesses, and this novel proves how well he has learned his lesson.

Critic Goes "All the Way" with Masters.

BY ELIA W. PEATTIE.

JOHN COWPER POWYS, poet, critic, and lecturer, has bound together certain of his essays and entitled the book "VISIONS AND REVISIONS." An excellent title, and an original one. (His publisher is G. Arnold Shaw, New York.) Mr. Powys writes not only about Shakspeare, Lamb, Dickens, and Milton, Dante, Matthew Arnold, Shelley, and Keats, but about Rabelais, Nietzsche, Dostoievsky, El Greco, and various other persons. Although in a fine and somewhat reckless Dionysiac mood, Mr. Powys endeavors to transmit the essence of his subject without undue exaggerations.

"It is because so many of us are so limited in our capacity for 'variable reaction' that there are so few good critics," he writes in his preface. "But we are all, I think, more multiple souled than we care to admit." He urges that it is quite impossible to respond to a great genius "halfway." "It is a case of all or nothing. If you lack the courage, or the variability, to go all the way with very different masters, and to let your constructive consistency take care of itself, you may become, perhaps, an admirable moralist; you will never be a clairvoyant critic."

With a gay courage Mr. Powys then proceeds to "go all the way" with Rabelias and with many another rebel. It is an exhilarating performance, and the reader would blush to flinch from the adventurous journey in which the Englishman proves to be so intrepid, so gallant a leader.

It is quite true that when an Englishman achieves intellectual freedom that he is conscious of it; that he vainglorously exults. He cannot take his catholicity calmly, as would an Italian or a French scholar. To this rule Mr. Powys is no exception. He talks of "our Oscar"—meaning Wilde—an excessive and superfluous outburst of tenderness; he understands and congratulates Rabelais on his predilection for excrement—meaning that "huge, all-embracing friendliness of his sense of humor" which made him include all aspects of life in his triumphant commentary. It is, of course, not Rabelais whom he finds vulgar, but Dickens—but he regards Rabelais as of the free aristocrats, Dickens as the sentimental purveyor to the mediocre.

He has a characteristic and rather terrifying comment upon Dostoievsky: "He saw, with clairvoyant distinctness, how large a part of the impetus of life's movement proceeds from the mad struggle, always going on, between the strong and the weak. It was his emphasis upon this struggle that helped Nietzsche to those withering exposures of 'the tyranny of the weak,' which cleared the path for his terrific transvaluations. It was Dostoievsky's demonic insight into the pathological subsoil of the religion of pity which helped Nietzsche to forge his flashing counterblasts, but though their vision of the 'general situation' thus coincided, their conclusions were diametrically different. For Nietzsche the hope of humanity is found in the strong; for Dostoievsky it is found in the weak. Their only ground of agreement is that they both refute the insolent claims of mediocrity and normality."

Here, it will be seen, is brave, rebellious, and alert matter. Here is the keynote of free contemporary criticism—of that criticism for critics—a special, diverting, and highly charged product. It need not disturb quiet minds. It relates really to that little flare of flame which eager and singular spirits are able to make now and then. These little fires soon die, because all things human pass, and the utmost that man may do is of little account. The peculiarity of essentially pagan minds such as that possessed by Mr. Powys, is that they see beauty only in rebellion, or at least in singularity. They have an instinctive aversion to those forms of thought and action which the "normal and mediocre" have found useful, applicable, and comforting. However, why gibe at him? He has offered us, in nervous, illuminating, and quotable phrases, his reactions from certain of the masters. It cannot be gainsaid that he understands Whitman, Poe, Hardy, and—Shakspeare. Yes, read his "Shakspeare." It is iridescent as that ecstatic harangue upon the subject with which years ago Robert Ingersoll hypnotized his readers, and it enters much deeper into the subtleties of criticism.

Poems Worth Reading.

"CRACK O' DAWN" is the title selected by Fannie Stearns Davis for her second book of poems, and while it is not, perhaps, quite so spontaneous and inimitable a one as "Myself and I"—which was what she called her first book, the one that won its swift way into thousands of hearts—it is, nevertheless, a pleasing and whimsical name.

Spirits are strange things, each one different, each one born from some illimitable House of Creation, and fashioned by an Artificer of endless originality; and every now and then a peculiarly free and exultant one comes into the world—such a one as Emily Dickinson or Fannie Stear Davis. They play with ideas, with life, with their own thoughts. They are like children hunting for caves and making castles of shining stones. Everything is a wonder to them. The wind enchants them, the dawn continually surprises them, they take nothing for granted, but are glad and grateful for all delights. Yet the very intensity with which they enjoy life makes them poignantly aware of death. They hear, distantly, the heavy beatings of the Drums of Fate, and dance and sing as they may they cannot drown those deep reverberations. Perhaps they do not wish to; perhaps their deep and aching sense of beauty and of joy is heightened by this diapason.

Certainly Fannie Davis, writing in that simple, direct manner of hers, in plain, inevitable words, seldom leaves the note of sorrow out of her essentially brave and joyous verses. Here, for example, is "The New House":

My little house is very young;
No shadow makes it grave.
With bluebird-chints and roses hung
Its chamber windows wave.

Here never blind-eyed Grief has knocked
And entered groping in.
The doors, that seem so free, are locked
As yet to Death and Sin.

Here only happy wandering dreams
Walk nightly to and fro.
They are the friends of white moonbeams,
And simple as the snow.

My little house is very young
And very unaware
That dreams are wrought and songs are sung
In any subtler air.

O, might I keep its bluebirds bright,
Its hearth still warm and gay!
O, might my House but know delight,
And not be dark some day.

The little volume is full of lovely songs—songs that possess opposite qualities: they are at once familiar and yet strange. I recommend them to lovers of true poetry and to makers of true poetry. (Macmillan's.)

Lorraine Catlin Brower's New Hit

The Vale of Illusion

Big Novel

SECOND EDITION READY

The intimate story of a woman who learned to understand.

$1.25 Net—At All Booksellers

Publishers Reilly & Britton Chicago

she will reach your heart

"CONTRARY MARY"

By TEMPLE BAILEY

This is a *new* old-fashioned Lovestory. It tells of a woman, rarely brave and tender—and of a man who found deep in her eyes the power he needed to win the fight of his life. There's a dream here for lovers—a new hope for those who have lost faith

There's a message *for you* in this book

Color frontispiece by Beilefu. Price $1.25 net

At all Bookstores

THE PENN PUBLISHING COMPANY
PHILADELPHIA

If you like the kind of tales Kipling wrote—

"BREATH OF THE JUNGLE"

By JAMES FRANCIS DWYER

will delight you as no stories have in years. The spirit of the East, the glamour and mystery of the Orient, fairly radiate from every line of these wonderfully fascinating yarns. They are *breathlessly thrilling, weird, dramatic.* Every fiction lover will recognize in them the touch of a master story teller.

At Any Bookstore. A. C. McCLURG & CO., Pubs.

"BETTER THAN QUEED"

New York Tribune—
"A delightful book, as thoroughly enjoyable as its two predecessors ('Queed' and 'V. V.'s Eyes'), as full of human kindliness as they, but of far deeper understanding of the prelude to life. . . . The book is indeed the best of the three Mr. Harrison has written thus far."

Times, N. Y.—
"Mr. Harrison has written with serious intent a novel far-reaching in its issues and full of thought; but, to the joy of his readers, he can no more help seeing the humorous side of things and writing with a twinkle in his eye than he can help breathing. One with Bernard Shaw as to the pursuing female, he portrays to the life her engaging wiles, and gives mirth-provoking pictures of her methods of capture, of which that triumphal car, the 'Fordette,' is chief. . . . The strongest and the most satisfying of Mr. Harrison's remarkable trio of novels."

The Outlook—
"No question ever presented for solution has needed the sanity and saving grace of humor more than the suffrage, and few discussions have so generally missed it. 'Angela's Business' barely touches suffrage, but what is crudely called the 'woman question' is fundamentally involved in the story. . . . 'Angela's Business' is a wholesome story for those men who understand neither women nor the immense extension of women's activities in the modern world. It is a wholesome story also for those who belong to the 'lunatic fringe of reform,' the extreme feminists and the radical disciples of the Newness. . . . It is sane, normal, wholesome, light in manner but serious in temper, lacking neither wisdom, wit, nor humor. It shows a great advance in simplicity and soundness of style over 'V. V.'s Eyes.'"

ANGELA'S BUSINESS

St. Louis Post-Dispatch—
"Perhaps the best thing that the author of 'Queed' and 'V. V.'s Eyes' has done."

New York Herald—
"If any one wants to read a thoroughly entertaining novel concerning the modern young woman, her faults and her virtues, let him take up 'Angela's Business' and be well repaid."

Read ANGELA'S BUSINESS *By H. S. Harrison*

Illustrated by F. R. Gruger. $1.35 net.

At All Bookstores HOUGHTON MIFFLIN COMPANY Boston and New York

The Fatal Gift of Beauty

gave Louise Baird power over circumstance, gave her wealth and gave her opportunity; gave her sway over the hearts of men. Read her wonderful romance in

THE DIARY OF A BEAUTY

By MOLLY ELLIOT SEAWELL

It repeats the magic of that power which poets have sung and men have worshiped; for which Troy fell and heroes died; for which Antony gave up Empire and other men their hope of heaven.

How this modern Helen won the great prize of life—a true man's love—how from a country village she reached social power in the great world—how she tasted the sweets of artistic success, and through it all retained the heart of a simple maid to whom love is all in all, is convincingly told in

THE DIARY OF A BEAUTY

By the Author of "Betty's Virginia Christmas"
Twelve Illustrations
By FREDERICK DORR STEELE
Handsome Cloth. $1.35 Net
AT ALL BOOKSTORES
J. B. LIPPINCOTT CO.

WHO GOES THERE!

The New European War Novel by
ROBERT W. CHAMBERS
AT ALL BOOKSTORES D. Appleton & Company Publishers, New York

Sherlock Holmes
IS BACK AND AT HIS BEST
The VALLEY OF FEAR
By Arthur Conan Doyle

A story of Holmes and Watson — a plot made and laid in America — with Doyle's most dramatic mystery.
Color Illustrations Net $1.35
GEORGE H. DORAN COMPANY, Publishers

An English Valet in America

"Three Rousing Cheers" for
RUGGLES OF RED GAP
By HARRY LEON WILSON
Who Wrote "BUNKER BEAN"
Being the amusing adventures of one "Ruggles," valet, in the unfamiliar surroundings of American democracy. 3 Editions Before Publication. Just out. Net, $1.25. All Bookstores.
Doubleday, Page & Company.

Charles H. Sergel & Co.'s Publications

The Vital Study of Literature
By WILLIAM NORMAN GUTHRIE
12mo., cloth, gilt top, $2.00

Chats on Writers and Books
By JOHN N. CRAWFORD
2 vols., 12mo., cloth, $2.50
Also in limited edition, 2 vols., 8vo., cloth, $5.00

How to Entertain Your Guests
By DOROTHY DICKINSON
12mo., cloth, 75 cents

More Ways of Entertaining Your Guests
By DOROTHY DICKINSON
12mo., cloth, 75 cents

Music and Its Masters
By ANTON RUBINSTEIN
16mo., cloth, gilt top, $1.00

The Chinese Lantern
A Play By LAURENCE HOUSMAN
Joint author of "Prunella."
18mo., cloth, $1.25

Modern Dramatists
By ASHLEY DUKES
This brilliant book gives the best critical study of the modern European drama, including the leading dramatists of contemporary Scandinavia, Germany, England, Austria, Russia, France, Belgium and Holland.
12mo., cloth, gilt top, $1.50 net

On the Art of the Theatre
By EDWARD GORDON CRAIG
8vo., half cloth, with illustrations by the author. $2.00
Also in a limited edition on Van Gelder hand-made paper, with additional illustrations, $7.50

At rare intervals—perhaps once in a decade or so—there appears a book bearing the unmistakable stamp of genius. Such a book is MR. E. GORDON CRAIG'S "ON THE ART OF THE THEATRE." The author, a son of Ellen Terry, and acknowledged all over Europe as a master-pioneer of the Theatre, here presents the fruit of twenty years or more of actual stage experience and experiment. His book is not a treatise on scene-painting, or a manual of first aid to stage-managers, or a text-book on the art of acting. It is, rather, a series of brilliantly written and stimulating papers embodying a revolutionary arrangement of the Theatre as it is and a new and noble conception of the Theatre as it might be. To every one who takes an intelligent interest in the modern Theatre, from whatever standpoint, this is a book which simply cannot be overlooked. And to those persons who have no interest in the Theatre if there are any such) the book will appeal irresistibly through its charm of style, its vigorous and invigorating thought, its fine idealism and wealth of suggestion.

Plays and Players in Modern Italy
Being a Study of the Italian Stage as Affected by the Political and Social Life, Manners and Character of Today.
By ADDISON McLEOD
This interesting book contains a critical account of the plays of the contemporary Italian dramatists and a full and appreciative description of the players of present-day Italy, and of theatrical conditions. As this matter is unobtainable elsewhere, "Plays and Players in Modern Italy" is indispensable to those who desire to learn of the significance and activities of the drama and the stage in Italy of today.
8vo., cloth, gilt top, with illustrations, $2.75 net.

Sold where books are sold or will be mailed on receipt of price by

CHARLES H. SERGEL & CO., 542 S. Dearborn St., Chicago

WHO GOES THERE!

The New European War Novel by
ROBERT W. CHAMBERS
AT ALL BOOKSTORES D. Appleton & Company Publishers, New York

"Victory"

JOSEPH CONRAD'S Most Exciting Story

"Without the slightest sacrifice of his incomparable art."—N. Y. Globe.
An island love tale that will win America for Conrad.
Just Out. Net, $1.35
All Bookstores and Doubleday, Page & Company.

BY Joseph Conrad

The Little Mother Who Sits at Home
Touches the heart of every son who knows his mother's sacrifices. $1
E. P. DUTTON & CO., N. Y.

The Little Mother Who Sits at Home
"Of infinite tenderness and feeling."—N. Y. Herald. $1.00
E. P. DUTTON & CO., N. Y.

The Little Mother Who Sits at Home
Exquisite sentiment stirring deeply both men and women. $1.00
E. P. DUTTON & CO., N. Y.

AMUSEMENTS

POWERS' Last Matinee Today at 2. Tonight at 8—Last Times. DAVID WARFIELD The PARSWELL TO Auctioneer
Beginning Next Monday, Tickets Now. ELSIE FERGUSON In the Most Talked About Play, "OUTCAST"
Six Months at Lyceum Theater, New York. Prices $2.00 to 50c. Wed. Mat., Best Seats $1.

AMUSEMENTS

BLACKSTONE MAT. TODAY TONIGHT at 8:15
MR. "This Is the Reigning Hit of the Town."—Charles Collins, Post. CYRIL MAUDE
"Grumpy" Engagement Extended Seats to April 17
PRICES 50c, 75c, $1.00, $1.50 and $2.00. GOOD SEATS AT 50c and 75c.

AMUSEMENTS

CORT LAST DAY Mat. 2:15 Evs. 8:15
☆ WM. H. CRANE
☆ THOS. W. ROSS
☆ MACLYN ARBUCKLE
☆ AMELIA BINGHAM
☆ MABEL TALIAFERRO
THE NEW HERNIETTA.
Tomorrow Eve. H. H. Frazee Presents A NEW FARCE KEEP MOVING
Herbert Corthell—May Yokes—George Parsons

OLYMPIC LAST 2 WEEKS MAT. TODAY
$1—MATINEE ELECTION DAY—$1
Returns read from stage election night, Apr. 6
JULIAN ELTINGE IN THE CRINOLINE GIRL

VICTORIA TODAY MAT. and NIGHT A FOOL THERE WAS
MATINEE TOMORROW AND ALL WEEK
A-PAIR-OF-SIXES

AMUSEMENTS

LA SALLE Beg. Tomorrow Night
Oliver Morosco will introduce
THE LADY WE LOVE
A New Comedy by Frank Mandel
Seats Now Nights & Sat. Mat. 50c to $1.50
Mats. Tues. and Thurs. Best Seats, $1

Studebaker—Now
Management Jones, Linick & Schaefer
11 A.M.—Continuous—11 P.M.
Daniel Frohman Presents "THE ETERNAL CITY" Hall Caine's Immortal
With Pauline Frederick
Cast of 10,000 Players
Days 25c. Nights (Sat. & Sun. Afts.) 25c and 50c.

ILLINOIS Matinee Today
Seats on Sale Up to and Including April 17th.
CHARLES FROHMAN Presents
THE GREAT THREE-STAR COMBINATION
JULIA SANDERSON
DONALD BRIAN
JOSEPH CAWTHORN
in the Only Musical Comedy in Chicago,
THE GIRL FROM UTAH
F. Wight Neumann announces ILLINOIS
Tomorrow at 3:30 Seats 50c to $1.50
SONG RECITAL
Maggie Teyte
Prima Donna Soprano, Metropolitan Opera, N. Y.

MAJESTIC DISTINCTIVE VAUDEVILLE
LULU GLASER
Assisted by THOS. D. RICHARDS
ADELAIDE & HUGHES
DOLLY CONNELLY & PERCY WENRICH,
DOROTHY TOYE, MILTON POLLOCK & CO.,
HAVEMAN'S JUNGLE BEASTS, MAYO & TALLY, THE BLONDYS.
CHICAGO PLAN PICTURES
Showing Chicago Beautiful Under the Official Auspices of the Commission.
PRICES—15-25-50-75c. Mats., 15-25-50c, Except Sat. and Sun. Telephone: Central 8480.

Easter Line of Fresh Laughter
Matinee 2:15 TODAY
Too Many Cooks : Princess
by and with FRANK CRAVEN
50c to 1.50 : SUNDAY, TOO

AMERICAN MUSIC HALL
TWICE DAILY—COM. TOMORROW
THE TRUTH ABOUT
"TWILIGHT SLEEP"
LECTURE AND MOTION PICTURES
PRICES, 25c-50c.

GEO. M. COHAN'S GRAND MATINEE TODAY
COHAN & HARRIS' Great Success
"ON TRIAL"
EASTER SOUVENIRS TO LADIES AT MAT. TODAY.

CROWN MAT. TODAY, TONIGHT
STOP THIEF
Comm. Mat. Tomorrow
Tess of the Storm Country
SPECIAL MATINEE MONDAY, APRIL 5.

AMUSEMENTS

LIFE
The World's Biggest Play
OPENS 8:00 SHARP
TONIGHT
in the AUDITORIUM
Company Production Effects Sensations Surprises Thrills
DIRECT FROM and SAME AS IN THE GREAT RUN in the MANHATTAN OPERA HOUSE, NEW YORK
Prices: 25c to $1.50
(EVERY SEAT RESERVED)
SUNDAY NIGHT: SECOND TIME

PALACE MUSIC HALL | GRAND OPERA HOUSE | VAUDEVILLE
THE AMERICAN COMEDIENNE
MISS IRENE FRANKLIN
MR. BURTON GREENE At the PIANO
Fannie Brice | BILLY B. VAN
A BEAUMONT SISTERS
MLLE. MARYON VADIE & CO.
ADLER & ARLINE DAINTY ENGLISH TRIO
La Tosca & Brice | Keyes & Beaudin
NIGHTS, 15, 25, 50, 75c | MATINEES DAILY, 15c, 25c, 50c. Ex. Sat., Sun. & Hol. Tel. Randolph 1000

GARRICK LAST 2 TIMES
LAST MAT. TODAY—50c to $1.50
LEW FIELDS in THE HIGH COST OF LOVING
NEXT MONDAY—SEATS NOW SELLING
ROBERT B. MANTELL
FIRST WEEK REPERTOIRE—Mon., "JOHN"; Tues., "MACBETH"; Wed. Mat., "MERCHANT OF VENICE"; Wed. Eve., "HAMLET"; Thurs., "RICHELIEU"; Fri., "OTHELLO"; Sat. Mat., "MACBETH"; Sat. Eve., "RICHARD III." Prices and Seats, 50c to $2. Wed. Mat., 50c to $1.50.

DOG SHOW
LAST DAY TODAY. 10 A.M. to 10 P.M.
PRIZES AWARDED TONIGHT
Admission: Adults 50c, Children 25c
First Regiment Armory

11 P.M. to 12 TONIGHT 1:30 A.M.
$50—IN 3 PRIZES—$50
(All May Enter Except Professional Dancers)
RECTOR'S CLARK & MONROE
Exhibition Dancing by MISS HARRIMAN & MR. HYAMS

COLUMBIA TWICE TODAY
STAR & GARTER SHOW
Next—BEHMAN SHOW—LEW SEALS

IMPERIAL TWICE TODAY
STARTING TOMORROW MATINEE
SEELY'S 39th COMPANY in WITHIN THE LAW

ur heart

RARY
IARY"

By
EMPLE BAILEY

a *new* old-fashioned
ory. It tells of a woman,
brave and tender—
a man who found deep
eyes the power he
to win the fight of
. There's a dream
r lovers—a new hope
e who have lost faith

you in this book

Price $1.25 net

NG COMPANY
PHIA

ind of tales

H OF
NGLE"
IS DWYER

stories have in
the East, the
the Orient, fair-
e of these won-
rns. They are
weird, dramatic.
ecognize in them
ory teller.

LURG & CO., Pubs.

AMUSEMENTS

LIFE
World's Biggest Play
OPENS
8:00 SHARP
ONIGHT
In the
DITORIUM
DIRECT FROM
and
SAME AS IN THE
GREAT RUN
In the
MANHATTAN OPERA
HOUSE, NEW-YORK
ces: 25c to $1.50
ERY SEAT RESERVED)
AY NIGHT: SECOND TIME

ACE MUSIC HALL GREATER VAUDEVILLE
E AMERICAN COMEDIENNE
MISS IRENE
RANKLIN
BURTON GREENE At the PIANO
e Brice | BILLY B. VAN
& BEAUMONT SISTERS
LLE. MARYON VADIE & CO.
& ARLINE DAINTY ENGLISH TRIO
nce & Bruce | Brown & Rochelle
MATINEES DAILY, 15c, 25c, 50c
Be | Ex. Sat. Sun. & Hol. Tel. Rand. 7300
ICK | LAST 2 TIMES
T MAT. TODAY—50c to $1.50
LEW S in THE HIGH COST OF LOVING
ELDS
MONDAY—SEATS NOW SELLING
ERT B. MANTELL
EEK REPERTOIRE—Mon., "KING
Tues., "MACBETH"; Wed. Eve.,
ANT OF VENICE"; Wed. Mat.,
T"; Thurs., "RICHELIEU"; Fri.,
LO"; Sat. Mat., "MACBETH"; Sat.
ICHARD III." Eves. and Sat. Mat.,
to $2. Wed. Mat., 50c to $1.00.
OG SHOW
DAY TODAY. 10 A.M. to 10 P.M.
PRIZES AND SPECIAL
HES AWARDED TONIGHT
sion: Adults 50c, Children 25c
Regiment Armory
TONIGHT 1:00 A.M.
50—IN 3 PRIZES—$50
Enter Except Professional Dancers
TOR'S CLARK & MONROE
Exhibition Dancing by
HARRIMAN & MR. REARDON.
UMBIA IN LOOP
& GARTER SHOW TWICE DAILY
HEHMAN SHOW—LEW KELLY
RIAL TWICE TODAY
Two of the Stage's Greatest Artistes
TING TOMORROW at 2 & 8 P.M.
ast in WITHIN THE LAW

ATIONAL CHIEFS ALL ON WILSON FOR PROHIBITION

y" Committee Wants Presdent to Convene Special Session of Congress.

a letter sent yesterday by the nation- Prohibition committee, Chicago headarters, President Wilson is requested call an immediate and special session congress for the express purpose of acting a national prohibition law.

ormer Gov. John P. St. John of Kanis one of the signers. Others are Lulu Haynes of Wisconsin, Charles J. ell of California, E. W. Chafin, former hibition candidate for president, of nessee, and Cecil Pearl Buckingham of orado.

the course of the appeal to the presi- the committee says:

"We, the undersigned, members of the ional Prohibition brigade, citizens of ited States, jealous of the honor and st name of our country, respectfully emphatically request you to immeately call a special session of congress the express purpose of enacting the essary legislation forever prohibiting manufacture, sale, and importation all alcoholic liquors within the bounds the United States.

"It is our firm conviction that the ernment of our great Christian nashould be as eager to protect the ness and efficiency as well as the of its citizens in times of peace as the governments of Europe in times war.

"We have every reason to believe that it were in your power you would gladly minate the war in Europe, and thus the awful cost of human blood and which that conflict entails.

"You cannot do that, but may we not that you will promptly use the power ted in you by virtue of your high office to as much for our own people by using influences at your command to save citizenship of our land from the con- tell of death caused by the legalized ior traffic!"

W'S GIGGLE IN COURT AS THEY ADMIT MURDER.

ree Youths Say Storekeeper Was Shot After He Went to Assistance of Woman.

ree boys were brought before Judge ston in the Criminal court yesterday. was 16 years old, another 17, the d 15—Elmer Panter, Carl Miller, Otto ahn.

"We are guilty, judge," said Elmer.

"Guilty?" echoed Judge Kersten. "You plead guilty to this charge of mur-

"Sure" replied the boy, cheerfully. "You see, we went into the store to stick e this dame. She hollered and this guy on got crooked came runnin' in. He ained me on the coco. Well, I ain't ain' that sort of stuff off'n no one, so ow with the rod and lets him have it right through the heart."

"Do you realize what your plea means? you know all three of you may be conned to die on the gallows?"

Elmer giggled. His companions, too, ought the prospect amusing.

"Make it not guilty, then, if you feel at way about it," said Elmer.

o it was entered into the records that nton, Miller, and Malmi, infants, harged with the murder of August Jantd had pleaded not guilty. Jantzen was tally wounded Feb. 24, when he went the rescue of Mrs. Della Hoffman, store at 1230 Penn street the three re robbing.

ILSON ACCEPTS G. A. R. BID.

ill Speak at Arlington Memorial Day Exercises, but Ohio Governor Is to Be Chief Orator.

Washington, D. C., April 2.—[Special.]—President Wilson today formally accepted invitation to speak at the Arlington morial day exercises this year. The sident notified the local G. A. R. post commander of his acceptance.

Gov. Frank B. Willis of Ohio will be the official speaker. The selection of Gov. Willis recalls the unpleasantness which preceded the exercises last year. President Wilson first declined the invitation of the G. A. R. because of pressure of business, but when it became known that he had accepted an invitation to speak before the Confederate veterans, sentiment over the old soldiers became so aroused that he was forced to reconsider and accept. This year, although the G. A. R. extended the customary invitation to the president, they first invited Gov. Willis to be orator of the day.

Arbitratis Killed 'Em; Let 'Em Rest in Peace

WAY back in November, 1914, six men met in Chicago to hear the demands of the engineers, firemen, and hostlers of the western railroads. The days grew into months, and still the witnesses came and the lawyers argued. Yesterday—the end—one Faithful Attendant thus celebrates in verse:

Nagel, Burgess, Pritchard,
Byram, Park, and Shea,
They arbitrate and arbitrate
The whole dodgasted day.

The whole dodgasted day
The six devoted men
Conciliate and mediate,
Beginning prompt at ten.

Daily, weekly, monthly,
Never smile or laugh,
Till death shall render an award
That sounds their epitaph.

The children grown to firemen
Shall gaze upon the stones
Which mark the resting place
Where these men laid their bones.

They died of "arbitratis,"
So runs the ancient lay,
Nagel, Burgess, Pritchard,
Byram, Park, and Shea.

So ended what has been termed the most important arbitration proceedings of history, saving the country millions of dollars and preventing a strike of 65,000 employés of 98,000 miles of western railroad. Testimony and arguments presented to the board made a total of 2,500,000 words and cost approximately $500,000 to gather. Peter C. Pritchard, chairman, announced that beginning Monday the board will go into secret session for making the award, which will be announced by April 20.

FAIL TO SHAKE BOMB DEFENSE

Accused Man Swears New York Detective Laid Cathedral Plot.

New York, April 2.—Cross examination of Carmine Carbone at his trial with Frank Abarno on the charge of attempting to explode bombs in St. Patrick's cathedral failed today to shake the story that his participation in the alleged plot had been instigated by Police Detective Amedeo Polignani for the purpose of "framing him up."

Carboni denied stoutly that he had anything to do with mixing the ingredients of the bombs, accused the detective of having manufactured them, and swore that he was induced by him to go to the cathedral.

The witness accused the police of beating him in order to make him confess.

Comrade Tells Like Story.

Abarno also took the stand in his own defense and told a similar story. Polignani had taken him along Fifth avenue, he said, pointed out the homes of John D. Rockefeller, Andrew Carnegie, and other wealthy men, and urged violence against them, as well as a raid upon jewelry stores and banks.

Abarno described the making of the bombs and the trip to the cathedral. He said that at Polignani's bidding he helped the detective mix the ingredients of the bombs and wind the copper wire around them. Abarno said he and Polignani provided themselves with bombs which they placed under their coats and started for the church.

Tells Scene in Cathedral.

Reaching the cathedral, Abarno said he rebelled against going in, but Polignani threatened him and then they walked in.

"Inside, I saw hundreds of men and women kneeling in prayer," Abarno continued. "I sickened at the thought of sacrificing human lives. I tried to turn and leave the church, but Polignani pushed me up the aisle.

"With the bomb still tightly clutched in my pocket, I turned and began to walk out. Just then a detective grabbed me and tore the bomb from me, and then two others grabbed me and I was chained to Polignani."

STOPS SCHOOL LAND SALE.

Edward J. Tobin Asserts Petition for Stickney Deal Is not Legal.

Edward J. Tobin, county superintendent of schools, announced yesterday he would not sell the section of school land in the township of Stickney in connection with which a petition recently was addressed to him. Marvin Barnhart, assistant state's attorney, advised him that the petition did not contain signatures of 10 per cent of the voters of the school township, as required by law. He said the circulators erred in taking the signatures of voters of the congressional district, some of whom are residents of Chicago.

CLYNE REPORTS NO EVIDENCE OF CORNER IN FOOD

Chicago Prosecutor Presents Result of Investigation Ordered by Wilson.

[BY A STAFF CORRESPONDENT.]

Washington, D. C., April 2.—[Special.]—The investigation made by the department of justice at the direction of President Wilson into charges that a corner had been built up in wheat and other foodstuffs practically ended today when District Attorney Clyne of Chicago, who had been in charge of the investigation, reported to the department that he had gathered no evidence sufficient to justify him in bringing a case before a federal grand jury.

District Attorney Clyne reported that no tangible evidence had been found that any combination existed among commission merchants and dealers in foodstuffs in this country which operates to restrain trade in these articles in violation of the criminal sections of the Sherman anti-trust law. Attorney General Gregory in a few days will make a formal report to President Wilson on the results of the investigation.

Mr. Clyne also discussed the proposed action against the packers and talked with the attorney general on the preparation for trial of the government suit against the bill posters' trust. The district attorney is on his way back to Chicago from New York, where he directed the taking of depositions in connection with this dissolution suit.

HOLD MAN WHO HIT MRS. FUREY

Police Say Joseph Fritz Admits Slapping Face of Woman Found Dead.

Joseph Fritz was "booked" on a charge of manslaughter yesterday by order of Capt. Max Danner of the Sheffield avenue station. The chauffeur is held in connection with the unexplained death of Mrs. Evelyn Ellen Furey in the factory of the Eugene Dietzgen company at 958 Fullerton avenue on Wednesday.

Fritz's hearing will be called before Judge James C. Martin this morning. An effort will be made to obtain his release on bonds in order that he may attend the funeral of Mrs. Furey.

Engineer Released.

John S. Sanders, engineer at the factory, the last person to see Mrs. Furey alive, was released.

Fritz's answers failed to satisfy Capt. Danner when questioned about a "quarrel" between him and Mrs. Furey. Then the charge of manslaughter was formally made against him.

Beaten a Week Ago.

"Could not a 'beating' cause death a week afterward?" asked Capt. Danner, when requested to tell what led him to make the formal charge against Fritz.

Fritz, it is said, admitted that on the night of March 23 he had slapped Mrs. Furey's face while jealous.

AURORA SUSPECT IS FREED.

Earl Sawyer, Last of Prisoners Held for Peterson Slaying, Is Released.

Aurora, Ill., April 2.—Earl Sawyer, last of the Emma Peterson murder suspects, was released today.

Eastertime Socks

Handsome as the lily. Silky as the rabbit's coat. As pleasing in color as the good old Easter egg itself.

Inter woven
TOE AND HEEL
Socks

The above is one view of the Belt Railway Company's Clearing yard, where millions of dollars have been spent developing the greatest project of its kind in the world.

BUY A LOT IN THE GREAT

Chicago-Clearing District

The great Clearing Railroad Yard is now completed; this immense enterprise will soon be in operation and employing thousands of men, such as engineers, firemen, switchmen and warehousemen; a large office force will be required to handle the business of this immense yard. Hundreds of carpenters, painters, blacksmiths, machinists, boilermakers, etc., will be given steady employment.

BUY A LOT NOW and reap the profit to be made in this rapidly growing district.

Our subdivisions have sewer, water, walks, gas, electricity, telephones and in fact all modern conveniences, as well as stores, schools and State Bank.

Hustle out here today or tomorrow and secure your lot. Terms as low as

$10 Down—$5 Per Month

Lots 30x125 feet, as low as.....$140
Half-acre lots (120x125).....575

All the above have graded streets, walks, trees and *water mains* in and *paid for.*

These Are Real Bargains—Hurry!

To Get to Clearing Take any crosstown car and transfer to Archer Ave. Take the car marked "Archer Limits" on Archer Ave. and transfer to "Argo Clearing Limits" car for Clearing. Or take any southbound car and transfer to 63rd St. Take the car on 63rd St. marked "63rd-Central Park" and transfer to Clearing.

CHICAGO CLEARING LAND ASSOCIATION

63rd Street and 56th Avenue—Phone Prospect 240
Downtown Office: 1005 First National Bank Bldg.—Phone Randolph 136

"Road" versus "Shop"

Nassau Tires—wrapped tread, single cure—are built for the *road.* They're NOT built merely for "feel"—in the shop, when new. *Moulded* tires may feel fine and "rubbery" in the shop—but beware lest they soften on the road.

Nassau Tires
"All-Mighty Tough"

are brought to the right density by friction on the road. Their fabric is so tough, their pure rubber so cured that they're "the choice of the speed kings."

THERMOID RUBBER CO., 2009 S. Michigan Ave.—THE WHITAKER MFG. CO., 409 W. Monroe St.—ELECTRIC APPLIANCE CO., 701 Jackson Blvd.—THE HUB, State and Jackson—BOSTON STORE, Madison and State—CISLER & SERSON, 3111 S. Michigan Ave.—All Garages.

Thermoid Rubber Co., Mahwa, Trenton, N. J.

Why Sweitzer?

The Answer

By Representative Citizens

Robert M. Sweitzer is the candidate of *all* conscientious, patriotic citizens of Chicago for Mayor. Outside of a remnant of the old Lorimer machine and the minority swayed by prejudice before principle, the city is pervaded by insistent demand for his election.

Why? Because good government in Chicago is menaced and open eyed, thinking people know it!

A political accident at the primaries has rallied the worst of the old Lorimer gang, with mouths watering for the fat feast always coveted in their heyday but never attained, namely: command of the city government with all its resources and power. Think it over!

Leaders among all classes; in all walks of life, in all political parties in cosmopolitan Chicago, *have* thought—business men and women, working men and women, professional men and women. Read what a few of them say—taken at random from among thousands.

Indorsements That Mean Something

John V. Farwell

President John V. Farwell Company—

"Mr. Sweitzer was with us about 15 years. He was always honest, energetic and tactful. He left us much to our regret to become a candidate for county clerk. I have entertained for him very great respect on account of his record with us and in public affairs. If he should be elected mayor, I have every reason to believe that he will continue his work along the same lines for a business administration, the enforcement of the law, a city clean, both physically and morally, and will have independence and carefulness in judgment as to matters coming to him for decision."

F. Stuyvesant Peabody

President Chicago Athletic Association—

"Robert M. Sweitzer is the kind of broad gauge, common sense man who should always be Mayor of Chicago. He is clean, courageous and efficient in every relation of life."

Mrs. Ellen M. Henrotin

Trustee of the University of Illinois—

"I shall vote for Robert M. Sweitzer. We have had a surfeit of criticism in Chicago, and our great need at present is constructive effort. He is a man not allied with any 'special interest,' and he is a man of limited fortune; he will be able to carry out an independent policy."

Harry J. Rubens

Many Times President Germania Club—

"I believe Mr. Sweitzer is a more capable man than Mr. Thompson. Mr. Sweitzer was very successful in private business. He was a great success as County Clerk. He is a man of his own mind—intelligent, active, capable—and will give us an honest, economical and progressive administration."

Dr. Stephen R. Pietrowicz

Member Board of Education—

"Robert M. Sweitzer's executive ability, his good morals, his home life viewpoint, his industry and honesty have been proven. He deserves the support of all right thinking citizens because he has made a clean, manly contest and has not stooped to the filth of prejudice and bigotry in politics."

Samuel Gompers

President American Federation of Labor—

"It is not my province to mix in Chicago's mayoralty campaign. But I like Bob Sweitzer. I have known him for a number of years and I can tell you this—if the people do elect him I know that he will serve the city faithfully and well."

Julius Rosenwald

"I firmly believe that Mr. Sweitzer will put into execution every promise he has made as a candidate. I think that under him Chicago will prosper and grow bigger and better; he is infinitely better fitted than is Mr. Thompson for mayor."

Dr. John B. Murphy

(By Wire from San Francisco)

"Robert M. Sweitzer has the breadth of mind, the strength of purpose, and the executive ability to make a good mayor. Most important of all, he is faithful to his duty. I shall be home to vote for him."

Mrs. Wm. S. Hefferan

President National Parent-Teachers Assn.—

"I am supporting Mr. Sweitzer for mayor because I feel sure he will put in operation a program in which the welfare of the children of Chicago will be the first consideration. He has shown himself to be a man of personal integrity, business integrity, and efficient in public office."

William Quinlan

President Street Car Men's Union (in speech at Bricklayers' Hall)—

"I am for Sweitzer and am urging my friends to vote for him because I know his fairness and honesty of purpose can always be trusted. He is always on the square and on the job."

John A. Cervenka

President Bohemian National Alliance—

"Robert M. Sweitzer has the broad understanding and human sympathy that fit him for mayor of this complexly cosmopolitan city. He commands the respect and admiration of the boulevards without losing touch with the little homes of the West Side."

William H. Rehm

President German Hospital—

"This great cosmopolitan city of mixed elements needs a mayor who is broad minded and firm, and who is always fair. That's why I am for Sweitzer."

Mrs. Hannah G. Solomon

Former President National Council of Jewish Women—

"I shall vote for Mr. Sweitzer because I consider him the best candidate in the field. In the position he has filled he has shown himself fair, honest, and efficient in behalf of those in whom I am most interested, the dependent wards of our city."

Mrs. Donald L. Morrill

Vice-President Biennial Board American Federation of Women's Clubs—

"I am going to vote for Robert M. Sweitzer for mayor of Chicago because I think he will give us an honest and efficient administration."

Mrs. Caroline K. Sherman

Eight Years Member Board of Education—

"I shall vote for Mr. Sweitzer because I believe he is an honest man and a man of ability and push, one who will start at once to make Chicago clean, morally and physically."

Mrs. J. Henry Kaufman

Daughters of American Revolution—

"I shall vote for Mr. Robert Sweitzer because I believe him to be honest, sincere and capable and best fitted of the two candidates to give us an honest business-like administration."

Mrs. George Bass

Twice President Chicago Woman's Club—

"I am for Robert M. Sweitzer because he has a record which is open, honest, efficient and constructive; because the record of the other candidate cannot stand investigation and his associates are distrusted by the people of Chicago, who fear the dominating influence of William Lorimer."

Julius F. Smietanka

Former Counsel Polish National Alliance—

"There is no good reason why any good citizen should not vote for Robert M. Sweitzer. His unquestioned integrity and business experience fit him for the office."

Dr. C. Volini

Chief Surgeon Columbus Extension Hospital—

"I am for Sweitzer because his election will solve the problem of the unemployed for our people, and solve it in the shortest possible time, in so far as a mayor can solve it."

Postscript: The confidence in me expressed by the broadly representative men and women quoted above is at once an inspiration and a call to supreme effort. Every day of my life in the mayor's office will be given to sincere endeavor to merit their trust.

Robert M. Sweitzer

HOME RUNS GIVE CUBS 7-4 GAME AT BIRMINGHAM.

THREE CLOUTS, TWO IN EIGHTH, BRING VICTORY

Rogers Come from Behind, Scoring Five in Last Two Rounds.

Cubs-Birmingham Score.

Chicago.	R	H	P	A	Birm'gham.	R	H	P	A
Good, rf	2	2	1	0	Carroll, 1b	2	1	8	0
Fisher, ss	0	2	0	4	Magee, cf	0	0	1	0
Schulte, lf	0	0	1	1	Rem'gw'y, 2b	0	1	2	0
Zim'rm'n, 3b	1	2	1	2	Sloan, rf	1	1	0	0
Saier, 1b	0	1	11	2	Coombs, 2b	1	1	2	2
Williams, cf	1	0	4	0	McBride, lf	0	0	3	0
Archer, c	1	1	0	1	Eliam, ss	0	0	2	2
Bresnahan, c	1	1	4	1	Hale, c	0	1	9	2
McLarry, 2b	1	1	2	2	Grimes, p	0	0	0	1
Vaughn, p	0	0	2	3					
Zabel, p	0	0	0	0					
Totals	7	11	27	16	Totals	4	5	27	9

Chicago	0	1	0	0	1	0	1	3	1	—7
Birmingham	0	1	2	0	1	0	0	0	0	—4

Errors—Fisher, McLarry, Coombs, Eliam. Two base hit—Schulte. Home runs—Good, Bresnahan, McLarry. Struck out—By Grimes, 8; by Zabel, 3. Stolen bases—Archer, Williams, Hemingway, Good. Bases on balls—Off Grimes, 3; off Vaughn, 2; off Zabel, 1. Hit by pitcher—By Vaughn, 1. Umpires—Phelan and Black.

BY I. E. SANBORN.

Birmingham, Ala., April 2.—[Special.]—Arriving just in time to inhale a quick lunch and put on their spangles, the Cubs licked the Coal Barons today in the first of a two game series, 7 to 4.

So close was the escape from forfeiting the combat that the Bresnahans did not have time for batting practice before beginning hostilities. They had to get their swatting lamps trimmed during the game, and that accounts for the fact that they won it in the eighth inning after trailing most of the way. Four of the seven Cub tallies were the product of three home runs, two of which came in succession in the eighth spasm.

Roger Weary After Homer.

One of them was the feature of the game and was made by Manager Bresnahan in the eighth after Williams had gained a life on a boot by Coombs which ought to have retired the side. Roger slapped a liner through left center inside the in-closure and made the complete circuit several minutes behind Williams but an instant before the ball was returned to the plate.

The exertion of beating out this home run came near causing Bresnahan to collapse after so many hours cooped up in a train. He staggered and nearly fell after crossing the plate, but reached the bench without fainting. There Doc Hart ministered to the exhausted manager to such good effect that he was able to continue in the game.

Railroad Service Poor.

The reason why the Cubs were so late in arriving here from Savannah was not the fault of the engineer but of the railroad officials, who apparently do not know the difference between ball players in the National and Sally leagues. They housed the Cubs in some antiquated wooden sleepers, one of which refused to stand the strain and coughed up its drawbar about half way here.

The half caused by first aid to the aged sleeper delayed the Cubs more than an hour. To make things more peevish the road tried to feed all the returning Florida tourists and athletes in a dining car manned by two waiters instead of a full crew of five, with the result that it took an hour to obtain soft boiled eggs and coffee, although the eggs were boiled only three minutes and the coffee three hours.

Few Fans See Opener.

Today's was the opening game at the local park, but only 800 fanatics went out there to shiver under cold visaged clouds which threatened to leak at any moment.

The Barons, who have been training at Orlando, Fla., were in good condition. Pitcher Grimes, formerly tried out by Detroit, gave the Bresnahans a good argument for six innings. In that time he struck out eight men and held the Cubs to two runs, neither of which ought to have scored. But in those six innings the visitors got the batting practice they had missed.

In the seventh Good whaled a home run over the fence with the bases empty. In the eighth Bresnahan made his home run inside the lot with Williams on first and two out. McLarry followed with a wallop over the scored board. Singles by Good and Zim, with the help of a passed ball, gave the Cubs one in the ninth.

Vaughn pitched five rounds for the Cubs and allowed four hits which were good for four runs with the help of errors by McLarry and Fisher, and a couple of passes. Zabel worked the last four rounds and permitted one hit and no runs.

Robbins Goes to Kansas City.

Robbins left tonight to join the Kansas City team, to which he has been farmed. McConnell, who also is wanted by Kansas City, refused to sign for $1,200 less than his Chicago contract called for and probably will go to the Buffalo Federals, who have offered him the same terms mentioned in his Cub contract.

WESTERN FANS MAY SEE WORLD'S CHAMPS IN FALL.

Philadelphia, Pa., April 2.—President John K. Tener of the National league favors giving baseball followers of the Pacific coast an opportunity to see the team winning the world's championship next fall in a post-season series against an all-star team of the defeated league at the Panama-Pacific exposition. Tener so expressed himself here today upon his return from the exposition, where he participated in the dedication of the Pennsylvania building.

President Tener said that he believed such a series would be financially successful and that to participate in it would be a prize well worth winning for every ball player in the National and American league.

PACIFIC COAST LEAGUE.

Oakland, 8; San Francisco, 6.
Venice, 5; Salt Lake, 2.
Los Angeles, 3; Portland, 1.

Jess Buckles, Built Like Vaughn, Needs More Schooling for Majors.

BY I. E. SANBORN.

BIRMINGHAM, Ala., April 2.—[Special.]—Jesse R. Buckles, a graduate of Medicine Hat, vies with Hippo Vaughn for the heavyweight honors of the Cub pitching staff. Like Vaughn, he hurls left handed. His nickname is Jim, which was Vaughn's before the latter acquired his new one. Buckles weighs 212 pounds in condition, which is three pounds lighter than Hippo's register on the scales, but the youngster is an inch taller than Vaughn, whose height is two inches over six feet.

JESS BUCKLES

Buckles is a native of California, born in Lordsburg, where he still resides, on May 20, 1891. He attained considerable reputation as a high school pitcher before entering the professional field in 1909 with the Boise team of the Union association. His club blew up in July of that year, and in the following season he went east to pitch for the Holyoke team of the Connecticut Valley league, now the Eastern association.

In 1911 the Vancouver team of the Northwestern league claimed Buckles and retained claim to him for three years, but he did not report. The difficulty was finally settled by his release to the Medicine Hat club, for which he worked last year.

Buckles has high speed and a good curve, but had a faulty delivery which Manager Bresnahan set out early this spring to correct. There was a stutter in his pitching motion which would be of great assistance to base runners and which also militated against the best use of his strength.

While correcting this fault, Buckles has not mastered it sufficiently to get good control of his stuff. He also has shown some weakness in fielding grounders, which would be fatal as soon as discovered by a major league team. For these two reasons, Bresnahan has decided that Buckles needs more schooling, but will keep a string on him if possible for future reference.

WHALES SAY GOOD-BY TO SHREVEPORT TODAY

Leave for Marshall to Tackle Stovall's Kawfeds This Afternoon.

BY JAMES CRUSINBERRY.

Shreveport, La., April 2.—[Special.]—Joe Tinker's Whales ended their spring training here today with a farewell frigid drill and early tomorrow morning will start northward with the hope of finding some warm weather. The southern climate has been something of a "frost" this spring, and as far as balmy breezes are concerned the Chicagoans might have done as well at Weeghman park.

The manager, however, thinks his warriors are in good physical condition and ready to start the long fight for the 1915 pennant. They will have six days of more or less training on the way home, playing five exhibition games, if such things are possible under present weather conditions.

Too Cold for Game.

It was impossible to play a game of ball on the final day in camp, much as the boss desired it. A cold wind came down from the north and the fellows had to keep on the move during the two hours they were on the field.

A long spell of batting drill with the stars of the pitching staff, Johnson, Brown and Hendrix, doing the slab work featured the exercises, and while the batters were waiting for their turns they jogged around the bases or played at the bunting game at one side of the diamond if a fellow stood still he would have a chill in a minute.

Run Closes Workout.

The batting feature was followed by more than a half hour of active fielding, after which all hands jogged around the track for a final mile run. No attempt was made to practice in the afternoon.

It was pleasing news to Manager Tinker to get a long distance call from Marshall, Tex., at noon telling him that the promoters over there had arranged for the Whales to play their exhibition game tomorrow against Stovall's Kansas City team instead of the T. and P. railroad club. With any kind of weather, Tinker expects this match to give his boys some much needed drill in team work.

At Texarkana Tomorrow.

On Sunday the Whales will play an independent team at Texarkana and on the following day an exhibition among themselves. On Tuesday they will meet the Arkansas university at Fayetteville, then a game on Thursday against a team at Danville will wind up the tour.

Little Billy McGowan, the recruit infielder, was shipped back to his Pennsylvania home at noon, the manager deciding he needs more experience before joining fast company. Harry Fritz, the utility infielder of last year, is to be returned to the Whales by Fielder Jones of the St. Louis club, a message to that effect having come from Jones at Havana.

Players See Fight.

All the boys attended the boxing match tonight between Walter Little and Bobby Waugh, Rollie Zeider and Trainer Brady acting as seconds for Little.

CHATTANOOGA BEATS REDS.

Chattanooga, Tenn., April 2.—Chattanooga defeated Cincinnati, 1 to 0. Score:

Chattanooga	1	5	1
Cincinnati	0	4	0

Batteries—Currie, Rose and Kitchens; Beebe, Lear and Dooin, Gonsales.

MOHAWK
MADE WITH PATENTED SLIP-OVER BUTTONHOLE TIE SLIDES EASILY
Lion Collars
OLDEST BRAND IN AMERICA
UNITED SHIRT & COLLAR CO. TROY, N.Y.

Civil Service Quiz for St. Louis Park Umpires

ST. LOUIS, Mo., April 2.—[Special.]—Rodowe Abeken, director of municipal athletics, sprung a new stunt in baseball today when he announced that all applicants for umpires' positions in the St. Louis municipal league must pass a written examination.

The examination will be conducted much like civil service and the questions will be prepared by Abeken and members of the park board.

Another rule ordered by Abeken is that no person connected with or interested in the manufacture or sale of sporting goods may have a place on the executive board of the league or on any committees.

SOX YANNIGANS DRILL IN DENVER

Denver, Colo., April 2.—[Special.]—This was an open date for Sox Yannigans and they enjoyed it by eliminating train sickness from their systems. Five nights of travel over mountains and play in the high altitudes worked havoc with the men.

Manager Ed Cicotte ordered two hours of practice at the Grizzly park this morning. Tomorrow the two day series with the Grizzlies start. The Yannigans are hoping for reinforcements from the regulars, but no word has come to date. It is colder in this section than farther west, making it difficult for three pitchers to carry the burden.

The Sox are in good shape. Bobby Roth is making good at third base. He has a great arm and puts lots of life in position. Jack Fournier seems destined to earn a regular outfield job, judging from his work on the trip with the Seconds.

COLLEGE BASEBALL RESULTS.

Illinois second team, 13; Beloit, 10.
Princeton, 5; Virginia, 1.
Maryland Aggies, 2; Cornell (13 innings), 1.
Penn State, 2; Trinity, 1. (Seven innings.)

Sox Lend Texans Three Men, Then Pound Out Victory, 13-2

Scott Has Easy Time as Mates Bombard Ellis Johnson.

BY SAM WELLER.

Abilene, Tex., April 2.—[Special.]—The White Sox had to lend a trio of players to the Abilene club today, in order to play a regular game, and if these three players hadn't assisted the local fellows would have been beaten worse than they were. The score was 13 to 2, which was bad enough.

Death Valley Jim Scott put on a head of steam which made him resemble the Sox hurler of midseason, and so expertly did he deliver the pill to the batsmen, mixing curves with fast ones, that he threatened to establish a new strike-out record. As it was, he fanned fifteen. If it hadn't been for the assistance given by the three Sox players the Abilenians would have been credited with one hit.

Wolfgang Poles Three Hits.

Eight hits in all were made off Scott, but seven of them were made by Mel Wolfgang, who played third for Abilene, and by Ellis Johnson and Tom Daly, who formed the battery for the local team. Little Wolfgang certainly had his batting clothes on, for he swatted out three hits. Johnson smashed a brace of doubles, while Daly made a showing in the swat column with a two bagger and a one baser. The lone safety made by a local player came in the eighth, when Davis, who on his previous three turns at bat had fanned, connected.

The game was an amateurish sort of affair, the Sox being hampered throughout by sand burrs which persistently refused to loosen their grip on the ball when once they had taken hold, the stickers quickly transferring themselves to the fingers of the ball tossers. The result was a busy session after the game for Trainer Buckner, the "doc" extracting the said stickers.

White Sox Pound Johnson.

The outstanding feature of the contest was the slugging of the south siders. Manager Rowland gave instructions to his players to do some hitting, at the same time telling Ellis Johnson to cut loose, with the regular staff. Both orders were followed to the letter. The Hose started the slugging in the second inning, when six clouts of the total of eighteen were runs up. The Toronto rookie, however, wasn't entirely to blame for all the runs made in the round, for a lot of errors helped, as the six registered.

The cloutings was continued for the remainder of the game, but despite the large amount of stick action the contest was finished in one hour and twenty-five minutes.

Fly Beans an Outfielder.

A comedy stunt which wasn't on schedule was pulled off by one of the regular Abilene fellows. A chap by the name of Anderson played right field, and he staged a near catch. However, he made the mistake of using his head to catch the elusive sphere instead of his hands. While chasing a high fly from Felch's bat in the eighth round, Anderson got all tangled up. He was right under the ball when it came down and it cracked him squarely on top of the head. Anderson took a few minutes to regain his composure, then gamely stuck in the contest to the finish.

Sox fans probably will be considerably interested in knowing that the man behind the wire mask for the Sox today was Ray Schalk, it being his first game since he cracked a thumb on the coast. He handled the pitching of the Death valley person in great shape, but he is going to have a care that another accident doesn't occur on the training trip.

Bohen Released to Lincoln.

Manager Rowland announced tonight that Sammy Cohen Bohen, the shortstop picked up at Petaluma while the team was on the coast, had been released to the Lincoln Western league club. He will be left there when the second team reaches that point next week.

Sox-Abilene Score.

W. Electric.	R	H	P	A	Abilene.	R	H	P	A
Foreman, ss	2	3	0	0	Pender, ss	0	0	2	3
Hora, 2b	1	2	6	1	Crockett, 1b	0	0	16	1
Walsh, rf	0	2	0	0	Davis, cf	0	0	2	2
Reber, c	0	0	8	1	Buster, lf	0	1	2	0
Froelich, cf	2	0	1	2	Wolfgang, 3b	3	3	0	3
Darling, 1b	1	2	6	1	Anderson, rf	1	0	1	0
Shriner, 2b	0	1	2	4	Shell, 2b	0	0	4	2
Pechous, 3b	0	1	1	1	Daly, c	0	2	8	4
Ready, lf	1	0	2	0	Johnson, p	0	2	1	0
Lynd, p	0	0	0	0					
Hicks, p	0	1	1	1					
Whitehead	0	0	1	0					
Young, p	0	0	0	0					
Totals	7	12	27	11	Totals	6	10	27	14

West. Electric	1	0	0	0	0	0	0	0	0	—2
Chicago	0	0	6	0	0	0	0	0	0	—6

Errors—Shriner (2), Hicks, R. McConnell, F. McConnell. Three base hit—Darling. Two base hits—Hicks. Stolen bases—R. McConnell (2), Cole, Cavin. Struck out—By Young (3), by Hicks (2), by Whitehead (2), by Des Jardien (5), by Page (3). Bases on balls—Off Young (2), off Lynd (1), off Whitehead (1), off Des Jardien (2), off Page (1).

BADGERS BEAT N. WESTERN IN RAGGED COMBAT, 7 TO 1.

Naperville, Ill., April 2.—[Special.]—University of Wisconsin opened the baseball season here today by defeating Northwestern college, 7 to 1. The game was slow and ragged, as might be expected at the beginning of the season and especially in cold weather. Score:

Wisconsin	2	0	0	0	0	2	3	0	0	—7
Northwestern	0	1	0	0	0	0	0	0	0	—1

Batteries—Neupert and Roach; Klueckheim and Fehr.

SENATORS BEAT YALE, 11-4.

Washington, D. C., April 2.—Washington had little difficulty in defeating Yale in an eight inning game today, 11 to 4. Score:

Washington	11	11	3
Yale	4	6	5

Batteries—Clark and Henry; Watrous, Hunter, and Castles.

ELECTRIC BATS JOLT MAROONS

Western Nine Beats Midway Ball Team by 7 to 6 Score.

BY MAROON.

Pat Page's Maroons fell before the superior batting prowess of the Western Electric nine on Stagg field yesterday. The lead alternated until the eighth inning, when the electricians squeezed in their winning run. The score was 7 to 6.

The collegians scored all their runs in the third inning, when McConnell reached first on an error by Hicks after two men were out. Cole, Kixmiller, Gray, Cavin, Hart, and Des Jardien singled, Hart scoring on a single by F. McConnell, which the Maroon tried to stretch into a double.

Winners Use Four Pitchers.

The Maroons were held without a run in every other inning, but hit the Electrics' hurlers so heavily that a succession of four pitchers was used.

Timely swats and errors at critical times by Chicagoans were responsible for the visitors' runs. The electricians' seven tallies were distributed over five innings. Foreman, with three hits, and Darling with a three base hit to the fence of the athletic field, were the batting stars. Snappy work by the electric infielders staved off two threatened Maroon rallies by double plays.

Two Games for Maroons.

The Maroons will play this morning against the Lewis Institute nine, and this afternoon against the Roseland Eclipse. Score:

W. Electric.	R	H	P	A	Chicago.	R	H	P	A
Foreman, ss	2	3	1	0	R. McC., 3b	1	0	0	2
Cole, 2b	1	1	5	2					
Kixmiller, ss	1	1	3	3					
Gray, c	0	0	3	1					
Cavin, lf	1	2	0	0					
Hart, c	1	2	9	1					
Des Jard'n, rf	1	1	1	0					
F. McC'l, 1b	0	1	8	1					
George, rf	0	0	0	0					
Bond, p	0	0	0	0					
Page, p	0	0	0	1					
Totals	7	11	30	9	Totals	1	3	0	2

W. Electric	0	0	3	0	0	1	3	0	0	—7
Chicago	0	0	0	0	0	0	0	0	1	—6

Errors—Foreman, Cole, Kixmiller, Gray, Cavin, Hart, Des Jardien, Page, R. McConnell. Two base hits—Foreman, Cavin, Hart, Des Jardien. Sacrifice hits—Cole, Kixmiller, Gray, Cavin, Hart, Des Jardien, Page. Stolen bases—Foreman, Cole, Kixmiller, Gray, Cavin, Hart, Des Jardien, Page, R. McConnell, F. McConnell. Struck out—By Page, 3; by Bond, 1. Bases on balls—Off Page, 1; off Bond, 1. Hit by pitcher—By Page, 1. Time—1:55. Umpires—Russell and Rowland.

Wolgast Picks Younger Brother for Future Lightweight Title.

JOHNNY WOLGAST

CADILLAC, Mich., April 2.—[Special.]—Ad Wolgast is convinced that his brother Johnny, 19 years old, is a coming lightweight champion. After watching the youngster perform recently against Billy Martin of Streator, whom young Wolgast held even, Ad remarked that "the kid" was twice as good as when he boxed three weeks previous. Ad may have made this remark because he trained his young brother for the Illinois lightweight.

Wolgast the younger has been boxing for two years. He lost his first fight and two weeks later knocked out the only scrapper who has won a decision over him. Johnny has three draws with Jimmy Brady of Chicago.

This winter Johnny became a lightweight just like his brother Ad. He has appeared several times in Grand Rapids against promising Michigan boys, and has managed to hold his own or better. His first appearance in his home town this winter was made late in March, when he tackled Billy Martin. This battle was a hot one and showed Johnny was a strong hearted boy. It is probable that Martin and Wolgast will mix in this city again late in April.

ILLINOIS DOWNS DIXIE TEAM, 13-2

Pitching of Gunkle Is Feature of Game at Starkville.

Starkville, Miss., April 2.—[Special.]—The University of Illinois team played its first game here today against the Mississippi A. and M. and won, 13 to 2. The weather was extremely cold, which militated against both teams, but the southern boys, not being accustomed to such piercing winds, played poorly. The game was featured by the good pitching of Gunkle and the base running of Illinois. Score:

A. and M.	R	H	P	A	U. of I.	R	H	P	A
Noble, cf	0	0	1	0	Cogdal, 2b	2	2	0	1
Kinsey, 2b	0	1	2	2	Arbuckle, lf	2	1	1	0
Brandon, rf	1	0	0	0	Krebs, ss	2	1	0	1
Frantz, 1b	1	0	6	1	Bradley, c	2	1	9	0
Davis, ss	0	0	1	2	Graves, cf	1	1	1	0
Lewis, 3b	0	1	0	4	Bane, 1b	1	1	8	0
Hobo, rf	0	0	0	0	Clark, 3b	2	1	1	4
Rogers, c	0	0	9	2	Rush, rf	0	0	1	0
Roberts, p	0	0	1	2	Gunkle, p	0	0	0	3
Elbridge, p	0	0	0	0					
Total	2	2	21	10	Total	13	8	21	9

Errors—Noble, Lewis (2), Frantz, Rogers, Davis, Clark. Stolen bases—Bradley, Graves (2), Clark. Double plays—Cogdal, Clark, Bane.

JAP CHOSEN KNOX CAPTAIN

Galesburg, Ill., April 2.—Goru Mikami, a native of Japan and shortstop on the Knox college baseball team last year, was elected captain of the 1915 nine today.

Massey with Cleveland Team.

New Orleans, La., April 2.—Mike Massey, Texas university star, reported to Manager Birmingham of Cleveland today.

At the Training Camps.

Nashville, Tenn., April 2.—Pittsburgh defeated Nashville, 7 to 4. Score:

Nashville	4	9	2
Pittsburgh	7	14	1

Batteries—Leverett, Rogers, McLeod and Street and Smith; Hill, Cooper, and Smith and Murphy.

Richmond, Va., April 2.—The Philadelphia Athletics defeated the Richmond Internationals, 3 to 2. Score:

Philadelphia	3	9	2
Richmond	2	7	4

Batteries—Wyckoff, Myers and Schang; Morreesette, Jarman and Schaufe.

Norfolk, Va., April 2.—The Philadelphia Nationals defeated Norfolks, Virginia league, 7 to 1. Score:

Norfolk	1	4	2
Philadelphia	7	10	2

Batteries—Waller, Cochran and Mace, Stewart; Rixey, Cessbrger and Adams, O'Connor.

Houston, Tex., April 2.—The New York Giants got sixteen hits for thirty bases in today's game, and defeated Houston of the Texas league, 15 to 1. Score:

Houston	1	7	3
New York	15	16	2

Batteries—Glenn, Ware and Baker; Tesreau, Schauer and Smith.

New Orleans, La., April 2.—Cleveland defeated New Orleans, 9 to 4. Score:

Cleveland	9	14	0
New Orleans	4	11	4

Batteries—Harstad, Coumbe and Egan, De Voght; Morgan, Smith and Knaupp.

ST. LOUIS FANS AT OPENER.

St. Louis, Mo., April 2.—[Special.]—The Federal League Rooters' club was organized today and will go to Chicago for the opening game of the season between the Whales and the Fielders on a special train. The train leaves here on April 9 and will return April 12. More than 100 seats already have been taken.

The executive committee of the club is composed of some of the leading business men of the city. It is expected that 500 rooters will accompany Fielder Jones' aggregation to Chicago.

YALE CONFIDENT OF VICTORY OVER PENN OARSMEN

Nickalls Brothers to Test Stroke in Row Over the Henley Course Today.

Philadelphia, Pa., April 2.—Guy Nickalls today outwitted the spectators who endeavored to catch the time of the Yale oarsmen in their trial spin over the Henley course on the Schuylkill river.

Nickalls kept the Blue crew busily engaged in practicing starts and then, with the onlookers were not expecting it, sent them at full speed over the full course.

The Yale crew displayed some of its best blade work it has shown since its arrival here, and when the day's practice was closed, Coach Nickalls appeared in the ruins of a victory over Pennsylvania.

The Pennsylvania crew also was given a good workout, covering four miles of the last clip. The Quakers' coach, Guy Nickalls, appeared satisfied that his proteges will give a good account of themselves when they meet his brother's pupils over the course tomorrow.

MASON IN SHAPE FOR COAST MEET

Urbana, Ill., April 2.—[Special.]—Ted Mason, conference champion in the one mile run, is practically certain to compete against the University of California at Berkeley tomorrow, was encouraging news received tonight from Coach Gill.

There is doubt that Harold Payne will broad jump, but Carter is expected to defeat the coast leapers. He has practiced almost twenty-three feet since he arrived at Berkeley.

Gill is pessimistic regarding victory, but his men think they can win. Two races are expected between Capt. Burns of California and Hohman in the mile and between Laundette and Tagge in the half mile run.

STAGG PICKS JUNE 12 FOR PREP INVITATION CONTEST.

Coach A. A. Stagg yesterday announced the date for the annual interscholastic track and field meet at the University of Chicago athletic grounds for Saturday, June 12. At the meet the invitation of holding two races in the athletic will be tried.

From the number of contestants in the race last year and the indications of a large entry list this June, the Midway athletic authorities decided to give complete sets of cups and count points in both mile runs. In 1907 it was found necessary to hold two 440 yard races on account of the large field, and in 1908 the entries for the half mile ran were similarly divided.

Five places will be counted in the scoring of points this year. First place will count 5; second, 4; third, 3; fourth, 2, and fifth, 1.

Detroit Gets New Pitcher.

Chattanooga, Tenn., April 2.—[Special.]—Manager Harry McCormick of the Chattanooga club announced tonight he had secured Cunningham, the big right hander, last year with Duluth, from the Detroit Tigers.

EXPOSITION GRAY

The New Tone in Soft Hats for Men

1915 will go down in history as the Exposition year, and the wonders of the California Exposition will be reflected in the dress of the smart people of the nation.

Truly Warner, in presenting the 1915 Exposition Styles for Spring, not only shows an unusual lot of very smartly shaped hats, but has introduced the most fashionable tone of the season in men's soft hats—Exposition Gray.

It is a most unusual and becoming color and will look well on most men. Exposition Gray will only be found at Truly Warner stores and $5 hatters.

This beautiful color can be had in 18 different Exposition Styles.

Popular colors among the other hat exhibits will be Yosemite Brown, Valley Green, Canyon Blue and Coast Pearl.

The styles that the smartest dressers will wear are these Exposition Styles, shown only by Truly Warner.

See them today in the windows at 25 South Dearborn St.—mail orders prepaid—$2.

THE HUB
Henry C. Lytton & Sons
N. E. Corner State and Jackson

NECKWEAR SPECIALS
For Easter

Just came in—a hundred dozen special Easter scarves, in French printed warps and heavy crepe effects. They are splendid for Easter wear and represent a full dollar's worth, priced at 65c

"Made in America scarves"—exceptional quality silks and embroidered moires. Good full shapes—a rare and effective showing, at 50c

Solid colors, fancy crepes and Pussy Willow scarves, an unlimited variety, at $1.00.

Silks from foreign lands—a wide range of extreme color schemes, $1.50, $2 and $2.50.

MAIN FLOOR.

Store open tonight till nine.

FIGHT TO BE ON LEVEL, DECLARES CHAMPION FIRMLY.

GHAM.

ALE CONFIDENT OF VICTORY OVER PENN OARSMEN

kalls Brothers to Test Skill in Row Over the Henley Course Today.

ladelphia, Pa., April 2.—Guy Nich today outwitted the spectators who avored to catch the time of the Yale men in their trial spin over the Henley course on the Schuylkill river.

kalls kept the Blue crew busily en d in practicing starts and then, when onlookers were not expecting it, sent at full speed over the full course.

e Yale crew displayed some of the blade work it has shown since it al here, and when the day's practice closed, Coach Nickalls appeared sa of a victory over Pennsylvania.

e Pennsylvania crew also was given d workout, covering four miles at a clip. The Quakers' coach, Vivian alls, appeared satisfied that his pro will give a good account of them s when they meet his brother's pu over the course tomorrow.

ASON IN SHAPE FOR COAST MEET

ana, Ill., April 2.—[Special.]—Tha on, conference champion in the two run, is practically certain to com against the University of California erkeley tomorrow, was encouragin received tonight from Coach Gill. ere is doubt that Harold Pogue will d jump, but Carter is expected to w the coast leapers. He has jumped t twenty-three feet since he arrive rkeley.

l is pessimistic regarding victory his men think they can win. Grea s are expected between Capt. Stanto California and Hohman in the dashes between Laundette and Tapping in half mile run.

GG PICKS JUNE 12 FOR EP INVITATION CONTEST.

ch A. A. Stagg yesterday announced date for the annual interscholastic k and field meet at the University hicago athletic grounds for Saturday June 12. At the meet the innova of holding two races in the mile run be tried.

om the number of contestants in the last year and the indications of a entry list this June, the Midway tic authorities decided to give com sets of cups and not prizes in the mile runs. In 1907 it was found nec y to hold two 440 yard races on ant of the large field, and in 1908 entries for the half mile run were arly divided.

e places will be counted in the scor f points this year. First place will 5; second, 4; third, 3; fourth, 2, and 1.

Detroit Gets New Pitcher.

tanooga, Tenn., April 2.—[Special.]— ger Harry McCormick of the Chattanooga announced tonight he had secured Cun am, the big right hander, last year with n, from the Detroit Tigers.

JOHNSON UNFIT FOR HARD BOUT, ROCAP VERDICT

tic Reiterates Opinion After Seeing Negro in Action.

BY WILLIAM H. ROCAP.

[Copyright: 1915: By Public Ledger Co.]

HAVANA, April 2.—"Nail that now and it hard," said Jack Johnson today as he was shown a cable from Philadelphia reading:

"Have heard persistent rumors Johnson may lay down to Willard. What does say?"

The big black's eyes flashed and the ripe muscles in his big arms twitched as if he would like to spring on the man who dared suggest such a thing and settle him.

"There's isn't enough money in the world of Cuba," he continued, "to tempt me. I expect to retire as the undefeated heavyweight champion of the world and I can't make that any too strong."

Shows Lack of Endurance.

At 6 o'clock Johnson boxed with his sparring partners on the stadium floor before several moving picture machines recorded his every movement. There was little of action in the performance, but at the end of thirty minutes the champion was bathed in perspiration from head to foot and was breathing hard, indicating a lack of endurance.

Johnson exhibited wonderful skill, however, in blocking his partner's leads, and with excellent judgment in measuring the snappy jabs, counters, and uppercuts. A crowd of more than 300 men and women, the great majority fashionably dressed and occupying their own automobiles, cheered the exhibition.

Boxes with McVey Today.

Johnson is scheduled to box McVey six rounds in a final workout tomorrow, and it is expected that every one now in Havana for the fight will take advantage of the last opportunity to see the big fighter in action before he steps into the ring with Willard in the other corner.

Early this morning Johnson was aroused by his trainers at his training quarters and rubbed down by Armstrong, the English valet, and a professional masseur for more than one hour. The muscles of his arms, chest, body, and legs were rubbed and kneaded with a preparation like vaseline which made the skin glisten like glass. ---- rubbers paid particular attention to Johnson's stomach muscles and his solar plexus region.

Negro Appears Languid.

At the end of this ordeal—for it was somewhat of an ordeal to the big fighter Johnson appeared languid, but soon sat down and ate breakfast consisting of fruit, spaghetti, hot biscuits, and coffee.

"What do you think now?" he asked the writer. "Do you think I am in any other shape now than when you said I was too fat and not sufficiently trained?"

"I have no cause to change my views," the writer answered. "You are not physically fit to endure the grueling contest, and if you don't know it yourself it's not my fault."

"All right," replied Johnson, with a note of conviction in his voice. "I'll fool you and a lot of others who think about the same way."

Prior to the Jeffries-Johnson fight in which the public had been deceived as to Jeffries' real condition, only a few having been allowed to see the former champion trained. The writer has given the real facts concerning the coming world's battle as viewed by him, and the fight fans may draw their own conclusion.

Willard Goes Nine Rounds.

Willard had his final boxing tryout this afternoon. He went nine rounds with his sparring partners and gave a splendid exhibition of footwork. In an excellent finale he floored Monahan with a straight left on the chin, and a second later, when he had gained his feet, shook him with a right to the body. Willard and his assistants all were glad that the work was over, and from now on the cowboy will merely take light exercise.

Willard has decided on this course in order to safeguard his arms and hands. He is determined not to enter the ring on Monday with any bruises or broken skin.

Gibbons Watches Jess Work.

Mike Gibbons, the St. Paul wonder, was an interested spectator at Willard's exercises today and took several snapshots of the fighter's fast work. Gibbons was particularly impressed, he said, with Willard's left jabs and pronounced the cowboy aspirant for the championship as a hard hitter.

After Gibbons had seen Johnson's workout he declined to put himself on record concerning the champion's condition and probable result of the fight.

"It should be a great fight," he said. "That's why I brought Mrs. Gibbons all the way down here to see it."

Americans this morning were given a taste of a Cuban incipient cyclone. The wind blew an eighty mile an hour gale at 8 o'clock, whipping down trees in the suburbs, where it had a full sweep, and tearing up electric and telegraph wires over this section. Hundreds of signs in the business section were blown down and the gulf waters churned into waves forty feet high.

Thousands Arrive in Cuba.

Thousands of sportsmen from all parts of the United States and South America are coming into Havana and the Florida boat capacity is far too small to transport the throngs to Havana. All trips have been doubled, and as soon as one reaches the wharf and unloads it is turned about and scurries back for more.

Governor Jack Welsh and fifty wealthy Americans who have chartered a boat arrive early in the morning. President Menocal has issued an order to the quarantine officials to pass the boat through immediately on arrival and additional arrangements to accommodate the passengers. Numerous other special boats have been completed.

The receipts for the fight are now climbing near the $100,000 mark and there is no let up to the demand yet in sight.

IN THE EMBRYO.

BATTLE TO A FINISH; KNOCKOUT FOR LOSER

Curley and Jones Say Defeated Man Must Take Count in Havana Go.

HAVANA, April 2.—Promoter Frasee tonight received a cable from a New York actor offering to wager $50,000 to $20,000 on Johnson. Frasee cabled back, "I will take the Willard end myself."

HAVANA, April 2.—A new point was raised in the fight talk today and the betting element discussed it seriously. It was this: Can Referee Welsh stop the fight if Willard is badly cut up and staggering blindly around the ring?

Both Jack Curley, Johnson's manager, and Tom Jones, piloting the white hope, registered emphatic protests. They declared Welsh had been selected because he had never been known to stop a fight.

Notwithstanding this assurance, the Willard bettors are much worried. They fear that the negro may slash away at the white man until the Havana police enter the ring and call a halt. Curley pointed out that the Havana police have done a bull fight or two and never took an active interest in the prevention of bloodshed.

Battle on Its Merits.

As the day of the fight draws nearer Johnson becomes firmer in his announcement that the scrap will be decided on its merits. Likewise his confidence in his ability to beat the white man is supreme.

With him it's a question of coin. He realizes that retention of the title means more than a fortune. He feels that if he lost he'd be a dead one financially. He realizes fully that if he loses he wouldn't ever draw a 5 cent piece anywhere as an ex-champion.

With the title again tacked firmly under his belt, Johnson thinks his exchequer will never want and that he will be good for big money any time and anywhere—except for his enforced expatriation from the States. After flooring Willard, Johnson plans a harvest on a tour of South America and France.

Says He's in Condition.

"I'll admit I haven't worked my head off," Johnson said. "I don't have to. Look me over. Feel of my muscles. You won't find a soft spot anywhere. I am ready for the gong right now. For weeks I've trained easily but steadily, gradually working back into my present fit condition.

"Willard is a novice, anyway. I'll admit he is a big fellow, young and strong. But there's nothing to it. He isn't the first big young fellow I've put away. He hasn't a chance. Put your money on Lil' Artha."

Johnson's confidence of winning verges upon arrogance. He derides and ridicules Willard's chances. Betting was still light today. There were plenty of jawbone wagers, but little real money is being covered.

SOLONS TO RECOMMEND PASSAGE OF FIGHT BILL.

Springfield, Ill., April 2.—A boxing bill similar to the one in force in New York, providing for the holding of ten round, no decision bouts under the supervision of a state athletic commission, probably will be recommended for passage next week by the license and miscellaneous committee of the lower house of the legislature.

The three boxing bills introduced by Representatives Santry, Epstein, and Hilton were referred to a subcommittee of the license committee.

Although no definite action has been taken, members of the subcommittee say they favor the general provisions of the Hilton bill, which they will try to report out as a committee measure after several minor amendments have been made. The Santry bill made decisions optional with the athletic commission.

Some members of the subcommittee favor paying the secretary of the athletic commission a salary of $5,000 a year, with no salary, or a salary of not to exceed $2,000 a year to the members of the commission. The Hilton measure provides larger salaries for commissioners.

JACK WHITE TO BOX DE FOE.

Milwaukee, Wis., April 2.—Billy De Foe, featherweight, of Red Wing, Minn., today was matched to box ten rounds with Jack White of Chicago before the National A. C. April 9. De Foe has won his last four battles here, three of them by knockouts. White is a brother of Charley White.

In the Wake of the News

By RING W. LARDNER

OUR EXPERT ON THE JOB.

BY KID MISSEM.

HAVANA, Cuba, April 2.—[Special Cable.]—Well Im o. k. and feeling grate and when I get back to the u. s. I will sine up and give all of them a fite where theys money enough in site. Well I went out and seen jhonson at his traneing ¼ today and looked him over and I says well jhonson you dont look very good and he says no I wisht you was going to fite him in the stead of me and if you wade a few more lbs. you would give him the beting of his life and I says if I wade with in 40 lbs. of him you could not never get him in the ring with me so jhonson says thats right and then jhonson

I wend out and seen jhonson.

ast would I lern him some of my stuff and I says sure and he says go easy and I says all right so I put on the gloves and made him look like a sucker for about 5 min. and thats all as his traners would leave him box with me because they was scared I would bruze him up so he could not even get out of bed Mon.

* * *

Well when I got throw they was a lot of millioneres and swell socitey dames standing a round and some of them millioneres come up and shook hands with me and says they wisht I was going to fite jhonson or willard or the both of them Mon. and they would bet all theirs money on me and I says yes but I dont way enough and they says you dont need to way nothing with the stuff you got and some of the socitey wommen that hangs a round the camp here was trying to catch my eye but I would not look at them because Im all ready sick in tired of haveing girls chase me a round.

Well I got your wire telling me to tell hon the fite is comeing out so I will tell you what I think and the boys can bet Im not teling them nothing I know is true. From what I seen of jhonson he is a collered man and a grate big man and got 2 hands and 2 eyes and a nose and a mouth and he is 37 yrs. old and if he is in shape he will win the fite unless willard licks him or its a draw. jhonson ways more then he did when he was born and he looks fat but he says he will get that off him by Mon. and if he does all right and if he dont all right. He is more cleverer than willard but willards a better boxer and jhonsons got the punch and if he can land it he will ether lick willard or else willard will lick him or it will be a draw.

* *

Well as for willard he is bigger then jhonson and a younger man and will have the advantige of being a young man wile jhonson is a old man but jhonson will have the advantige of bean a older man and knows more about the game. willards got the punch and the ? is can he land it and if he lands it its all off with jhonson unlest jhonson wins the fite or its a draw. If willard can hit jhonson he will but if he cant theys no chance for him unlest its a draw or he wins. I would not be surprised if jhonson won the fite in 3 rds. and Im looking for willard to finnish his man early if at all unlest he wins in 4 or 5 or 6 or 7 or 12 or 20 or 25 rds. unlest its a draw. The longer the fite gos the better chance theys is for willard to win unlest jhonson wares him out and beats him or its a draw.

They will go slow at 1st.

Well Im looking for the fite to be a long fite because they will go slow at 1st. and the fites libel to go at lest 15 rds. unlest it ends up before that.

* *

Well there both grate fiters and its hard to tell witch is grater because willard never showed any body weather hes a fiter or not so its a case of man that can fite vs a man that cant so its hard to pick the winer but after studing the 2 men carefly I will say that ether 1 of them libel to win and the sooner the bout ends up the quicker it will be finished and all over.

Well I never felt better in my life and I will give them all a battle is soon is I get home no body bared if they make the wait and show me the money.

NO COMPROMISE OF JOHNSON CASE

Negro Cannot Dicker with Court Unless He Returns.

[BY A STAFF CORRESPONDENT.]

Washington, D. C., April 2.—[Special.]—While here, District Attorney James F. Clyne of Chicago denied that he contemplates attempting to extradite Jack Johnson, the prize fighter, from Cuba to force him to serve his term for violation of the Mann "white slave" act.

Johnson has been making efforts to compromise his case by the payment of a fine. He has offered to come home, plead guilty, and pay the extreme fine if assured he will not be sent to prison.

"As Johnson is a fugitive from justice," Mr. Clyne said, "I do not feel it proper to deal with him or his representatives. If he wants to come back and appear in court, then the question of a compromise may be considered. No compromise will be arranged before his appearance, however."

PENN NATATORS BEAT YALE.

New York, April 2.—Pennsylvania defeated Yale in a dual swimming meet tonight, 28 to 25. The meeting was the second in the series arranged in an effort to break the tie for the intercollegiate championship. The third meet is set for April 16, and Pennsylvania can win the honor by defeating Columbia.

SWEITZER SHOW TONIGHT.

The Sweitzer Athletic association will stage an athletic and vaudeville show tonight at the International amphitheater, Forty-third and Halsted streets. Admission will be free. Several local boxers will show how they prepare for battle and the tactics they follow in the ring. A wrestling card of eight finish matches also is billed. To feature will be the appearance of Joe Stecher and Ivan Michaeloff, the Russian giant. The Cook County Democracy will meet at 167 W. Randolph street at 7:30 and escort Robert M. Sweitzer and Col. J. Hamilton Lewis to the amphitheater.

RING FANS HERE SHY AT BETTING ON HAVANA BOUT

Odds in Cuba and Doubt Concerning Johnson Make Chicagoans Wary.

BY RAY C. PEARSON.

Talking with some of the folks identified with the boxing game in Chicago shows a mixture of opinions regarding the outcome of the world's championship battle to be staged between Jack Johnson and Jess Willard at Havana on Monday. There is considerable hesitation in the laying of wagers, the reason for which is explained by a remark made by the manager of a fighter yesterday.

"Those who usually wager their money on ring battles are a bit scary of placing their coin, for they are mystified by the reports of the last two days from the Cuban battleground," said this manager. "With the betting odds reported at 2 to 1, with the negro champion favorite, come stories that Johnson is far from being in fit condition for a tough fight and that Willard is in grand shape and has a great chance to win the title.

Doubt Johnson Stories.

"That makes pretty bum dope on which to go when a man wants to bet his money, and it makes the fans want to know how far out of condition the negro can be and still be good enough to defeat Willard. A good many Chicago people aren't inclined to place much faith in these reports that Johnson is in bad shape, for they heard them before the negro met and defeated Frank Moran in Paris last summer.

"Not knowing the actual conditions as they exist in Havana, this fight is certain to be the lightest betting world's championship affair that ever has been staged. The money that is wagered on Johnson will be placed through the belief that the champion is too ring wise and experienced to be beaten by his younger and less experienced rival."

Brown to Fight Houck.

"Knockout" Brown, the local middleweight, is going south Sunday night. He is to battle Leo Houck in April 8 at Atlanta, Ga.

Joe Mandot, the southern lightweight champion, who has been passing considerable time of late visiting with the folks at home in New Orleans, will be in Chicago Sunday. Mandot will train here for his bout with Pal Brown at Superior, Wis., on April 9.

The third amateur trial bouts for the South Bend tournament are scheduled for this afternoon at Gilmore's gymnasium. Fred Gilmore has several more entries this week and some classy bouts are carded today. The entries follow:

105 pound class—Bert Collins, unattached, vs. Danny Williams, Cornell A. C.

115 pound class—Charlie Walker, Gilmore A. C., vs. Willie Purcell, Gilmore A. C.

125 pound class—Eddie Kelly, Gilmore A. C., vs. Marty Falk, Gilmore A. C.

135 pound class—Johnny Connolly, Gilmore A. C., vs. Tom O'Hara, Dakota A. C.; Sam Vantila, unattached, vs. Frankie Van Nass, Wilcox A. C.

145 pound class—Lloyd Warren, unattached, vs. Otto Janis, Homewood A. C.

158 pound class—Charlie Fornelli, unattached, vs. Joe Molaski, unattached.

Feature Bouts at Forbes.

Two special bouts will feature the amateur tryouts at Forbes gymnasium. Walter Jacobsen and Walter Genaro, winners in the 135 pound class, will go on in a bout to decide the championship of the gymnasium. Arnold Thompson and Leo La Porte also will box for a special prize in the 158 pound class. The bouts are open to all amateurs who are over 18 years of age and who can pass a medical examination.

Jole Ray, the amateur athlete who could not pass a medical examination a few weeks ago, will be an entrant today in the 125 pound class.

From the Battle Front.

Havana, April 2.—The promoters are rapidly completing final arrangements. With the expected arrival of Referee Jack Welsh, all directly concerned in the contest will be on hand. Including principals and officials there will be twenty persons in and about the ring during the battle. This number will be made up of the two pugilists, the two referees, timekeepers, the eight seconds, the four physicians, the stakeholder, and the announcer.

The ring, it was decided today, is to be about nineteen feet inside the ropes, within two foot extension outside.

The moving picture men say there is no question that they will show the films all over the world if Willard wins, owing to the popular demand.

The stories of secret training Johnson denies with a laugh. It is reported that he was seen boxing on his roof at daybreak with McVey. McVey also denies the report.

When advised by his friends to do still more work, Johnson replied: "I am the best judge of my condition and I am satisfied. I know that I can fight three hours at a stretch if necessary."

A large force of clerks was at work the greater part of last night allotting and distributing tickets. No less than 1,000 complimentary seats will be given out. Out of seventy press representatives thirty are from the United States.

Sam McVey says he wants to return to France with Johnson, explaining that if Johnson is still champion he will turn over the title when he announces his retirement from the ring. Johnson states that he will retire, but is not certain that he will give the championship to McVey as Jim Jeffries did to Marvin Hart.

Jack Johnson lives out of Havana. He rented a large private apartment, breezy and with a good view, beautifully furnished, and with one supplied. His meals are prepared by the Cuban cook, except when the champion desires to do this himself. Johnson's average fare for breakfast is fruit, cereal, bacon and eggs, chops, biscuits, jam, and bottled water.

Willard's camp is in the most expensive hotel in Havana, where he has a large suite of rooms with windows and a balcony overlooking a broad boulevard. There is a striking view of the ocean. Willard eats his meals in a palm garden among the other guests. His average dinner includes soup, chicken, salad, preserved fruit, cake, and distilled water.

Many supporters of Johnson apparently are not anxious for bets and Willard's followers are gaining confidence as a result. Requests for 3 to 1 odds last week dropped today to 2 to 1. Tom Flanagan, Johnson's chief adviser and former manager, refused to give these odds. He says he has money to bet, but only at evens, which he expects to get before Monday.

The American fight followers are arriving on every steamer. The Key West boat, which arrived late today, having been delayed by the storm, had 250 fight fans on board. The steamers are making special trips as fast as they can cover the route. The steamer Olivette arrived tonight with a heavy passenger list. The Governor Cobb is due to arrive tomorrow morning with at least 800 passengers.

The first rains of the season are scheduled for Monday. The promoters are planning to avoid any disastrous delay by the erection of a temporary protection over the ring. Provision has been made for four posts, supporting a light overhead frame work with a tarpaulin canopy ready to be stretched over the fighters if necessity arises. This would give protection to the men and the fight only. If it rains the spectators must watch the fight from unsheltered positions.

At the Billiard Rooms.

Otto won first prize in the rapid fire three cushion tournament at Fleener's, Michels finishing second.

Hooper and Strassberger [44] defeated Falk and Jones [48], 44 to 41, in the three cushion tournament at Mussey's last night. Falk and Jones vs. Ward and Thomas Monday night.

Alfredo De Oro has challenged George Moore for the three cushion championship and unless William Huey or John Daly exercise their right, the Cuban will have the first call.

Harry Freid defeated Clay Giles in the Chicago elemination pocket billiard tournament at Peterson's room, 188 to 81. In the second game Charles Tripp defeated C. Wright, 125 to 37.

Manager Harmon F. Davenport of the Brunswick-Balke-Collender company was stricken with appendicitis Thursday night and was operated on at the Henrotin hospital. Yesterday he was reported as doing well.

Morin and Huey proved too strong for Collins and Holmes, two of the star Cherry Circle players, defeating them 50 to 42, in their three cushion match at the Chicago Athletic association last night. Morin had high run of 8, Collins and Holmes each getting 4.

HIKERS TO WALK TOMORROW

The second Sportsmen's club hike will take place tomorrow. The hikers will leave the Sportsmen's club at 10 o'clock, take the elevated to Evanston, and from there will start their hike along the lake shore to Winnetka. Arrangements already have been made with one of the hotels in Winnetka to reserve fifty chicken dinners. Leo Forniciari will have full charge of the hike.

MINERALITES GO TO FRONT IN RANDOLPH PIN LEAGUE.

The Mineralites went into the lead in the Randolph bowling league last night when they won three games from the Old Styles, breaking a three cornered tie with the Hamilton Rackers and the Taylor Trunks. The Trunks dropped a whole series to the Howard Majors and the Hamilton Rackers lost two games to the Tom Palmers. Scores:

RANDOLPH.

TAYLOR TRUNKS.				HOWARDS.			
Hayel	160	214	170	Jamieson	190	210	189
Marino	181	167	177	Bowley	203	171	184
Murphy	151	177	197	Kohr	177	181	181
Weeks	194	171	201	Ginsberg	191	209	179
Stevens	176	202	146	Brill	178	205	201
Totals	854	904	889	Totals	894	1016	928
TOM PALMERS.				HAM. RACKERS.			
B. Weaver	172	161	201	Shaw	183	183	190
Walters	186	191	174	Hannah	179	179	192
Bester's	170	171	170	Schrant	197	195	193
Diesel	190	186	218	Knapp	178	178	184
W. Weaver	184	191	216	Alford	175	170	158
Totals	902	894	1008	Totals	910	907	921
MINERALITES.				OLD STYLES.			
Thompson	179	174	191	W. G. D'r	177	174	180
Canfield	241	183	183	Pflum	170	176	202
Blouin	183	200	189	A. J. D'r	180	205	205
Beers	187	200	186	Adler's	169	213	197
Burkett	186	170	225	Karlock	174	197	200
Totals	972	935	1063	Totals	847	965	984
Without	913	1004	886	Subman	893	965	909
Totals	1013	894	911	Col. Kats	894	965	909

Cuban President Denies Bet on Jack Johnson.

HAVANA, April 2.—President Menocal today sent a letter to American Minister Gonsales, through whom he had received information of publication in the United States of a report that he had placed a wager on Johnson. The president in his letter said:

"It is needless to say that there is absolutely no truth in this report. If any more such stories are sent abroad I shall do all in my power to prevent boxing contests taking place in Cuba in the future.

"I regret having to be so forceful about an apparently insignificant matter, but you will concur in my opinion that the chief executive of a nation should not be drawn into affairs of this character, especially when the sole purpose is to obtain a little advertising."

QUIMET AND TRAVIS LOSE AT PINEHURST

Golf Stars Beaten by Guilford and Hunter in United Tournament.

Pinehurst, N. C., April 2.—Completion of the first and second rounds of match play today in the fifteenth annual united north and south amateur golf tournament resulted in the elimination of Francis Ouimet, national amateur champion, and Walter Travis, former amateur champion.

Ouimet was defeated in the morning by Jesse Guilford of the Intervale, N. H., club, 4 and 3. Guilford was beaten in the afternoon by F. K. Robeson, the New York school student, 1 up in twenty holes.

The veteran Travis lost to Robert Hunter of Stamford, Conn., 2 and 1. J. H. Sullivan Jr. of Auburndale, Mass., defeated the united title holder, R. S. Worthington of Shawnee, Del., 1 up, in the morning round, and later in the day won from P. V. Carter of Nassau, eastern interscholastic and junior metropolitan champion, 2 and 1.

Matched in the order named tomorrow will be: H. J. Topping, Greenwich, Conn.; J. H. Sullivan, Auburndale, Mass.; Robert Hunter, Stamford, Conn., and F. K. Robeson of New York.

Bowker to Play Maguire.

R. A. Bowker of Jackson Park and Howard Maguire of Armour Institute will meet in the final match for the Chicago indoor championship at Rothschild's course this afternoon, play starting at 1:30 o'clock.

AIR CONTESTS THIS SUMMER; PRIZES OF $50,000 PUT UP.

New York, April 2.—A national aeroplane competition, to begin on July 4 and end on Oct. 4, is planned by the Aero Club of America with the cooperation of twenty-five affiliated aero clubs.

Besides demonstrating the practicability of using aeroplanes for general purposes, it was asserted that the aim is to assist the army and navy in developing aviation corps and to demonstrate for the postoffice department the feasibility of using the aeroplane to carry mail to isolated places.

More than $50,000 may be offered as prizes, the announcement says.

CHICAGO TEAMS FAVORITES FOR BIG TRACK MEET

Cherry Circle and Illinois A. C. Squads Picked for Honors in A. A. U. Event.

Former C.A.A.U. Winners

Year.	Points.	Year.	Points.
1899—First Regmt.	57	1907—U. of Chicago	39
1900—U. of Chicago	32	1908—Chi. A. A.	34
1901—First Regmt.	44	1909—Chi. A. A.	36
1902—U. of Chicago	42	1910—Chi. A. A.	40
1903—First Regmt.	35	1911—Chi. A. A.	44
1904—U. of Wisc.	54	1912—Chi. A. A.	42
1905—Chi. Y.M.C.A.	30	1913—Chi. A. A.	51
1906—First Regmt.	67	1914—Chi. A. A.	39

BY WALTER H. ECKERSALL.

Despite the strong teams entered from the Universities of Chicago, Michigan, Wisconsin, Northwestern, and Notre Dame, the fight for honors in the annual indoor track and field championships of the Central A. A. U. to be held tonight in Patten gymnasium under the auspices of the Illinois A. C. lies between the teams representing the Chicago Athletic association and the Illinois A. C.

Both Coach Martin Delaney of the Cherry Circle squad and Charley Wilson, mentor of the tricolor aggregation, have primed their men for this meet. Both coaches have gathered together their best athletes, who have been put through the hardest course of training for this meet, which means much for both clubs.

Welcome for Wolverines.

Admitting the strength of the local clubs and the known ability of the outside club athletes, the showing which the University of Michigan athletes makes will be watched with interest. Not alone will Michigan grads welcome the reappearance of Michigan in central states athletics, but graduates from other institutions will join in giving the conference outlaws a hearty welcome.

Eight athletes in charge of Coach Farrell arrived in Chicago last night and occupied quarters at the Illinois A. C. The Wolverine coach asserted he has no intentions of winning the classic, but expects each man to make a creditable showing in his respective event. Farrell expresses the opinion that he wished tonight's meeting would lead to a resumption of athletic relations between Michigan and other institutions in the Big Nine.

Trials This Afternoon.

Coach Stagg of the University of Chicago has entered his best men as has Coach Omer of the Purple. Coach Rockne of the Notre Dame university will lead his band of fourteen athletes into the city this morning. After partaking of a light luncheon the squad will go to Patten gymnasium where the half milers will be forced to run trials this afternoon.

Coach Farrell will act as starter of all track events. Dr. George K. Herman will act as referee. Trials in the half mile will be run at 3 o'clock this afternoon. The first event of tonight's program will be called at 7:30 o'clock.

Goodwin Franklin Director.

Washington, Pa., April 2.—Russel Goodwin, star quarter back on the Washington and Jefferson college football team last fall, will become athletic director at Franklin college, New Athens, O.

All the styles of the higher-priced Hatters at half what they charge.

You can buy hats like ours elsewhere, but they ask three dollars for them.

They're new and smart—unusual both in quality and price.

Kaufman

109 W. Madison St. 17 S. Dearborn St.
6 W. Washington St. 4 W. Van Buren St.
1221 Milwaukee Ave.
45 Stores in all principal cities
Mail Orders filled prepaid by Parcels Post.

LOOK at this smart oxford; it's just what you want. Called the "Premier" by Johnston & Murphy, the makers, and made exclusively for the M-L-R stores in Chicago and Minneapolis. The "Premier" is a new custom last; your choice in dark tan or black Russia. Also in high shoes, with leather or fancy tops.

Maurice L. Rothschild
Southwest Corner State and Jackson

BREAKING IT GENTLY.

MARION HARLAND'S HELPING HAND

By MARION HARLAND

Needs Cloth for Bandages.

"I HAVE received the package of cloths from Mrs. T. and have written and thanked her for them. I wish to thank the Corner for its kindness, too. I shall be glad when you will have room for my request for the cloths as I need them very much. I use such enormous quantities of them!

"LOUISE W."

"Enormous" is not too strong a word to describe the incessant renewals of supplies of old cloths used as dressing for open sores, such as this correspondent suffers from constantly. The dressings cannot be used a second time, but must be burned at once for sanitary reasons. Send to me for the address of the patient sufferer. Do not send parcels directly to me in care of the newspaper office. I am often the embarrassed recipient of packages of quilt pieces, ribbons, old linen, and cotton, the coverings of which are tattered by much handling on the part of officials, the addresses being illegible by reason of readdressing and erasures, while the contents protrude pitifully from rents in the paper. One such lies, limp, upon the desk before me as I write the petition. Send to me for the name and residence of the one you would help, and communicate with her without any intermediary. The pleasant friendships which have grown out of such correspondence, as reported to us, are proof of the wisdom of the one and only right course to be followed in such cases. Therefore get the address of Louise W. from us, and when you send the much needed cloths, write a line of womanly sympathy to the smitten one.

Helps Earn a Living.

"Will the Corner accept my sincere and hearty thanks for the nice lamp I have secured through its instrumentality and the generosity of Mrs. D. W. S., one of your constituents? It is a wonderful acquisition to me and a marvelous help in earning my living, which I do by sewing. In addition to the lamp she sent me a most charming letter, which indicates a noble character. Words are not mine in which to convey how much I am touched by this great kindness. May the Corner live long to dispense such well timed charity.

MARY K."

Old, oft quoted lines that never lose their comfortable meaning arise to the lips with the thought, "The way is narrow, can we then, far distant, reach our heavenly home?" We have room for yet one other "echo" that sounds to us like the cheering shout of comrades just a little way ahead of us in the upward climb, giving assurance that our work has not been in vain:

"I saw Mrs. G.'s letter, the deaf woman, telling how she was treated and improved in hearing by having hardened wax removed from her ears by a skilled physician. I am much interested, for I, too, am a shut-in from deafness. I should like her address, if possible. Thank you so much.

Miss M. M."

The address went promptly to you by mail.

Planning to Make Quilts.

"Do you think there is any chance of my getting a few quilt patterns through your Corner? I have bedrooms I should like to fit up and want to make some pretty quilts for them. Mrs. A. F. L."

Do you mean paper or cotton patterns or pieces for quilts, or both? I fancy from your mention of rooms to be furnished that you want patterns and also materials. To this persuasion I am asking that other patchwork makers will contribute patterns and those who have scraps to spare will let you have calico, gingham, etc., to be wrought into quilts.

Took the Hint and Keeps Smiling

Lillian Russell

(Copyright, 1915, By Lillian Russell.)

I HAVE little patience with women and girls who neglect physical culture merely because they do not have a chance to exercise in a fully equipped gymnasium. They are the ones who would not persistently exercise even under the most favorable conditions. I pity any woman for her lack of resourcefulness if she concludes that she does not have an opportunity for physical development. The best exercise in the world is walking, but it must be proper walking, not through shops or upon crowded streets, but walking out in the open away from crowds. Properly shod feet and comfortable skirts are essentials. Of course, there are days when the weather prevents walking; then some calisthenic exercises can be done in a room. Of course, the luxury of a well equipped gymnasium is not to be ridiculed, but it is not necessary to the development of beauty. It is possible in every city to secure, at a low cost, the privileges of properly equipped gymnasiums, swimming pools, tennis courts, bowling alleys, etc. But if even that minimum cost is prohibitive, there is still no reason why every woman should not exercise.

I am a little girl of 20 and I used to be so homely that I never had any beaus. I went out with a fellow one night to see an extra funny show. I laughed all the time I was there, and my fellow said, "Flossie, if you would always keep a smile on your face you would be a pretty girl." Then I took the hint and practiced smiling. I used to read all the funny papers and go to every funny show that came along. That was three years ago, and now I have several beaus and they are all crazy about me. If you ask me the secret of beauty I would say that it was happiness.

FLOSSIE.

Right Color Combination.

My good looks are of the nondescript kind, but years of experimenting have taught me a simple combination of colors by which I bring out the blue in my pale eyes, the pink in my sallowish cheeks. Wouldst learn the trick? A bit of black ribbon velvet at the throat, a touch of blue, Alice or royal, in the hat, and the transformation is wrought.

L. W. C.

BRIGHT SAYINGS of the CHILDREN

"The Tribune" will pay $1 for each childish saying printed. The stories may be sent in either by children or their parents. The only condition is the story told must never have been printed in any magazine or paper. It is not possible to acknowledge or return unavailable contributions. Address bright sayings to Aunty Bee, "Tribune," Chicago.

Soon after little Elliot awoke one morning he sat up in bed and began laughing, and upon being asked the cause he explained: "I just remembered; I sleeped such a funny story last night."

D. D.

George and Ethel were building a snow house. After a hard afternoon's work Ethel said, "Now our house is all done except the door, and papa will have to buy a hook and eye for that."

A. A.

I was teasing my niece Ruth by telling her she looked just like me, which accusation she vehemently denied. Holding her up before the mirror, I said, "Now, can't you see, Ruthie, you look like me?" To which she replied seriously, "Yes, Uncle Roy, but I was makin' a face just now."

B. L. C.

Doris Blake Says

A man should remember when he marries a living picture he is expected to provide a suitable frame.

Married, but Lonely.

"Dear Miss Blake: I am a young girl 21 years old and I wish your advice. I have been married for about nine months. My husband was very good to me for about two months. But now he seems to be tired of me. He won't take me out any more. For a while I would not go out, but now I get so awfully lonesome that I go out to 5 cent shows about twice a week. We live with his mother and the way things are arranged I can't receive any or my girl friends to spend the afternoon. Please answer and tell me if my husband is really tired of me and what I should do. WORRIED."

Perhaps you said when you were first married that you would rather stay at home, and your husband has the idea that you don't care about going places. Why don't you ask him to take you for a walk in the evening or to the moving picture theater? And why don't you get better acquainted with your mother-in-law and make her love you? You won't be so lonely during the day time then.

Pays Her Car Fare.

"Dear Miss Blake: A young man living on the same street that I do, about a half a block apart, whom I have known for about three years (although not intimately) works for the same concern that I do. I have, however, attended the theater and different places of amusement with him, probably about four or five times. Accidentally we happen to meet quite often going to work in the morning and should like to know whether to let him pay my fare. Of course I know that it is the gentlemanly thing to do, but at the same time would like to have your opinion in the matter, as I suggest that I have an understanding with him about it?

I think that you are right in not allowing the young man to pay your car fare when you meet on your way to work. But don't you talk it over quite frankly with him and explain that you want very much to be independent. I am sure that he will understand and respect you the more for your frankness.

Engaged; Writes Another.

"Dear Miss Blake: Would you allow me to keep on writing to a boy friend? I don't desire to encourage him [illegible] for I am engaged to another, but [illegible] like my betrothed as well as I do [illegible]. The other is father's choice and I wouldn't break the engagement for [illegible] wealthy and will mean much for [illegible] and the whole family.

I don't believe in loveless marriages. It seems a crime to me for a girl to marry a man merely because he has money. But if you have made up your mind to marry him in spite of everything, you will have to stop correspondence with the other young man. It isn't right for you to go on writing to one another when you are bound to another man.

Soci

Mutiny in Ran of Junior Leag

THERE is mutiny in the ra Junior leaguers, especia the members of those with the Russian dancers cause is a matter of gre the costumes, which have red from New York city, af autiful model which was s 150, have come and the n the first cousins of the mo or they smack of cotton bac d cotton warp chiffon, and been cast into outer darkness fo being, while the long distance p legraph wires hum with explo ther directions for other gr ore elegant texture.

Mrs. John Alden Carpenter of reet has as her guest Mis Teyte, who will give a song morrow. She will be with Mrs. until the last of next week.

Mr. and Mrs. Edward S. M believes place will entertain Tuesday evening preceding th eague entertainment at Orche Mrs. Chauncey Keep of 1200 L drive and her daughter, Mrs. J. ins Jr., returned from New week.

Mr. and Mrs. Charles Pike, w opping the apartment of Mr. ugene Pike at 1550 North St 49, will entertain at dinner thi

Mr. and Mrs. Howland Russ aukee announce the engag their daughter, Helen, to Donal of New York, son of Mr. and Mr A. Tripp of 4256 Greenwood ave Mr. and Mrs. I. S. Read of Sixty-first street announce th ment of their daughter, Helen ence Jackson of Grand Rapids, wedding will take place in Ma Mr. and Mrs. Elmer Apperso Grand boulevard, who have bee in Florida waters on their yacht triumph" and "an elaborate pi tacle" it is a chrome! It is acted and produced. Some of t is good. A great deal of it is n is all acting—you never forge moment that you're an audience

Mr. and Mrs. Hiram G. Smith the marriage of their daughte erine, to William Charles Fire March 29.

Mrs. J. L. Andreas of Pierce announces the engagement of Miss Dorothy Gibson, to Henry man.

Miss Marion Cole of 2548 Sma has returned from the Univ Wisconsin for the Easter vacati ing with her Miss Edna Nogle Rapids, Ia., and Miss Marjorie Evansville, Wis., who are her g

J. Guggenheim of Galena, nounces the engagement of his Hortense, to Sam Meisner of E The marriage of Miss Sylv daughter of Mr. and Mrs. David 3122 Aldrich avenue, Minneapo and niece of Mrs. Maurice L. to Dr. Ira Frank of Chicago place on Tuesday, April 6.

M. Arthur Allais will give th at the French library of the Francaise today at 3 o'clock. Maeterlinck. Mme. Marie Lyd ish will give musical recitati Mme. Harry Osborne at the pia Jenny Dufau will sing.

FLICKERIN

"THE ETERNAL CIT (Famous Players.)

Donna Roma	Pauline
David Ressi	Thomas
Baron Bozelli	Fra
His Holiness, Pius XI	Fulle
Dr. Roselli	George

COMMUNION SERVICE at morning [illegible] ship. Our last communion service was the largest in the history of the church.

EASTER program at 3 p. m. [illegible] address by Mr. Ender. At 4 o'clock afternoon service we had a full house and meeting. Doors open at 3:30.

EVENING SERVICES are now at [illegible] have had two overflow meetings in connection with this meeting. Doors open at 6:3 o

Willard Hall Meetings Co tinue Every Noon.

M. M. MANGASARIAN

"IS CHRISTIANITY A FAILURE?"

DR. ELIOT OF HARVAR ANSWERED.

MAJESTIC THEATER, 11 A. M.

"EASTER BEFORE JESUS —always— but she is far from ways convincing. As a vamp most apparent and would ne fooled even as notoriously in creature as a reformer is suppo She gained in sincerity as the pl greased.

One cannot state this as a fac seriously suspects that Mr. H Royal was instructed in his pa Billy Sunday—surely all the fav day poses and expressions are h exhorts the multitudes.

Frank Losee as the baron is [illegible] old thing who should arouse yo sympathy but who succeeds only you wish mildly that you [illegible] the chance to pull his little mus see if you could make him say [illegible]

Fuller Mellish as the pope is [illegible] ently an actor. George Majero Roselli was all right.

There is a good deal of credit graphy in this picture—but o to be seared the spectacle of soon prancing around the sky sort and spread itself all over on like a fried egg that's go on a sunrise that goes through changes of dawn, twilight one street fire in semblance use good film? There were

BY MAE TINEE.

MR. HALL CAINE, it is many years respectfully to yield to the wiles of m ture companies desirous ducing "The Eternal the screen. This humble obse fires the opinion that Mr. Cain finally yielded and having seen t of his yielding, might wish fr and downcast heart that he h stern Daniel and dared to star the face of temptation, for the I saw it at the Studebaker seem painfully inadequate reproducti book.

As a photoplay it drags—ete shows strenuous, elaborate, if effort that has culminated in ious failure. As "a supreme triumph" and "an elaborate pi tacle" it is a chrome! It is acted and produced. Some of t is good. A great deal of it is n is all acting—you never forge moment that you're an audience

Club to Give Matinee

A matinée salon will be giv Illinois Colony club at the A on Friday, April 9. The will be Mrs. Charles S Frank R. Chandler, Bisho Frank R. Chandler, Bisho rows, and Lieut. Gov. Barrat

GO TO CHURCH SUNDAY

"Good Friday and Easter Sunday, Earth's Saddest and Gladdest days, were just one day apart. Oh Blessed Blending of Heavenness and Happiness! Easter means that our Crosses have them the promise of Crowns."—REV. ALEXANDER ALISON Jr., Hyde Park Presbyterian Church.

BAPTIST.

NORTH SHORE BAPTIST,
Cor. Leland and Racine-av.
Rev. J. S. Ebersole, Pastor.
11 A. M.:
"Alive for Evermore."
8 P. M.
Cantata "Olivet to Calvary."
Chorus of 40 Voices.

ARE YOU GOING TO CHURCH EASTER?
Immanuel Baptist Church
INVITES YOU CORDIALLY TO WORSHIP WITH THEM.
SERVICES, 9:30, 11 A. M., 7 AND 8 P. M.
Every One Goes to Church Somewhere on Easter.

TABERNACLE BAPTIST,
2300 W. MONROE-ST., COR. SPAULDING.
Rev. Floyd I. Beckwith,
PASTOR.
9:30 A. M. EASTER PROGRAM IN SUNDAY SCHOOL.
11 A. M. THE PASTOR'S EASTER MESSAGES. BAPTISMS. EASTER COMMUNION. SPECIAL MUSIC.
7:30 P. M. CANTATA, "DEATH AND LIFE."
—SHELLEY.

OAKLAND SUNDAY EVENING CLUB.
Memorial Church of Christ,
Oakwood-blvd., near Cottage Grove-av.
Sunday, April 4, 8 p. m., Special Music.
MR. HERBERT HINES,
TRAVELER AND LECTURER:
"THREE CITIES OF RUSSIA."
11 A. M., DR. HERBERT WILLETT,
SUBJECT, "DOES LIFE ENDURE?"

CATHOLIC.

ST. PATRICK'S CHURCH,
ADAMS AND DESPLAINES-STS.
ADJACENT TO THE LOOP.
MUSICAL VESPERS SUNDAY AFTERNOON AT 3:30.
MASSES ON SUNDAYS AT 6, 7, 8, 9, 10, 11, AND 12 O'CLOCK NOON.
J. LEWIS BROWNE, ORGANIST AND CHOIRMASTER.
The public cordially welcome

OLD ST. MARY'S
PAULIST FATHERS,
WABASH-AV. AND 9TH-ST.
EASTER SERVICES.
LOW MASSES, 5, 6, 7, 8, 9, 10 A. M. Solemn Mass with sermon, music by Paulist Choristers 11 A. M. Solemn Vespers with Easter Couse, by Paulist Choristers, 4 P. M.
SERMON AND BENEDICTION, 8 P. M.

ST. PETER'S CHURCH,
COR. POLK AND CLARK-STS.
PAULINE AND LA SALLE FATHERS.
MASSES, 5:30, 7:00, 8:00, 9:00.
HIGH MASS, 10:15.
BENEDICTION SERVICES, 3 P. M.
FRIDAY, 7:30 P. M.
'STATIONS OF THE CROSS.'

CHRISTIAN.

METROPOLITAN CHURCH OF CHRIST,
The People's Institute,
LEAVITT AND VAN BUREN-STS.
WILL INTRODUCE ITS NEW PASTOR.
REV. LLOYD H. MILLER,
FORMERLY OF AKRON, OHIO.
Two big services, 10:45, 7:45.
SPECIAL EASTER MUSIC.
SUNDAY SCHOOL, 9:30.

EDGEWATER CHRISTIAN,
Cor. Wilson and Clifton-avs.
11 A. M., MR. R. S. MALLOT
Subject, "Life and Light."
8 P. M., JOHN L. HILL.
"How to Make This a Great Church."

CONGREGATIONAL.

FIRST CONGREGATIONAL OF ROGERS PARK,
N. ASHLAND AND MORSE-AVS.
Rev. J. R. Nichols, Minister.
Morning services with special program of Easter music at 11 A. M. Sermon subject, "Confirmations of Immortality."
5 p. m. Easter cantata, entitled "The New Life," by J. H. Rodgers, rendered by the choir.
7:45 P. M. "ETERNAL LIFE THROUGH CHRIST."
7:45 P. M., PROF. WILBUR HELM OF EVANSTON, "OUR AGE: ITS NEEDS AND ITS CHALLENGE."

SPECIAL EASTER MUSIC.
THE NEW FIRST CHURCH,
ASHLAND AND WASHINGTON-BLVDS.
DR. H. F. ALDRICH, MINISTER.
10:30 A. M. Dr. Davis preaches on "The Conquerors."
Five Vested Choirs of 200 Marching Singers, Brass Quartet and Instrumental Music.
7:45 P. M. Dr. Davis,
"Easter All Through the Year."
Vested Choirs, Soloists, Processional Festival Cantata.

SOUTH CONGREGATIONAL CHURCH,
DREXEL-BLVD. AND 40TH-ST.
REV. H. E. PEABODY, PASTOR.
10:30 A. M., EASTER SERMON.
Special Music, with Organ and Orchestra.
7 p. m., Sunday School Easter Exercises.
MARION LAWRENCE, SUPT.

CONGREGATIONAL.

Wellington Avenue Congregational Church,
WELLINGTON-AV., NEAR BROADWAY.
Rev. Leslie W. Sprague,
the Pastor, preaches Easter Sermons.
11 A. M.—"He Goeth Before You Into Galilee."
4:30 P. M.—"They Remembered His Words."
Easter Exercises of Sunday School at 9:45.
Easter Concert of Chorus Choir at 4:30.

Ravenswood Congregational,
N. HERMITAGE AND MONTROSE-AVS.
J. MORRISTON THOMAS, PH. D., PASTOR.
Special Easter Services.
WITH GOOD MUSIC.
MORNING, 10:30 A. M.
EVENING, 7:30 P. M.

PLYMOUTH Congregational Church,
56TH-ST., BET. DREXEL AND ELLIS-AVS.
Rev. Joseph A. Milburn,
11 A. M.: "THE MESSAGE OF EASTER TO OUR TIMES."
SPECIAL EASTER MUSIC.

EPISCOPAL.

ST. BARTHOLOMEW'S CHURCH,
STEWART-AV. AND N. NORMAL-PKWY.
EASTER DAY SERVICES.
HOLY COMMUNION 8 AND 7:30 A. M.
CHILDREN EUCHARISTS, 9:30 A. M.
High Mass & Sermon 11 a.m.
CHILDREN'S SERVICE, 4 P. M.
CHORAL EVENSONG, 7:30 P. M.
Rev. H. W. Schniewind, Rector.

ALL SAINTS CHURCH,
COR. WILSON-AV. AND N. HERMITAGE.
Rev. A. H. W. Anderson, Rector.
EASTER SERVICES,
6:30, 7:30, 9:30 AND 11 A. M.
SERMON SUBJECT, "HE IS RISEN."
4 P. M. SERVICE. NO SERVICES AT 8 P. M.

TRINITY CHURCH,
MICHIGAN-AV. AND 26TH-ST.
REV. J. M. McGANN, RECTOR.
REV. W. G. HARTER, ASSOCIATE.
EASTER SERVICES.
6:30 7:45, 11 A. M., AND 4 P. M.
Special Easter Music.
I. C. HANCOCK, Organist and Choirmaster.

The Church of the Epiphany,
ASHLAND-BLVD. AND ADAMS-ST.
EARLY SERVICES SUNDAY AT 7:00 AND 9:30 A. M.
EASTER FESTIVAL SERVICES AT 11:00 A. M. AND 7:30 P. M.
Rector, Rev. H. W. Prince.
ORGANIST, DR. FRANCIS HEMINGTON.

ST. ALBAN'S CHURCH,
4836-38 PRAIRIE-AV.
EASTER DAY SERVICES.
HOLY COMMUNION, 6:30, 7:30, 9:30 (CHORAL) 11 A. M.
EVENSONG, 3:00 (KNIGHT TEMPLARS)
7:30 (CHORAL)
REV. JACOB JULIUS STEFFENS, RECTOR.

REFORMED EPISCOPAL.

CHRIST REFORMED EPISCOPAL CHURCH,
Michigan-av. and 24th-st.
EASTER SERVICES
beginning at 10:45 a. m.
Bishop
Charles Edward Cheney
will preach on
"THE COLLAPSE OF UNBELIEF."
At 3 p. m. Sunday school Easter exercises.

EVANGELICAL.

GRACE CHURCH,
WRIGHTWOOD AND KIMBALL-AVS.
LOGAN SQUARE.
REV. WILLIAM EBERLY HUBER, MINISTER.
EASTER SERVICES.
10:30 A. M.: SERMON ON "EASTER ADORATION." HOLY COMMUNION.
EASTER MUSIC.
7:45 P. M.: EASTER CANTATA CHORUS OF 30 CHILDREN.
MR. KARL H. S. HONGEN, DIRECTOR.

INDEPENDENT.

ABRAHAM LINCOLN CENTER,
ALL SOULS' CHURCH,
Corner of Oakwood-blvd. and Langley-av.
Jenkin Lloyd Jones, Pastor.
MR. JONES WILL SPEAK THIS MORNING AT 11 O'CLOCK.
EASTER FESTIVAL.

LUTHERAN.

GRACE CHURCH,
BELDEN-AV., NR. LINCOLN PARK.
T. F. DORNBLASER, Pastor.
11 A. M.: Easter communion and reception of new members.
3:45 P. M.: Easter concert by the Sunday school.
All Cordially Invited.

LUTHERAN.

Swedish Evan. Lutheran Immanuel Church,
1022-26 SEDGWICK-ST., COR. HOBBIE.
Rev. E. K. Jonson, Pastor.
EASTER SERVICES.
10:30 a. m.: Subject—"HE IS RISEN."
Elaborate Service of Music by the Choir.
Prof. A. Alf. Holmes, Director.
Awake, Thou That Sleepeth.....Stainer
God Shall Wipe Away All Tears.....Sullivan
Special Easter Service by the English Bible Class at Five O'Clock.
EVENING SERVICES.
7:30 p. m.: Subject—"JESUS LIVES."
Music by the "Junior Choir."
WELCOME.

BETHANY LUTHERAN CHURCH,
THORNDALE AND MAGNOLIA.
Karl G. Schlerf, Pastor.
Easter Morning Service, 10:45 A. M.

"BEHOLD THE RISEN KING"—Dressler.
"BLESSED ARE YE THAT MOURN"—Fisher.
Mrs. H. W. Schultz, Soloist.
S. Leviton, Violin Obligato.

ST. PAUL'S EVAN. CHURCH,
Orchard, Kemper & Fullerton-parkway.
8:30 A. M.:
English Sunrise Service with Communion.
9:30 A. M.:
English Easter Service.
11 A. M.:
German Easter Service with Communion.

Wicker Park Lutheran,
HOYNE-AV. AND LE MOYNE-ST.
A. C. Anda, Pastor.
10:30 A. M. THE RESURRECTION OF CHRIST. SPECIAL MUSICAL NUMBERS. MR. FREDERICK P. JOHNSON, ORGANIST AND DIRECTOR. MR. FRANK WINTER, VIOLINIST. MR. JOHN NASCA HARPIST. MISS ANNA JENSEN, MISS AMANDA BRUNKHORST, CONTRALTO. MR. A. JAMES HAUPT, TENOR. MR. ARTHUR L. JOHNSON, BARITONE. THE CHOIR.
7 P. M., SUNDAY SCHOOL EASTER SERVICE.

IMMANUEL ENGLISH,
COR. CHAMPLAIN-AV. AND 42D-ST.
Clarence E. Paulus, Pastor.
MORNING SERVICE, 11 A. M.
HOLY COMMUNION.
7:45 P. M.: CHILDREN'S EASTER SERVICE.
You're a Stranger Only Once.

METHODIST EPISCOPAL.

Wesley Methodist Church,
N. Halsted between Webster and Belden-avs.
EASTER SERVICES.
10:30 a. m., sermon—"The Easter Message."
Rev. Victor W. Thrall.
SPECIAL EASTER MUSIC.
7:45 p. m.—Easter meditation by pastor. Cantata, "The Resurrection and the Life," by the Wesley choir and special soloists.
SEATS FREE.
THE PUBLIC INVITED.

South Sunday Night Club,
SO. PARK-AV., M. E. CHURCH.
South Park-av. and E. 32d-st.
7:45 P. M.
"The Passion Play of 1910."
ILLUSTRATED.
DR. J. P. BRUSHINGHAM,
EYE WITNESS AT OBERAMMERGAU.
SPECIAL EASTER MUSIC AND SERMON.
10:45 A. M.

FIRST METHODIST EPISCOPAL CHURCH,
THE ONLY CHURCH IN THE LOOP.
S. E. COR. CLARK AND WASHINGTON.
Rev. Wm. Macafee, D. D.,
WILL PREACH
10:40 A. M. AND 7:30 P. M.

ST. JAMES METHODIST EPISCOPAL CHURCH,
CORNER 46TH-ST. AND ELLIS.
Chas. Bayard Mitchell, Pastor
11 A. M.—"WHO SHALL ROLL AWAY THE STONE?"
7:45 P. M.—"IF CHRIST BE NOT RISEN."
Grace Methodist Episcopal,
COR. LOCUST AND N. LA SALLE-STS.
10 minutes from loop.
R. B. WILLIAMS, PASTOR.
MORNING SERVICES, 11 A. M.
KNIGHTS TEMPLAR SERVICE, 3 P. M.
SACRED CANTATA AT 7:45.
7:45 P. M. LARGE CHORUS CHOIR.
SEATS FREE.

NEW THOUGHT.

The New Revelation (Occult),
FRATERNITY HALL, 19 W. ADAMS-ST.
11 A. M.
The True Resurrection.
Mr. and Mrs. Messner,
SOLOISTS—MR. W. GUY MORGAN, MRS. MAMIE MADISON DONALDSON, ISABELLA M. FOWDERLY, LEADER.
Church of Silent Demand,
Meets every Sunday morning in Hall VII Masonic Temple.
Silent Meeting, 10:30 a. m.
Subject, "Healing the Mind."
Regular Service, 11 a. m. Subject:
"The Omnipresence of God."
SPEAKER, T. G. NORTHROP.

PRESBYTERIAN.

HYDE PARK PRESBYTERIAN CHURCH,
BLACKSTONE-AV. AND 56D-ST.
Alexander Alison Jr., Pastor.
EASTER SERVICES.
11 A. M.
SPECIAL MUSIC BY AUGMENTED CHOIR.
Pastor's Easter Sermon:
"THE GRAIN OF WHEAT."
3:30 P. M.
EASTER MUSICAL SERVICE
BY THE
HYDE PARK CHORAL CLUB AND ORCHESTRA.
100 SINGERS. 50 PLAYERS.
BIBLE SCHOOL, 9:45. BEGINNERS', 11.
TEST OUR WELCOME.

FOURTH PRESBYTERIAN CHURCH,
Lincoln Parkway and Delaware Place.
JOHN TIMOTHY STONE, Minister.
EASTER SERVICES
11 A. M. AND 8 P. M.
4 P. M.
Afternoon services, strictly undenominational, in the name of Christ and humanity will be devoted to Persia's sufferings and needs owing to the war.

SECOND PRESBYTERIAN CHURCH,
Michigan-av. and 20th-st.
CHARLES FREDERICK WISHART, D. D., Minister.
11 A. M.
"IS LIFE AN UNFINISHED SYMPHONY?"
7:45 P. M.
'OUR MARCHING SIGNAL.'
SPECIAL EASTER MUSIC.

FIRST PRESBYTERIAN CHURCH OF LAKE VIEW,
BROADWAY AT ADDISON-ST.
HENRY SEYMOUR BROWN, Minister.
11 A. M. SPECIAL EASTER MUSIC BY COMBINED CHOIRS. SERMON: "THE RESURRECTION INEVITABLE."
8 P. M., EASTER VESPERS: MANNEY'S CANTATA, "THE RESURRECTION."

WOODLAWN PARK
PRESBYTERIAN CHURCH,
SIXTY-FOURTH-ST. AND KIMBARK-AV.
11 A. M.:
SPECIAL EASTER MUSIC.
EASTER SERMON.
4:30 P. M.: VESPER SERVICE.
EASTER COMMUNION.
RECEPTION OF MEMBERS.
SPECIAL MUSIC.

Olivet Memorial Church.
1440 SEDGWICK.
Sermon by the Minister,
NORMAN B. BARR.
"ALL HAIL." Choir. Easter Music 7:45 P. M.
1440 Sedgwick—Sacred Easter Concert. Chorus Choir. Sermon by Minister.
"The Better Resurrection."
665 Vedder—Children's Chorus. Mrs. Seyl. Soprano Soloist. Illustrated Resurrection Story. Rev. R. D. Scott.

Buena Memorial Church,
SHERIDAN-RD. AND BROADWAY.
10:30 A. M. SUBJECT:
"THE LIVING CHRIST."
Rev. Henry Hepburn, Pastor
7:45 P. M. ANTIPHONAL SERVICE. THE KING OF KINGS, ROBED AND SUNSHINE CHOIRS.

SCIENCE OF BEING.

SCIENCE OF BEING
SERVICES.
Learn VITAL Principles.
10:45 A. M. MRS. AUGUSTA BOULTER.
SUBJECT:
"THE RESURRECTION"
AT MASONIC TEMPLE HALL
4220 COTTAGE GROVE-AV.
COME AND BE WELCOMED

SPIRITUALIST.

UNIVERSAL SPIRITUAL CHURCH,
HALL, 6 THEATER BLDG., 461 E. 31ST-ST.
MESSAGE SERVICE.
Messages given both afternoon and evening. YOU ARE INVITED.

BEACON LIGHT
SPIRITUAL CHURCH.
3:30 p. m. 1906 N. Clark-st. 8 p. m.
Conducted by Chas. A. Thompson, seven years with F. O. O. S. of A. Speakers: Hon. A. Griffin, Rev. M. Bilson. Message bearers: Mrs. Thompson, Mrs. Miner, Mrs. Garrow, Mrs. Bader, Mrs. Fredericks, and Mrs. Bell. Readings every Wednes., 2 and 8 p.m. 10c.

SPIRITUALIST.

SPECIAL EASTER SERVICES.
"The North Av. Auditorium"
Entrance 833 North-av.
Corner of Sedgwick-st.
SPEAKERS AND MESSAGE BEARERS:
2:30 P. M. 8 P. M.
Rev. Felicia Howse, Harry Marsden Flynn,
Mrs. C. Mitchell, Miss Emma Smith,
Mrs. Sadie Streiner, Mrs. Dytha Stern.

DREXEL HALL,
COTTAGE GROVE-AV. AND 46TH-ST.
SPEAKERS AND MESSAGE BEARERS:
2:30 P. M.
Mrs. Matilda Morgan, Mrs. Frances Gillette,
Mrs. Heckingbottom, Mrs. Margaret Lyons,
Mrs. Dr. Alex Caird, Miss Daisy Webber.
CIRCLES AT 4 O'CLOCK.

FIRST CHURCH OF HIGHER SPIRITUALISM.
SERVICES EVERY SUNDAY AT VINCENNES HALL, 3514 VINCENNES-AV., AT 3 P. M. AND 8 P. M.
C. M. H. RASMUSSEN.
SUB.: "THE PARAMOUNT KNOWLEDGE."
CIRCLES AT 4 P. M.
Dr. Horatio Keeler, Speaker.

HIGHER SPIRITUALISM,
MASONIC TEMPLE, HALL 903.
SPEAKER, 8 P. M.,
W. GUY MORGAN,
THE CELEBRATED MEDIUM.
MAX HOFFMAN
WILL GIVE MESSAGES FROM SPIRIT FRIENDS.

SOUTH SIDE FRATERNAL ORDER SPIRITUALISTS,
WILCOX HALL, 636 E. 43D-ST.
MEETING AT 3 P. M. CIRCLES 4 P. M.
SERVICES 8 P. M.
Herbert Harrel, Speaker.
SUBJECT—"KARMA."
MEDIUMS—MRS. EMILY HOLMES, MRS. SARAH AHERN.

SWEDENBORGIAN.

KENWOOD,
WOODLAWN AND 46TH-ST.
10:45 A. M. "PERSONAL LIFE AFTER DEATH." COMMUNION.
ENGLEWOOD
70TH-ST. AND STEWART-AV.
4:15 P. M., SAME SUBJECT.
PERCY BILLINGS, PASTOR.

UNIVERSALIST.

WOODLAWN UNIVERSALIST CHURCH,
6344 KIMBARK-AV.
Rev. F. W. Millar, Pastor.
11 A. M.—SUBJECT: "UNIVERSALIST DOCTRINE OF THE RESURRECTION."
SPECIAL EASTER MUSIC.

ST. PAUL'S
PRAIRIE-AV. AND 30TH-ST.
Rev. L. Ward Brigham, D. D.
10:45 A. M.: EASTER THEME AND MUSIC.
12:15—Easter Program in Sunday School.
8 P. M., Sacred Concert.

CHURCH OF REDEEMER,
ROBEY-ST. AND WARREN-AV.
REV. F. A. MOORE, PASTOR.
10:45 A. M.: "THE TESTIMONY OF SCIENCE TO IMMORTALITY."
SPECIAL EASTER MUSIC.
7:45 P. M.: EASTER CANTATA, "DEATH AND LIFE," SHELLY.
Address: "Living by the Divine Spirit."

UNITED PRESBYTERIAN.

First United Presbyterian,
CENTRAL-AV. AND CONGRESS-ST.
Rev. Jas. E. Walker, Pastor.
10:30—"I, TO HIM GOETH BEFORE YOU."
7:45—THE THREE GARDENS.
SPECIAL EASTER MUSIC.
12 NOON, BIG BROTHER BIBLE CLASS.

Montrose Ave. Presbyterian,
MONTROSE-AV. AND WHIPPLE-ST.
James Howard McBane,
MINISTER.
10:45—THE MIRACLE OF RESURRECTION.
7:45—THE POWER OF RESURRECTION.
SPECIAL EASTER MUSIC.

Y. M. C. A.

CENTRAL DEPARTMENT,
19 SOUTH LA SALLE-ST.
"A MAN'S EASTER."
AN ADDRESS TO MEN AT 3:45 P. M.
Rev. M. P. Boynton, D. D.,
WOODLAWN BAPTIST CHURCH.
SPECIAL EASTER MUSIC.
ALL MEN WELCOME.

MISCELLANEOUS.

THEOSOPHY,
BEHANT HALL, 136 S. MICHIGAN-AV.
3:30 P. M. "THE RESURRECTION."
DR. E. B. BECKWITH.
7 P. M., ESOTERIC BIBLE STUDY CLASS.
Public Cordially Invited

ORDER OF THE STAR IN THE EAST.
PUBLIC LECTURE.
Behant Hall, 136 S. Michigan-av., 13th floor.
SUNDAY, 6 P. M., APRIL 4TH.
Subject: The Significance of the Resurrection."
Lecturer: Julia K. Sommer.

MISCELLANEOUS.

GARRICK THEATER.
2:30
ARTHUR M. LEWIS.
"The Problem of the Centuries:
WHAT IS TRUTH?"

GREAT DEBATE.
ON THE QUESTION.
"HAS RELIGION BEEN USEFUL TO MAN?"
BETWEEN
H. PERCY WARD
[FORMERLY OF LONDON, ENGLAND].
Who Answers No,
AND
JESSE QUITMAN,
THE BRILLIANT PSYCHOLOGIST AND ANTHROPOLOGIST, WHO ANSWERS YES.
CORINTHIAN HALL, MASONIC TEMPLE,
STATE AND RANDOLPH-STS.
11 O'CLOCK SUNDAY.

THE UNION BIBLE CLASS,
UNDER THE DIRECTION OF
The Moody Bible Institute,
SATURDAYS FROM 3 TO 9 P. M.
SIX SEPARATE SESSIONS.
IN THE MOODY CHURCH,
N. LA SALLE-ST. AND W. CHICAGO-AV.
"GOD'S STANDARD OF HUMAN CONDUCT,"
DISCUSSED BY
Dr. Fitzwater at 8 P. M.
SUBJECT TONIGHT:
"Sanctity of the Home."

FREE LECTURES ON THEOSOPHY
BY
CHARLES LAZENBY,
B. A., F. T. S. OF LONDON, ENGLAND,
BEGINNING MONDAY, APRIL 5TH, AND CONTINUING EVERY EVENING UNTIL SUNDAY, APRIL 11TH. DOORS OPEN AT 7:30. LECTURE BEGINS AT 8 PROMPT.
INVITE YOUR FRIENDS. ATHENEUM HALL, 59 E. VAN BUREN-ST.
EVERYBODY WELCOME.

JOHN EMERSON ROBERTS.
"Agnostics and Easter."
DE LUXE THEATER, WILSON-AV., 1-2 BLK. W. OF "L" STATION.
11 A. M.

BAHAI ASSEMBLY
SAINT JOHN HALL,
12TH FLOOR MASONIC TEMPLE.
SUNDAY, 3:30 P. M.
Here is proclaimed the Universal Religion of Baha'o'llah, as interpreted by Abdul Baha.
"Blessed are they who held fast to the cord of compassion and kindness and are detached from animosity and hatred."
ALL ARE WELCOME.

CENTRAL CHURCH,
AUDITORIUM THEATER.
DR. F. W. GUNSAULUS
WILL SPEAK AT 11 A. M. SUNDAY.
APRIL 4.
DOORS OPEN AT 10:30 A. M.

"THE RELIGION OF THE SPIRIT IN MODERN LIFE."
Teaching how to bring about a universal state of health and happiness.
CALEDRICK'S MUSICAL COLLEGE.
[Study Room]
THURSDAY, 8 P. M.
IRENE M. BALL.

MISCELLANEOUS.

WEST SIDE SUNDAY NIGHT CLUB.
EASTER SUNDAY EVENING AT 7:45
SUNDAY NIGHT CLUB CHOIR

ake Says

Have you a perplexing love affair? Do you need the advice of a sympathetic, capable woman? Address Dorothy Blake, care "Chicago Tribune." Inclose a stamped, addressed envelope if you wish a personal reply.

I should like to know whether I ought to let him pay my fare. Of course I know that it is the gentleman's part to do it, but at the same time would like to have your opinion in the matter, as I do not like it I am imposing on him. Would you suggest that I have an understanding with him about it? B. B. T.

I think that you are right in not wanting a young man to pay your car fare when you meet on your way to work. When you can't talk it over quite frankly with him and explain that you want very much to be independent. I am sure that he will understand and respect you the more for your frankness.

Engaged; Writes Another.

Dear Miss Blake: Would you advise me to keep on writing to a boy friend? I don't desire to encourage him too much as I am engaged to another, but as he is my betrothed as well as I do Good other is father's choice, and I couldn't break the engagement, for to-day and will mean much for father the whole family. H. M.

I don't believe in loveless marriages. It seems a crime to me for a girl to marry a man merely because he has money. If you have made up your mind to marry him in spite of everything, you will have to stop corresponding with other young man. It isn't right to go on writing to one another when you are bound to another man.

DAY

that our Crosses have t

MISCELLANEOUS.

WEST SIDE SUNDAY NIGHT CLUB. EASTER SUNDAY EVENING AT 7:45. SUNDAY NIGHT CLUB CHOIR, ASSISTED BY MEMBERS OF HE CHICAGO SYMPHON ORCHESTRA, WILL PRESENT "THE MESSIAH." HORUS OF 150 VOICES. R. DANIEL PROTHERO DIRECTOR. AT THE THIRD PRESBY ERIAN CHURCH, ASH AND-BLVD. AND OGDEN . ALL INVITED. ADMISSION FREE.

PAUL RADER, Pastor of THE MOODY CHURCH, r. N. La Salle-st. and W Chicago-av. EASTER SUNDAY SERVICES, :30 a. m., 8 p. m., 7:30 p. m. OMMUNION SERVICE at morning w . Our last communion service was gest in the history of this church. ASTER program at 5 p. m. with a spe ress by Mr. Rader. At our last noon ervice we had to hold an overflo ting. Doors open at 2:30. VENING SERVICES are now so large e had two overflow meetings in connecti this meeting. Doors open at 8 p. m. illard Hall Meetings Co tinue Every Noon.

M. M. MANGASARIAN. "IS CHRISTIANITY A FAILURE?" R. ELIOT OF HARVAR ANSWERED. MAJESTIC THEATER, 11 A. M. ASTER BEFORE JESUS PRESTON BRADLEY. PEOPLES CHURCH, WILSON AVENUE THEATER, 11 A. M.

THE CHURCH OF JESUS CHRIST F LATTER DAY SAINTS LOGAN SQUARE SERVICE, WRIGHTWOOD AND SAWYER-AV. SUNDAY SCHOOL 10 A. M. EVENING SERVICES, 7:30 P. M. UNIVERSITY SERVICE, 2:30 P. M. SHOTWELL HALL, 57TH-BLVD. AND BLACKSTONE-AV. ROSELAND SERVICES, 10723 PERRY-AV., 10 A. M. AND 7:30 P. M. SUBJECT: "The Cause of Human berty Is the Cause of God"

CHICAGO ETHICAL SOCIETY, FINE ARTS THEATER, O S. Michigan-av., 11 a. m. R. ALFRED W. MARTI ject: An Ethical Interpretatio of Immortality."

SOCIETY FOR SPIRIT HEALING. E REV. THOMAS GRIMSHAW, PAST A. Burgess, Demonstrator of Healing VERY SUNDAY AFTERNOON, 3 TO Mamie Waite, one of the speak ions, every Sunday evening. ree FREE COR. MORGAN AND P A-STS. Symposium of state workers.

Society and Entertainments

Mutiny in Ranks of Junior Leaguers.

There is mutiny in the ranks of the Junior leaguers, especially among the members of those who dance with the Russian dancers. And the cause is a matter of great import, for the costumes, which have been ordered from New York city, after a very beautiful model which was supposed to cost $100, have come and they are not for they smack of cotton backed satin and cotton warp chiffon, and they have been cast into outer darkness for the time being, while the long distance phones and telegraph wires hum with expletives, and further directions for other garments of more elegant texture.

Mrs. John Alden Carpenter of 710 Rush street, has as her guest Miss Maggie Tyrte, who will give a song recital tomorrow. She will be with Mrs. Carpenter until the last of next week.

Mr. and Mrs. Edward S. Moore of 33 Bellevue place will entertain at dinner Tuesday evening preceding the Junior League entertainment at Orchestra hall.

Mrs. Chauncey Keep of 1200 Lake Shore drive and her daughter, Mrs. J. C. Hutchinson Jr., returned from New York this week.

Mr. and Mrs. Charles Pike, who are occupying the apartment of Mr. and Mrs. Eugene Pike at 1550 North State parkway, will entertain at dinner this evening.

Mr. and Mrs. Howland Russel of Millbrae announce the engagement of their daughter, Helen, to Donald F. Tripp of New York, son of Mr. and Mrs. George A. Tripp of 4556 Greenwood avenue.

Mr. and Mrs. I. S. Read of 1127 East Forty-first street announce the engagement of their daughter, Helen, to Clarence Jackson of Grand Rapids, Wis. The wedding will take place in May.

Mr. and Mrs. Elmer Apperson of 3516 Grand boulevard, who have been cruising in Florida waters on their yacht, the Folly, will return home tomorrow. Mr. and Mrs. Apperson and Mrs. Apperson's sister, Miss Claney, will leave April 20 for California to motor in the west. They will return June 1 and open their home at Lake Wauwasee for the summer.

Mr. and Mrs. Hiram G. Smith announce the marriage of their daughter, Katherine, to William Charles Firebaugh on March 29.

Mrs. J. L. Andreas of Pierceton, Ind., announces the engagement of her sister, Miss Dorothy Gibson, to Henry J. Kauffman.

Miss Marion Cole of 2548 Smalley court has returned from the University of Wisconsin for the Easter vacation, bringing with her Miss Edna Nogle of Rock Rapids, Ia., and Miss Marjorie Wallace of Evansville, Wis., who are her guests.

J. Guggenheim of Galena, Ill., announces the engagement of his daughter, Hortense, to Sam Meisner of Evanston. The marriage of Miss Sylvia Simon, daughter of Mr. and Mrs. David Simon of 322 Aldrich avenue, Minneapolis, Minn., and niece of Mrs. Maurice L. Rothschild, to Dr. Ira Frank of Chicago will take place on Tuesday, April 6.

M. Arthur Allais will give the Causerie of the French library of the Alliance Francaise today at 3 o'clock. Subject: Maeterlinck. Mme. Marie Lydia Standish will give musical recitations, with Mme. Harry Osborne at the piano. Mlle. Jenny Dufau will sing.

MISS EDNA MIRIAM STEIN
SCHANCK PHOTO

MISS EDNA MIRIAM STEIN will dance this evening for the members of the Queen Esther chapter of the Eastern Stars at Central Masonic temple. Miss Stein has been studying classic and toe dancing for some time, but has given few of her friends an opportunity of seeing her progress. Miss Ruth Solomon will be vocalist on the program.

Dutch Treat Easter Luncheon at Casino

BY CINDERELLA.

THE Casino is offering a Dutch treat Easter luncheon as a rival attraction to the Saddle and Cycle and its Easter table d'hôte with music.

To those members who have extra jitney automobiles at their disposal this will no doubt appeal strongly.

While the Casino first, last, and preeminently, is a dance club and music and dancing are so much the order of the day there as breathing, food by no means is slighted and the highest livers in Chicago can find no fault at all with the cuisine. Indeed, they say it is remarkably good.

Occasionally, however, some difficult person will think there is a flaw in the Casino. Some man will say, when two or three dinner parties are gathered together, that it makes him think of a boiler factory at full blast, for it seems the acoustic properties of the chic little building are not behaving quite as prettily as they should.

And recently a member dining with a large party declared it was the coldest place she had even seen and that she was literally being frozen to death right there before their eyes. Nobody else complained, however, and when the lady rose she found she had been sitting on a piece of ice, and that of course was largely her own fault, as no club in the world, however exclusive, wants its members iced.

People are floating in from the south daily now with a fine tan and a fund of conversation about the weather. It seems it has been thirty degrees above zero at Virginia Hot Springs and the White Sulphur Springs, and everybody is thinking lovingly of home and steam heat.

John B. Kitchen, who has been at Palm Beach with the Warren Salisburys, arrived this week, and Mr. and Mrs. Salisbury went on to New York, as Mr. Salisbury is not especially well and New York appealed to him.

Mr. and Mrs. Chatfield-Taylor have come up from Georgia as far as the Hot Springs, and owing to the cold have gone down to Washington, where the Easter season is gay indeed. From there Mrs. Taylor goes to Boston to visit her daughter, Mrs. Hendricks Whitman, and from there home. Mrs. Taylor, it seems, has great vogue in Boston, and the William Whitmans, her daughter's-in-laws, the Bullards, the Blisses, and Thomases, the family of Mr. and Mrs. Malcolm Thomas of Chicago, immediately inaugurate a series of magnificent parties in her honor.

The Chatfield-Taylors will be at Lake Forest as usual this summer and will not go to the Panama exposition.

FLICKERINGS from FILM LAND

by KITTY KELLY

"THE ETERNAL CITY."

(Famous Players.)

Donna Roma ..... Pauline Frederick
David Rossi ..... Thomas Holding
Baron Bonelli ..... Frank Losee
The Hostess, Pina XI ..... Fuller Mellish
Dr. Rinelli ..... George Majeroni

BY MAE TINEE.

MR. HALL CAINE, it is said, for many years respectfully declined to yield to the wiles of motion picture companies desirous of reproducing "The Eternal City" on the screen. This humble observer venture the opinion that Mr. Caine, having finally yielded and having seen the results of his yielding, might wish from a full and downcast heart that he had been a stern Daniel and dared to stand firm in the face of temptation, for the picture as I saw it at the Studebaker seems to me a painfully inadequate reproduction of the book.

As a photoplay it drags—eternally! It does strenuous, elaborate, if worthy, effort that has culminated in a preteneous failure. As "a supreme dramatic triumph" and "an elaborate photo spectacle" it is a chromo! It is palpably acted and produced. Some of the acting is good. A great deal of it is not. But it is all acting—you never forget for one moment that you're an audience.

It seems hardly necessary to tell the story of "The Eternal City." The book has been so widely read—and the play was popular.

Pauline Frederick as Roma is beautiful always—but she is far from being always convincing. As a vampire she is most apparent and would never have fooled even a notoriously innocent a creature as a reformer is supposed to be. She gained in sincerity as the picture progressed.

One cannot state this as a fact, but one seriously suspects that Mr. Holding as Bonelli was instructed in his part by Mr. Billy Sunday—surely all the favorite Sunday poses and expressions are his when he exhorts the multitudes.

Frank Losee as the baron is a sinister thing who should arouse your violent animosity but who succeeds only in making you wish mildly that you might get a chance to pull his little mustache and see if you could make him say "Ow!"

Fuller Mellish as the pope is too patently an actor. George Majeroni as Dr. Rinelli was all right.

There is a good deal of creditable photography in this picture—but one wishes to be spared the spectacle of a giddy moon prancing around the sky to finally set and spread itself all over the horizon like a fried egg that's gone wrong. And a sunrise that goes through the trying changes of dawn, twilight, and a good street fire in semblance. Also, why use good film? There were innumerable flashes, flecks, and so forth all through the picture?

Well—eelah!

MISS PAULINE FREDERICK IN "THE ETERNAL CITY"

While Kitty Kelly is touring the California film studios in the interests of her flickerites, Mae Tinee will review the new loop movie productions.

Club to Give Matinee Salon.

A matinee salon will be given by the Lotus Colony club at the Auditorium hotel on Friday, April 9. The guests of honor will be Mrs. Charles S. Deneen, Mrs. Frank R. Chandler, Bishop Samuel Fallows, and Lieut. Gov. Barratt O'Hara.

Resinol

certainly *does* heal eczema

In our file of reports, covering a period of twenty years, literally thousands of *physicians* tell how successful the Resinol treatment is for eczema and similar skin troubles. The first use of Resinol Ointment and Resinol Soap usually stops the itching and burning, and they soon clear away all trace of the eruption. No other treatment for the skin now before the public can show such a record of professional approval.

Sold by all druggists. For trial free, write to Dept. 10-S, Resinol, Baltimore, Md.

MUSIC and the MUSICIANS

Chicago Symphony Concert.

Twenty-fifth program given by the Chicago Symphony orchestra at Orchestra hall, Chicago, Friday afternoon, April 2, 1915. Ferruccio Busoni, soloist. The program:

"Parsival" ..... Wagner
Act. 1—Procession of the Knights of the Holy Grail. Prelude.
Act. 2—Good Friday Spell. Glorification.
Concerto for pianoforte No. 5, F major, Opus 103 ..... Saint-Saens
Allegro moderato. Andante. Molto Allegro.
Two Nocturnes ..... Debussy
"Clouds." "Festivals."
Indian Fantasy for pianoforte and orchestra, Opus 44 ..... Busoni
Andante con moto, quasi di marcia.
Fantasia allegro—Andantino maestoso. [First performance in Chicago.]

BY RONALD WEBSTER.

FERRUCCIO BUSONI'S ascetic and agile genius was on display at Orchestra hall yesterday afternoon at the Symphony concert, and it evoked all the enthusiasm that unparalleled skill and dexterity are able to call forth from a Friday afternoon audience.

Mr. Busoni's first choice of work was fortunate. It was the Saint-Saëns concerto No. 5 in F major, a richly made work with the quality of excitement in its rhythms. Inasmuch as the audience had just heard the sensuous religious music of Wagner and was about to hear Debussy's fragile imaginings in tone-poetry, the pianist's intellectual qualities ran the risk of seeming on the one hand pale and on the other rather coarse. It was fortunate then that he had Saint-Saëns to interpret.

It was impossible not to feel the excitement of Mr. Busoni's dexterity, the contagion of speed with which Mr. Busoni and Saint-Saëns gave expression to ingenious rhythms. The second and third movements were, as they should be, the most interesting and the richest in musical imagining. Such a beginning served as an excellent introduction to his own Indian fantasy, played for the second time in America.

The Indian fantasy confesses itself a piece of "program" music, intended to picture "the endless prairie of North America." The composer went to the books of Miss Natalie Curtis, a collector of Indian melodies, for his themes, and he has sprinkled the fantasy with them pretty thoroughly. They sounded authentic.

Mr. Busoni went to the trouble of orchestrating his work in such a manner that the original asperities of the noble red man's music should be preserved. Somehow this did not make it breathe of the prairies, and though the "tusch" with which the members of the orchestra favored him at the end of his program was convincing proof that it is a most musicianly composition, more is needed to put it among the masterpieces.

Mr. Busoni led us through this well ordered chaos he calls America in his usual impeccable manner. He was especially successful in making the rhythm interesting. What one misses in his playing is the richness of tone and the finer contrasts in quality which several other familiar pianists have at their disposal. He was, however, entirely successful in his purpose—that of making his audience feel the value of his interpretation.

The Wagner numbers were chosen with especial reference to the day, Good Friday, and they were insulated from the remainder of the program by the intermission. To add to the religious effect of the music, the hall was darkened. Considering the sort of music, the majesty with which it was played, and the day, the applause bestowed on this section of the program seemed a little out of place.

The two Debussy numbers were played on Dec. 11 and 12 of last year. It must be confessed that they sounded a little less ingenious, though quite as alluring as on the former occasion.

Three more programs of the symphony concert remain this season.

At the Pastors' Meetings.

The ministers' meetings next Monday morning will have the following subjects:

BAPTIST—The Rev. W. Axling of Tokio, Japan, will speak on experiences in Japan. Meets at 10:30 o'clock in the Masonic temple.

CONGREGATIONAL—The Rev. O. S. Davis will speak on "The Training of Leaders and Workers in the Church." Meets at 10:30 in the Masonic temple.

METHODIST EPISCOPAL—The Rev. E. L. Eaton of Madison, Wis., will speak. The Jubilee singers from Morristown, Tenn., will sing. Meets at 11 o'clock at 1020 South Wabash avenue.

PRESBYTERIAN—George F. Rinehart, superintendent of the Dry Chicago federation, will speak on "A Dry Chicago." Meets at 11 o'clock at 509 South Wabash avenue.

Will Lecture on Christian Science.

Col. William E. Fell, member of the board of lectureship of the Mother church, the First Church of Christ, Scientist, in Boston, Mass., will lecture in the edifice of Fifth Church of Christ, Scientist, 4540 Dorchester avenue, tomorrow at 3:30 p. m. and on April 5 and 6 at 8 p. m. The lectures are free to the public.

When Betty Plans a Surprise For Mother

The Cook Book will tell her how to prepare the food and how long to cook it, but her success will depend largely on the range she is compelled to use.

It takes "some kitchen wizard" to cook a real dinner on a worn out range, but a school girl can rival a chef if her range is a "COMPOSITE"—

Composite Ranges

are built to our order by the ten leading makers. We display fifty styles at all of our stores.

"EASY TERMS"
Monthly Payments
With Your Gas Bills

The Peoples Gas Light & Coke Co.
Peoples Gas Building Telephone Randolph 4567

OBITUARY.

MRS. SARAH H. KELLOGG, aged 78 years, whose death early yesterday morning was announced in the last edition of yesterday's TRIBUNE, will be buried in Utica, N. Y. Death occurred at her home, 1923 Prairie avenue. She was the widow of Charles Palmer Kellogg. She was interested in philanthropic and charitable work, and was the owner of a valuable art collection. Mrs. Lois Kellogg, a daughter, arrived in Chicago after a trip across the continent from Santa Barbara, Cal., two days before the death of her mother.

NICHOLAS WEINSHENKER of 836 North Hoyne avenue, brother of the late Tobias Weinshenker, died yesterday, aged 77. He is survived by his widow and seven children—Samuel, Edward, Oscar Weinshenker, Mrs. Theodore Weinshank of Indianapolis, Mrs. Emily Levine, Mrs. M. Modjeska, Mrs. John Tripp—twenty-seven grandchildren and four great-grandchildren.

MRS. LESTER HOYT BENNETT, wife of R. J. Bennett, died yesterday at her residence, 4250 North Paulina street. She was 76 years old and had lived in Chicago for the last fifty-three years. Mrs. Bennett was a sister of W. M. Hoyt, head of the wholesale grocery firm of W. M. Hoyt company. She is survived by three children.

DAVID COWING, 70 years old, who died Thursday at 2945 Cortland street, was a retired fireman for the last five years, and was a member of the fire department for thirty-two years, having been with engine company No. 43 for twenty-eight years. He is survived by his widow, one son, and three daughters.

GEORGE PIRRUNG died yesterday at his residence, 4452 Greenview avenue. He was 66 years old. Mr. Pirrung organized the Pirrung Manufacturing company, a brush concern, shortly after the Chicago fire. He was born in Bavaria, and was a resident of Chicago for over fifty-five years.

CAPT. MICHAEL HGAN, who sailed the great lakes for forty years, died yesterday at the residence of his daughter, Mrs. L. J. Marre, 4430 Washington boulevard, at the age of 81. He lived in Chicago for fifty-eight years.

Will Hike Along Hickory Creek.

The Prairie club will take a six mile walk this afternoon from New Lenox to Mokena. Much of the distance is over the beautiful rolling country along Hickory creek. Those carrying lunch will have a chance to eat it before taking the train back. Strangers may join the party at the La Salle street station for the 1 p. m. train on the C., R. I. & P. railroad. Return at 7:30.

Conventions in Session Today.

Annual toy fair ..... Palmer house
Chicago Kennel club ..... First Infantry armory

DEATH NOTICES.

IN MEMORIAM.

McKITTRICK—Joseph Lyman McKittrick, a former resident of Chicago, who died at Spokane, Wash., one year ago today.

BECKWITH—James A. Beckwith, March 30 at Los Angeles, Cal., beloved husband of Maria and father of Mrs. V. W. Hapeman, Frank R. and James L. Beckwith. Funeral Sunday, April 4, at 2:30 p. m. from Rosehill chapel. Member of Golden Rule lodge No. 708, A. F. and A. M.; York chapter No. 148, R. A. M.; Columbia commandery No. 63, K. T.

BENNETT—Electa M. Bennett, wife of R. J. Bennett, mother of Arthur G., Mrs. Morrison H. Vail, and William H. Bennet, April 2, 1915, aged 75. Funeral 3 p. m., Sunday, April 4, from late residence, 4250 N. Paulina-st.; burial Graceland.

BREWER—Mrs. Malvira Brewer, mother of Fred. L., William M., and Ira A., at residence of her son, William M. Brewer, 9746 Longwood drive, April 1. Funeral Saturday, 2:15 p. m., April 3, at same address. Moline and Rock Island [Ill.] papers please copy.

BROWN—Earl Lange Brown, aged 21, beloved son of Mrs. Cassie Brown. Funeral from residence, 4241 N. Kostner-av., Sunday, April 4, 1915, at 3 p. m.; by automobiles to Graceland.

CAMPBELL—Thomas I. Campbell, April 1, 1915, aged 10 years, beloved son of Mr. and Mrs. Thomas C. Campbell, brother of Ronald, Kenneth, Stewart, Adelaide, Beatrice, and Jessie Campbell. Funeral from parents' residence, 5643 Magnolia-av., Saturday at 2 p. m. Interment at Rosehill.

CAMPBELL—Walter F. Campbell, April 2, 1915, age 60 years, of 1520 E. 62d-st., at Lakeside hospital. Funeral Sunday at chapel, 5133 Lake Park-av., at 2 p. m., under auspices of Hyde Park Lodge No. 879, K. of P. Omaha and White Cloud [Kas.] papers please copy.

COWING—David F. Cowing, April 1, aged 70 years 5 months, beloved husband of Margaret, fond father of Mrs. C. E. Porter, Mrs. W. W. Ashe, Mrs. C. L. Archer, Edgar D., and the late Alice Cowing; late member engine 43, C. F. D.; member Firemen's Mutual aid, and Retired Firemen's association. Funeral from late residence, 2545 Cortland-st., Sunday, April 4, at 2:30 p. m.; carriages to Graceland.

New Pastor at Normal Park Church.

BY THE REV. W. B. NORTON.

The Rev. Robert W. Van Kirk will preach his first sermon next Sunday morning as pastor of the Normal Park Baptist church, Stewart avenue and Seventieth street. He succeeds as pastor the Rev. A. Freeman Anderson.

THE REV. ROBERT W. VAN KIRK

The Rev. Mr. Van Kirk comes to Chicago from West Newton, Mass. He was born in the western part of Pennsylvania. He was graduated from Princeton university and the Newton Theological seminary. He has won distinction as a lecturer on Robert Browning, the poet, having given many series of interpretive recitals on Browning before the colleges and universities of the United States.

The Normal Park Baptist church has a membership of 450.

CONNORS—Mary Connors, nee Oakley, beloved wife of the late Michael Connors, sister of Margaret Hilley. At chapel, 214 S. Kedzie-av. Funeral notice later.

DOONER—Mary Dooner, nee Feeney, April 1, 1915, at her residence, 2114 Sedgwick, beloved wife of the late John, mother of Annie Dooner, Mrs. Maria Wohlsieber, Mrs. August Buehrle of Pittsburgh, Pa.; Mrs. H. A. Mahoney of Monessen, Pa.; Mrs. William Keil, Mrs. Frank Northrup, Mrs. Margaret Byrne, and the late James and Mark Dooner. Funeral Monday at 9 a. m. from late residence to St. Vincent's church, where high mass will be celebrated. Autos to Calvary.

EGAN—Capt. Michael Egan, beloved husband of the late Ella, nee O'Connor, father of Mrs. M. McKenna, John J. Egan, and Mrs. L. J. Marre. Funeral Sunday, April 4, at 10:30 a. m., from late residence, 4409 Washington-blvd., to St. Mel's church, autos to Calvary. Member of St. Joseph Court No. 2, C. O. F., and St. Mel's Church Sacred Heart Sodality. Please omit flowers.

GASCOIGNE—Emily A. Gascoigne, April 1, 1915, beloved wife of James B. Gascoigne. Funeral service at late residence, 714 Foster-st., Evanston, Saturday, 1:30 p. m. Burial private. Kindly omit flowers.

GILTZOW—George Henry Giltzow, April 1, 1915, aged 58 years, at his residence, 300 E. Garfield-blvd. Funeral services will be held at chapel at 412 E. 47th-st., Saturday morning, April 3, at 10:30 o'clock. Interment at Mount Hope cemetery.

HUNT—Agnes Hunt, wife of Arthur Hunt, daughter of Mr. and Mrs. A. Dal Porto. Funeral Sunday, 12 noon, from the funeral chapel, 2346 West Madison-st., to St. Malachy's church. Automobiles to Mount Carmel. Member of Combination lodge, No. 46, L. A. to the A. U. of N. A.

JOHNSTON—Charles Norton Johnston, April 2, 1915, aged 78 years, at his residence, 960 S. Garfield-blvd. Funeral services will be held at chapel, 412 E. 47th-st., Monday morning, April 5, at 10 o'clock. Interment at Geneva, Ill.

JUERGENS—Elmer Juergens, beloved husband of Florence Juergens, beloved husband of Florence Juergens, beloved husband of Florence

6th Government Statement

The Tribune publishes below, for the sixth time, the statement of ownership and circulation required by the United States Government.

Although not required by the law to do so, The Tribune gives its week-day circulation separate from its Sunday circulation and does not follow the practice adopted by some newspapers of giving a ***combined*** average for the daily and Sunday issues.

The circulation figures of The Tribune, as thus reported under oath under the Newspaper Publicity Law since its enactment, are as follows:

Period covered	Daily (Excl. of Sunday)	Sunday (Only)
Six months ending Sept. 30, 1912 . .	220,500	304,325
Six months ending Mar. 31, 1913 . .	245,449	363,119
Six months ending Sept. 30, 1913 . .	253,212	366,918
Six months ending Mar. 31, 1914 . .	261,278	406,556
Six months ending Sept. 30, 1914 . .	303,316	459,728
Six months ending Mar. 31, 1915 . .	326,897	534,848

The Tribune's current statement shows a gain of 48% daily and 76% Sunday over the first statement and a gain of 8% daily and 16% Sunday over the last previous statement.

As a result of its overwhelming circulation supremacy, The Tribune prints more advertising than the other Chicago morning papers ***combined.*** Here is the official record from The Washington Press, an independent audit company, for the month of March, 1915:

Advertising printed by the Chicago morning papers for March, 1915:

The Tribune - - - -	**3,901.48 cols.**
The other morning papers *combined* - -	**3,730.30 cols.**
Tribune's excess - -	**171.18 cols.**

The Chicago Tribune's Sworn Statement Made Under Postal Laws

The Tribune herewith publishes for the sixth time a list of its owners, stockholders, editors, and its circulation for the last six months, as required by Act of Congress.

AFFIDAVIT

Statement of the ownership, management, circulation, etc., of THE CHICAGO TRIBUNE, published daily at Chicago, Illinois, as required by the Act of August 24, 1912.

NOTE—This statement must be made in duplicate, and both copies delivered by the publisher to the postmaster, who shall send one copy to the Third Assistant Postmaster General (Division of Classification), Washington, D. C., and retain the other in the files of the postoffice. The publisher must publish a copy of this statement in the second issue printed next after its filing.

President—Robert R. McCormick.....7 S. Dearborn St., Chicago
Vice-President—Joseph M. Patterson...7 S. Dearborn St., Chicago
Managing Editor—Edward S. Beck.....7 S. Dearborn St., Chicago
Business Manager—William H. Field....7 S. Dearborn St., Chicago
Publisher—THE TRIBUNE CO.....7 S. Dearborn St., Chicago

Owners: (If a corporation, give its name and the names and addresses of stockholders holding 1 per cent or more of total amount of stock. If not a corporation, give names and addresses of individual owners.)

THE TRIBUNE COMPANY

Estate of Joseph Medill,—7 South Dearborn Street, Chicago.
Alfred Cowles—140 West Van Buren Street, Chicago.
Horace White—18 West 69th Street, New York City.
Wm. Bross Lloyd, 127 N. Dearborn St., Chicago.
Henry D. Lloyd, 657 Boylston St., Boston, Mass.
Demarest Lloyd, 15 State St., Boston, Mass.
Wm. Bross Lloyd, Henry Demarest Lloyd and John Bross Lloyd, Trustees, 657 Boylston St., Boston, Mass.

The trustees of the estate of Joseph Medill are his two daughters Elinor Medill Patterson and Katharine Medill McCormick, and W. G. Beale.

The beneficiaries are Katharine Medill McCormick and Elinor Medill Patterson.

Wm. Bross Lloyd, Henry Demarest Lloyd and John Bross Lloyd, Trustees, are Trustees for John Bross Lloyd.

In regard to Section 2 of the law, The Tribune does not accept payment for any editorial or other reading matter printed as news.

Known bondholders, mortgagees, and other security holders, holding 1 per cent or more of total amount of bonds, mortgages, or other securities:

There are no bonds, mortgages, or other securities outstanding against The Tribune Company.

Average number of copies of each issue of this publication sold or distributed, through the mails or otherwise, to paid subscribers during the six months preceding the date of this statement:

DAILY (Excl. of Sunday) 326,897
SUNDAY (Only) 534,848

THE TRIBUNE COMPANY, *by*
JOSEPH M. PATTERSON, *Vice-President*

Sworn to and subscribed before me this First Day of April, 1915. ALFRED T. WARD,
(Seal) *Notary Public.*
(My commission expires March 9, 1919.)

NOTE—The above figures are exclusive of all papers which have been wasted, spoiled, returned, duplicated, delivered as complimentary, in exchange, as samples, which were missed or lost or were late in arriving at their destination, or that remained unsold. They also are exclusive of papers paid for but on which money so paid has been refunded.

The Chicago Tribune.

The World's Greatest Newspaper

(Trade Mark Registered)

SECTION TWO.
GENERAL NEWS,
MARKETS, WANT ADS.

The Chicago Daily Tribune.

THE WORLD'S GREATEST NEWSPAPER

CIRCULATION
OVER 500,000 SUNDAY
OVER 300,000 DAILY

SATURDAY, APRIL 3, 1915. * 15

U. S. TRADE BODY COMING BACK FOR HEARINGS HERE

On Monday Fortnight's Session Will Begin; Five Industries to Be Looked Into.

MANY WITNESSES ARE CALLED

The federal commission on industrial relations will return to Chicago next Monday for a fortnight's series of hearings. Frank P. Walsh, the chairman, will arrive on Monday morning from Kansas City. The sessions will be held at the Hotel Sherman. Testimony will be taken as to salaries, hours, rules, and working conditions in five industries, most of which center in Chicago. The schedule is as follows:

April 5 and 6—Pullman company (car service employés).
April 7 to 10—Shop strike on Illinois Central and Harriman lines.
April 12 and 13—Commercial telegraphers' dispute with companies.
April 14—Chicago stockyards.
April 15—Michigan copper country strike.

Tipping to Be Investigated.

The question of tips will be taken up in the investigation of the Pullman company, which employs 6,000 porters and 2,000 conductors. L. S. Hungerford, general manager; J. A. Davis, chief of the service inspection; W. H. Waite, superintendent of the Chicago district; Robert T. Lincoln, chairman of the board of directors, and former conductors and porters will be witnesses.

J. Ogden Armour has been summoned to testify about living and employment conditions of stockyards employés. This hearing will be based largely on the investigation made by J. C. Kennedy when he was connected with the University of Chicago. Mr. Kennedy will be a witness.

In the I. C. Inquiry.

Witnesses in the railroad inquiry include Julius Kruttschnitt, chairman of the board of directors of the Southern Pacific; Charles H. Markham, president of the Illinois Central; N. H. Loomis of Omaha, general counsel for the Union Pacific; J. F. Graham of Portland, Ore., superintendent of motive power of the Harriman lines in Oregon and Washington; Arthur O. Wharton, president of the railway employés department of the American Federation of Labor; J. F. McCreery, president of the shop crafts' federation of the Illinois Central; J. A. Franklin, president of the boilermakers' union, and H. J. Mailoy, business agent of the International Association of Machinists. The Illinois Central strike began in 191 and has never been formally settled.

The telegraphers' claim that the companies have driven some of their number out of the country will be inquired into. Witnesses have been subpœnaed from Canada.

New Head of Field Work.

Basil M. Manly has taken charge of the commission's field work, following the resignation of Prof. Charles McCarthy of the University of Wisconsin. Prof. McCarthy is said to have withdrawn because of disapproval of the methods and plans of Frank P. Walsh, chairman of the commission. Mr. Walsh has been criticized for making speeches on the work of the commission while its findings were not yet finish. His critics have accused him of "unjudicial" conduct.

At an executive meeting in March Prof. John R. Commons, a member of the commission from Wisconsin, proposed a set of resolutions which were rejected. It is understood these were in line with the ideas of Prof. McCarthy, who wanted to discontinue public hearings and devote the available funds to research and field work. Mr. Walsh objected. A sharp controversy with the chairman resulted in the resignation of Prof. McCarthy. Mr. Walsh announced the policy of the commission would be unchanged, although it has been necessary to curtail the field work somewhat.

The commission will hold a final series of hearings in Washington in May. The subject will be the relation of labor and legislation. The work of the commission must be finished Aug. 23.

BLAZE ROUTS POOL PLAYERS

Smoke from Fire in Goodyear Raincoat Company's Store at 114 West Madison Invades Room.

Pool and billiard games on the second floor at 114 West Madison street were halted last night when a negro porter shouted "Fire!" Smoke was pouring upstairs from the rear of the Goodyear Raincoat company's store on the first floor. The patrons of the pool hall fled to the street, where they were joined by patrons of Thompson's restaurant, one door east, and guests of the Brevoort hotel, a few doors away.

Before firemen could extinguish the blaze damage estimated at $3,000 had resulted.

Fire Marshal Thomas Buckley said he could not account for the fire, and might ask an investigation.

JUDGE ASSAILS CITY LAW AID

Martin Calls James W. Burke "Jekyll and Hyde" When He Defends Accused Man.

"You are a sort of Jekyll and Hyde, Burke, who prosecutes for the city in the morning and appears to defend criminals in the afternoon," commented Judge Martin yesterday when Assistant City Prosecutor James W. Burke appeared in behalf of Eric Miller of 2015 Orchard street. Miller, it was said, had been induced by Frank Lebisch to write out a check for $25 which Lebisch cashed at a market at 1970 North Halsted street.

"I believe Eric is honest," said Burke. "He lives in my ward."

"Nobody could do wrong in your ward, of course," said the court, sarcastically.

Miller was freed and Lebisch was sent to the bridewell for four months.

Trying Out Some New Junior League Dances.

MRS. FRANK REND, ALBERT ERSKINE

MISS GEORGIANA OWSLEY

MISS SARAH HICKOX HUNTINGTON HENRY

WORKING GIRLS URGED TO UNITE

Anne Morgan Pictures Woman as Natural Arbiter with Capital.

New York, April 2.—[Special.]—Miss Anne Morgan, the daughter of millions, who is giving her life to help women who work, seated in her "den" on the top floor of the Morgan house, today gave a reporter her vision for her sisters.

The interview was based on a "circus" to be given tomorrow night in the Seventy-first regiment armory by the vacation committee, an organization which helps girls provide for their summer outings. Two hundred girls will perform in this circus, taking parts from clowns to elephants.

Urges Personal Touch.

"They don't know how to play—they have not had the habit—we have to teach them," Miss Morgan said. "That is all part of the personal touch. That is why I like the vacation committee, why I believe in the Strand dance hall.

"I am in favor of organization. Yes, every girl and woman who works needs to know what organization means, what collective bargaining means, to know that in a collection of 500 or 5,000 workers each cannot have individual expression. There is discipline in a union that modifies and tones.

"But while I believe in organization, I am not at all in favor of trade unionism in its present working out. It is bad for all concerned. Every question is reduced to one of the offensive and defensive.

"Instead of warfare we want cooperation, accomplishment. The girls and the employers' interests are identical. Both want efficiency—the employers for the betterment of their business, the girls for permanency of occupation and security of living.

Sees Woman as Arbiter.

"Today is woman's opportunity to bring a new interpretation into the relations of labor and capital. It is her chance if she can only be brought to see it. A woman is more patient, more understanding of another person's viewpoint, than a man. She is the natural arbiter.

"Today trade unionism is nothing more than a question of salary and hours. But that is after all not the true consideration. It is the standardizing of work. Granted that the living wage and the time to live are right as well as a necessity, work was never a mathematical consideration of hours and dollars.

"We all know that in any task we may at any time greatly overtax ourselves to accomplish something worth while. Such a foot rule is a bid for mediocrity. It is like our public schools.

"Our schools are planned only for the children of mediocre intelligence, but there is not the smallest provision for the supernormal child. What we want in this world is achievement.

Tells Plan for Aiding All.

"It is not the girl down at the bottom we want to reach for; it is the girl who has proved herself, the girl who wants something better, who is striving for something better. When she gets it she will reach out for the one below. She can do it better than we can. It is through those at the top we can help those at the bottom.

"We have to give a girl a chance to show what she can do, what she and no other can do in just the same manner. She must have the opportunity to develop her own peculiar capabilities. The girl who works must never be satisfied. She must be reaching out continually for something better, something higher in her work.

"Suffrage for working women? I cannot persuade myself that suffrage is the important thing for women now. It is coming, of course; it is bound to come; it must come automatically sooner or later. When I say suffrage I distinctly divide it from political life. In my mind political life is public life, civic life, and women need that."

WASTE OF CITY TO FEED POOR

System Successful in Duluth and Minneapolis to Be Tried Here.

A practical plan of giving temporary work to the unemployed, feeding them free of cost, and preventing the present large waste of foodstuffs in Chicago, is to be placed in operation here in the near future by F. E. Plumb, superintendent of the Duluth gospel mission.

Plan Succeeds in Duluth.

The plan has been tried successfully in Duluth and Minneapolis, and Mr. Plumb is at present searching for a site for a mission here. The mission will utilize the waste materials thrown away by commission merchants, hotels, and clubs—foodstuffs that do not come up to the standard but which are in no way rendered unfit for feeding the unemployed.

Recently the health department of Duluth investigated the mission conducted there and found that everything was conducted in a sanitary manner and that the food supplied was wholesome. The plan has the indorsement of the Associated Charities of Duluth and of W. I. Prince, mayor of that city.

300 at Minneapolis.

"We are feeding on an average of 200 men a day in Duluth and 300 in Minneapolis," said Mr. Plumbb. "Here in Chicago we figure we can feed from 1,500 to 2,000 a day. I have talked to the commission merchants along South Water street and they have promised me their assistance. I have visited the railroad yards and find that we shall be able to obtain all the potatoes we can use simply for the trouble of hauling them away. In Duluth we get meat and soup bones discarded by the clubs and large hotels, but which are entirely wholesome and fine for making stews and soups.

"The only expense we are put to is the overhead expense, such as rent, lights, fuel, etc. The men collect the foodstuffs. In the other cities we have hand carts, but here the proposition will be so large I suppose we shall have to purchase a large truck."

NO JOBS FOR OUTSIDERS.

Ten thousand men are at work in the shops at Chicago Heights, but there will be no jobs for outsiders. Many of the regular workers are idle. Recently 2,000 men were started to work for the Central Locomotive and Car works. They had been on a layoff for months.

SERUM INVENTOR IN CELL.

Denver Scientist Here to Establish Laboratory Arrested on Charge of Nonsupport of Wife.

Dr. Robert H. McMullen of Denver, a veterinarian, who invented a serum used by the government during the Spanish-American war to cure glanders among horses, and who came to Chicago to found a laboratory for the manufacture of serum for hog cholera, was arrested yesterday at the home of Dr. William F. Kaiser, at 4334 West Madison street, on a charge of nonsupport preferred by his wife.

Dr. McMullen was in the employ of the government for twenty years, and planned to work with Dr. Kaiser and the government in the manufacture of hog serum. A telegram asking that he be arrested was received by Capt. O'Brien from the chief of police of Denver.

He was arraigned before Judge Goodwin on a writ of habeas corpus and was ordered held in jail pending arrival of extradition papers.

MISS RAINEY, WEIGHT 8 LBS.

Clerk of Circuit Court Announces Arrival of Stork with Daughter.

John M. Rainey, clerk of the Circuit court, emerged from his office with a smile on his face yesterday afternoon. "I've got a new daughter," he said. "She weighs eight pounds and about 1936 she might be in the shoes of her father as clerk of this office."

HIGHLAND PARK MUST CARE FOR LEPER DURING WAR.

Deportation Order Received, but No Vessel Will Return Patient to Genoa.

Dr. Percy L. Prentis, head of the local branch of the immigration bureau, yesterday received an order for the deportation of Angelo Lunardi, the leper housed in the Highland Park jail. But Lunardi is likely to remain in the north shore suburb until the end of the war. The immigration laws provide that the steamship company transporting an undesirable alien to this country must return him to his native land. Lunardi arrived from Genoa on a North German Lloyd ship. This company has agreed to pay his fare on another line, but none of the steamships that are operating will accept him as a passenger. Dr. Prentis said Highland Park would have to take care of its leper until transportation can be provided.

Chicago's leper, Ignatius Kolakowski, is being cared for at the isolation hospital. Dr. Archibald Hoyne, the superintendent, said his condition is improving. He is being given chaulmugra oil, the best known remedy. Complete recovery from leprosy is not unknown, though Kolakowski's case is so far advanced it is thought he cannot be cured. Dr. Hoyne hopes, however, he will be able to leave his bed and get out for a little walk this summer.

MAJ. M'CLAUGHRY TO WED SISTER OF DECEASED WIFE.

Former Chicago Chief of Police and Prison Expert at 75 Announces Engagement.

Leavenworth, Kas., April 2.—[Special.]—Maj. R. W. McClaughry, 75 years old, former warden of the Illinois state prison at Joliet and former Chicago police chief and who for many years has been warden of the federal prison here, today announced his engagement to his sister-in-law, Miss Emma F. Madden, 60 years old, of this city.

The couple will be married April 8 at the major's home here. They will pass a three days' honeymoon in Iowa and then return here.

Miss Madden is matron of the William Small Memorial Home for Aged Women. Her sister, Miss Maria Madden, who died a year ago, at one time was matron of the women's ward at the Joliet prison. The other sister, Maj. McClaughry's wife, died two years ago.

MAJOR'S MEN VISIT DIVES?

Rumors That Two Funkhouser Men Had Been Seen at Resorts Cause Hanna Raids.

Rumors that two of Maj. Funkhouser's investigators had been seen loitering about two alleged disorderly resorts caused Francis D. Hanna, the new morals inspector, to obtain the assistance of two detectives from the Cottage Grove avenue station in raiding the place early yesterday. At 5328 South Michigan avenue a number of men and women were found drinking wine and beer. Loraine Woods was fined $25 for selling liquor without a license and two women were fined $5 each as inmates. Pearl Morton was fined $25 and costs on a charge of operating a disorderly resort at 2240 South Wabash avenue. Five inmates were fined $2 and costs.

COIN KILLS EVANSTON NEGRO

James Adams Swallows 10 Cent Piece and Succumbs Week Later.

James Adams of 1833 Railroad avenue, Evanston, a negro, swallowed a dime on March 25. He died Wednesday.

DUNNING GUARDS LOSE THEIR JOBS

Four Attendants, However, Win Freedom When Tried in Court.

Four attendants at the Dunning hospital for the insane were discharged last night by Superintendent George Leininger after they had been tried before Justice Schiessle on a charge of assaulting two "mild" patients. The jury acquitted the men, Charles Carney, O. A. Sidener, Harry Richardson, and Otto Pierce.

"They were roughnecks," said Dr. Leininger. "I have no doubt they mistreated the patients."

Alfred R. Janette, one of the attendants, testified he saw them beating Michael Petrick and Michael Kozar. Kozar was lying on the floor. Kozar told the jury when he attempted to escape the attendants tied a towel around his neck. He exhibited a six inch black and blue mark.

Pierce admitted he had held Petrick down while Carney and his companions knotted a towel around the patient's neck.

"He became real violent," Pierce said, "and it was necessary to resort to unusual measures to quiet Petrick."

Ernest Reniff, attorney for the defendants, charged politics inspired the prosecution.

"Do you know, doctor," he said to Dr. Leininger, "that politics is back of this and that you are liable to lose your position?"

"I know nothing of the kind," was the response.

The prosecution was handled by Assistant State's Attorney J. K. Murphy.

JILTS FIANCEE TO WED BRIDESMAID; DIVORCE.

Mrs. Henrietta Muller's Decree in Cincinnati Recalls Hasty Marriage Three Years Ago in Chicago.

The news from Cincinnati that Mrs. Henrietta Muller was divorced there from Rudolph Muller, a Chicago tobacconist, recalled the surprise marriage of the couple here three years ago. On the eve of his announced marriage to Miss Myrtle Pierce, a north side girl, Muller jilted her and married the bridesmaid, Miss Henrietta Riegel, a daughter of Mr. and Mrs. Charles Riegel, of 844 Lakeside place. Mr. Riegel is a wholesale tobacconist. Miss Pierce was a school chum of Miss Riegle.

The Mullers were married at the Hotel La Salle and went to Europe on their honeymoon.

On his return to Chicago Muller was set up in business by his father-in-law. He became a familiar figure at the hotels and was known as a man about town.

The domestic life of the Mullers was not pleasant, and more than a year ago the wife returned to the home of her parents. Last Christmas day Muller went there to see his 2-year-old son and the wife's father is said to have ordered him from the house.

Mrs. Muller has a sister living in Cincinnati. She went there several months ago and established a residence. The decree was granted on grounds of nonsupport.

CROWD PERILS A DRIVER.

Pursues Teamster and Threatens Him After Vehicle Crushes Life Out of Child.

Five year old Morris Wolf yesterday darted out into the street near South Clinton street, tripped, and went sprawling under a heavy laden ash wagon. A rear wheel passed over the child's head before George Wilk, the driver, was aware of the accident.

Wilk looked around and saw peddlers and idlers streaming from the sidewalk. He leaped from the wagon and fled toward the Maxwell street police station, pursued by the crowd.

A half block away he was stopped by Sergeant Roger Murphy, who took him back to where the boy lay. Some one had gone to the boy's home at 544 Liberty street, and the mother, her hands still wet with suds, was weeping hysterically over the body.

FRIENDLY SPIRIT MARKS DEALINGS IN LABOR WORLD

Employers Agree to Accept Gompers' Suggestions and He Leaves Today.

FIRM ON STRIKE STAND.

The dove of peace continued to hover over the labor situation in Chicago's building trades yesterday.

Municipal Judges Newcomer, Sullivan, and Gemmill opened the hearing in which the differences between the plasterers and their employers, affecting several thousand men, will be arbitrated. The judges will continue the hearing today.

The Building Construction Employers' association announced it will accept suggestions made by President Samuel Gompers of the American Federation of Labor for changes in the uniform arbitration agreement with unions in the Building Trades council. The employers also replied to the "insurgent" unions that they would not accede to the demands permitting sympathetic strikes.

Gompers to Leave Today.

The decision of the employers was accepted without comment by President Gompers, who last night announced he would leave for Washington today. Thomas J. Williams of the building trade department of the American Federation of Labor, who came west with Mr. Gompers for the conference, will leave at the same time for Kansas City. The fact that neither had an answer for the employers was taken by the Building Trades Council leaders as a tacit approval of the council's working agreement, which Gompers and Williams came here to investigate.

Painters Await Conference.

The situation among the painters who refused Thursday to continue work for contractors who did not sign their new agreement remained practically unchanged. The conference slated for today between the wage scale committee of the painters' district council and representatives of the Decorators' club, the employers' organization, will take up their differences. The results of this conference will be reported back to the district council, where final action will be taken some time next week.

The reply of the Building Construction Employers' association was directed to President Gompers as head of all the labor organizations. The two important objections of the "insurgents" to the uniform arbitration agreement are to the prohibition of sympathetic strikes and the raising of all restrictions upon manufacturers' materials with the exception of prison made goods.

The answer by the employers on the regulation of materials follows:

"It would be creating by agreement a boycott against products manufactured outside of Chicago in this or other countries, thereby infringing upon the laws of our states and nation, and make us conspirators liable to punishment for infraction of such laws.

"It would be against the interests of public policy and our city in particular, as the object sought by the protesting unions is to prevent any material or product manufactured outside of this city to be used in building construction here."

Sympathetic Strike View.

The answer to the question of permitting sympathetic strikes is as follows:

"The other principal demand which we cannot approve is that sympathetic strikes should be agreed to by us and recognized wherever same was thought desirable by the protesting unions, and which would, if so stipulated, in effect destroy and nullify the objects sought mutually, to provide for continuous work in the building industry, while we, on the other hand, seek to eliminate strikes or lockouts and substitute in the place thereof the joint arbitration board and the joint conference board to adjust disputes or grievances which may arise.

"It is beyond our power, desire, or intention to coerce, prescribe, or dictate to an owner, manufacturer, or occupant of a building that he should unionize his establishment and all his employés before we could do any building construction work for him or them."

Gompers' Suggestions.

The suggestions made by President Gompers for changes in the uniform arbitration agreement, which were indorsed by the employers, provide that:

A two-thirds majority vote of the joint arbitration board be required in settling disputes in place of an affirmative vote of 51 per cent of the membership of the board.

There shall be one or more alternate umpires chosen, who may be used in case the regular umpire is unable to serve.

There shall be an arbitration appeal board consisting of an equal number of representatives of employers and the building trades unions, joining in the uniform agreement. This appeal board will hear disputes which cannot be settled by the regular arbitration board.

The employers' communication praised President Gompers and Mr. Williams for their part in the conferences to find a peaceful means of settling labor disputes in Chicago.

DENY CAP AND GOWN BIAS.

Students on Executive Staff of Midway Publication Explain Cut Charges.

Students on the executive staff of the Cap and Gown, the annual published at the University of Chicago, yesterday denied there had been any discrimination toward different users of space in their volume. The president of the undergraduate council said: "Whatever criticism there was referred only to customary reductions made in the charges to a few particular organizations on the campus."

Amos Wybenga Leaves Plow to Hunt Lured Girl

Franksville (Wis.) Farmer Seeks Sweetheart, Carrie Long, 17.

WANTED TO BE 'LADY'

It is spring plowing time in Wisconsin, but Amos Wybenga, who is down here from Franksville searching for his little sweetheart, Carrie Long, says he won't turn a furrow until he finds her.

The rustic swain arrived in town last night. He visited the police on his errand, an da description of the missing girl was sent to all stations. She disappeared Thursday night from the residence of Mr. Robinson in Racine, where she had been employed the last five weeks. There are a dozen other servants in the Robinson household.

While the servants were at supper Miss Long went to her room and packed up her belongings. She was seen leaving the house carrying a suit case.

Broke Off Engagement.

Wybenga is of the opinion that designing persons lured her to Chicago under the pretext of "making her a lady." She is 17 years old. Three weeks ago she broke off an engagement with Wybenga. Her reason, she said, was she did not want to be a farmer's wife. Wybenga has not seen her since.

After the girl's disappearance became known, one of the servants in the Robinson household telephoned Wybenga. He lives with his parents on a farm four miles from Racine.

Remembering her oft repeated story of wanting to live in Chicago and be a lady, Wybenga came here to search for her. He walked the streets until midnight, peering into the face of every young woman he met. Thinking THE TRIBUNE might be able to assist him, he visited this office and told his story.

"It's hard to get away right now with spring plowing coming on," he said, "but I'm down here to find my little sweetheart. She's the nicest girl I ever knew. We were kids together, and we just kind o' learned to love each other natural like, the same as birds.

Pops the Question.

"Six months ago I asked her if she'd have me for better or worse, and she said yes.' Gee, I was never so happy in all my life. When I left her house that night I walked on air.

"Poor little girl, I wonder where she is tonight? I haven't had any appetite to eat since I heard about her running away. I just idolized her, and although we had a bustup three weeks ago I felt sure everything would come out all right.

"I'm just a plain sort of fellow, and all I know is farming, but I'd lay my life down for Carrie. Since she gave me the mitten I ain't had no ambition to do anything. Her father thinks I'm all right and so does her mother.

"That spring plowing is bothering me. Here I am sloshing around Chicago when I ought to be at home getting things ready for the season's crops. If anybody see's my little girl and lets me know where I can find her I'll appreciate it."

The girl is described as having brown hair and eyes. She wore a black plush coat and a blue turban with a red plume.

LAST CHANCE GONE: SLEUTH MUST SERVE 60 DAYS IN JAIL.

Edward S. Gard's Appeal to Gov. Dunne for Relief from Four Year Old Sentence Fails.

Edward S. Gard, former detective of the Chicago avenue station, must serve the full sixty day jail sentence imposed by Judge Kickham Scanlan for contempt of court. Gov. Dunne yesterday refused the prisoner clemency, acting upon the recommendation of the board of pardons.

Nearly four and one-half years ago Gard aroused the ire of Judge Scanlan by rearresting at the jail door a prisoner the court freed on habeas corpus proceedings. Judge Scanlan passed sentence upon Gard at the time, but the minute the sheriff placed Gard in custody his friends secured his release on a writ issued by Judge Petit.

After this conflict of judicial authority was thrashed out, Gard began appealing his case and carried it through the United States Supreme court, losing one appeal after another. When the highest tribunal rejected his petition Gard sought relief from the pardon board.

INDICTS POLICEMAN AS THIEF

Grand Jury Hears Testimony of Witness of Alleged Holdup.

Policeman Thomas J. O'Hara, charged by Frank Wojcik of 1825 Huron street with having held him up at Huron and Wood streets and robbed him of $11, was indicted by the grand jury yesterday on a charge of highway robbery. Ignatius Mikulac of 1830 West Huron street, who was with Wojcik, testified O'Hara was in uniform at the time. He told the grand jury the policeman took 65 cents from him, but later returned it and took the $11 from Wojcik.

PHILLIPS CASE SETTLED.

Decision Gives Widow Pasadena Residence of Former Chicago Capitalist.

A hard fought legal battle to break the will of the late Thomas P. Phillips, a former retired Chicago capitalist, who died last winter in Pasadena, Cal., was ended yesterday when by a decision in a Los Angeles court Mrs. Alice C. Phillips, the widow, was given the Phillips residence in Pasadena. Her stepson, William E. Phillips, president of the Contracting and Material company, at 10 South La Salle street, filed a protest to the will, charging his stepmother exercised undue influence over his father.

NEWHALL AT 92 HELD CAPABLE OF HANDLING RICHES

Jury Decides Apple Man Needs No Conservator of His $800,000.

SON LOSES COURT FIGHT.

Franklin Newhall can go right ahead and be a spendthrift, providing he has any ambitions in that direction.

If he wants to play ducks and drakes with the $800,000 he made in apples and real estate—if, at 92, he wishes to take a whirl at the gay life, to stock wine cellars, to buy automobiles, to build yachts, to have his fling in La Salle street, to speculate in the golden fleece, or to do anything else rash—it shall be his own business, just as the money at stake is his own.

Jury So Decides.

In the Probate court yesterday a six man jury, somewhat wearied with the case after spending four days a week since Jan. 28 in contemplation of "old Mr. Newhall's" mental workings, took less than four hours to decide him quite capable of managing his personal affairs without the assistance of a conservator.

The case went to the jury at 12:30 o'clock after closing arguments by Francis W. Parker, the lawyer employed by Simeon Frank Newhall for the test of his father's mental competency. Simeon, who neither has spoken a word to or heard a word from his father since the proceedings were started, was an interested auditor.

His Family Divided.

Beside Simeon sat his sister, who, although acting as housekeeper for her father, has been opposed to him at the trial. On the opposite side of the principal's table sat Newhall and his two other sons, Sylvan and Benjamin.

The old man, who had come to town from his Glencoe home alone, arose as the jury filed out.

"What are the indications?" he asked his attorney, Frank Grover. "Don't know, eh? Well, guess I'll be going."

The defendant had not been in his Glencoe residence long when he received a telephone call from Mr. Grover. He laughed.

"Never lost a suit in my life!" he cried. "I knew I couldn't very well lose this one."

No Chance for "Sharpers."

In the course of the hearing more than forty witnesses had appeared before Judge Gregg. Among them were Oscar Foreman, head of the Foreman Brothers Banking company; Heaton Owsley and Otto R. Barnett, the patent lawyer, both summer neighbors of Mr. Newhall's; Emil Rudolph and John L. Day of the Chicago Title and Trust company. They had testified the defendant's mental condition was not such that he would be likely to be cheated by sharpers of any sort.

Witnesses for the plaintiff had consisted for the most part of alienists, all able to prove on paper that Newhall could not be mentally competent.

His Own Best Witness.

The old man was his own best witness. Day after day he occupied the witness chair, fencing with Attorney Parker. Against the contention that he was in poor shape physically, he offered ocular proof of his powers of endurance. To offset assertions that he was losing his memory he was perfectly ready to recall old figures, dates, amounts.

He told how he kept in good shape by constant exercise. Chopping down trees and splitting firewood were among his diversions, he testified. Once in a while he bought a piece of real estate—and there was plenty of proof that the real estate could be sold for more than he had paid.

In the course of his testimony the old man retraced his business career, epitomizing it in the words:

"From $100 to $800,000—or whatever I am worth. Does that sound as if I knew what I was doing?"

He's a Good Dabbler.

Newhall had just that $100 when he came to Chicago in 1844, a boy of 21. He bought apples with it and sold them at a profit. The first transaction went so well he made apples his business. Soon he was buying in carload lots. The time came when he had a chance to dabble in real estate. He dabbled—and the result to him was the good fortune that came to every dabbler in Chicago property in those early days.

Now he owns 6,000 acres in North Manitou island and many other lake front acres on the north shore. His Glencoe property includes the "Newhall ravine," one of the most famous beauty spots in the vicinity of Chicago.

DOG DIES AS A FIRE HERO.

Airedale Suffocating from Smoke Rouses Occupants of Burning Apartment.

Pete, an Airedale terrier owned by W. J. Knauss of 4631 Kenmore avenue, did the only thing he could when fire broke out in the basement of the apartment bbuilding early yesterday. He dragged himself to the threshhold of his master's apartment and lay down and barked. Members of the Knauss family and other occupants of the building were aroused.

In their haste, however, they forgot all about Pete. His body was found lying across the threshhold of the Knauss apartment by firemen.

Pete had been suffocated.

MRS. BUSSE NAMED IN SUIT.

Widow of Ex-Mayor One of Fifteen Defendants in Foreclosure Proceedings.

Mrs. Josephine Busse, widow of ex-Mayor Fred Busse, is one of fifteen defendants in a bill to foreclose a trust deed filed yesterday by Lester H. Willson.

RATES ON MONEY UNUSUALLY EASY

Good Paper Rules at 3½ Per Cent; Some Loans Made Below That Figure.

SAME CONDITION IN EAST

Money rates in Chicago continue to rule at unusually low levels; that is, unusually since 1898. For good paper the rate is 3½ per cent. Not a few loans have been made under that figure, while one transaction is reported at 3 per cent. The latter is indicative of the ease in the situation, but it is not meant to suggest that any considerable volume of funds may be expected to be secured at that quotation.

At least one of the large banks which has not loaned under 4 per cent for such a long period that it considered its minimum at that figure, has been obliged to drop to 3½ per cent.

Call loans hold up well relatively. There is money loaned on collateral at 4 per cent, but most brokers are paying 4½.

Record of Gold Imports.

Meanwhile money continues easy also in New York and Boston, and gold imports, while they have stopped for the time being, are expected to follow a little later on. The imports thus far have been as follows:

From Ottawa	$30,300,000
From China	5,200,000
From Japan	4,625,000
From London	1,100,000
From South America	1,000,000
From Denmark	300,000
Total on this movement	$42,525,000

Rock Island Matters.

N. L. Amster says his committee has had absolutely nothing to do with the manipulation in Rock Island stock. He says the Reid-Moore directors and their affiliations have placed 150,000 shares of the stock in the last several months in the hands of clerks of different banking institutions while they have been "bearing" the property.

He says the committee has evidence that the insiders have been buying large blocks of the stock in the last three days. He adds that his committee has "already received more than 1,000 properly executed proxies."

Speculation in General Motors.

A Boston authority in discussing the offer of the General Motors company to redeem at this time the balance of its 6 per cent notes due on Oct. 1 says:

"It is not unlikely that the speculative element which has been responsible for the sensational rise in General Motors common from 86 to 125 will see in this decision to anticipate the maturity of the notes by six months evidence of a plan to do something right away in the nature of dividends for the $16,496,000 common stock. But any such inference is unwarranted by anything directors now have in mind. There is no present intention on the part of the board to make immediately either a cash or stock dividend return to stockholders.

"In fact, there is a feeling in some banking quarters that the very secret of strength in General Motors and other motor stocks which have been making a good record of earnings during the last two years is that they have steadfastly refused to be led into any erratic distribution to common shareholders. They have turned their profits back into the business, brought down cost of production, and built up large balances of working capital to finance their expanding sales."

Western Electric Obeys Law.

In a desire to comply with the spirit of the Clayton law the Western Electric at its stockholders' meeting made certain changes in the board. An official announcement says:

"Mr. Thayer retires as vice president and director of the American Telephone and Telegraph company and Mr. Vail and associates of the Telephone company retire from the Western Electric board, which has been reduced in number. The new members of the board of the Western Electric company have long been connected with it and the membership as now constituted consists of E. M. Barton, H. A. Halligan, W. H. Miner, A. L. Salt, W. P. Sidley, Gerard Swope, and H. B. Thayer."

Money and Exchange.

Money rates were easy in Chicago at 4@4½ per cent on collateral, 3½@4½ per cent on commercial paper, and 4@4½ per cent over the counter. New York exchange sold at 5c discount. Chicago bank clearings were $51,844,683.

WOOL.

BOSTON, Mass., April 2.—WOOL—Ohio and Pennsylvania fleeces: Delaine washed, 35½@36c; half blood combing, 34@35c; three-eighths blood combing, 37½@38c; delaine unwashed, 30½@31c; fine unwashed, 29@29c. Michigan and New York fleeces: Fine unwashed, 28c; delaine unwashed, 29@30c; half blood unwashed, 32@34c; three-eighths blood unwashed, 36½@37c. Wisconsin and Missouri: Three-eighths blood, 36c; half blood, 32@33c; braid, 31@32c. Kentucky and similar: Half blood unwashed, 34@35c; three-eighths blood unwashed, 37@38c. Scoured basis: Texas: Fine twelve months, 71@73c; fine eight months, 62@63c. California: Northern, 65@67c; middle county, 60@62c; southern, 56@58c. Oregon: Eastern No. 1 staple, 71@73c; eastern clothing, 65@66c; valley No. 1, 67@69c. Territory: Fine staple, 72@73c; fine medium staple, 67@70c; fine clothing, 68@70c; fine medium clothing, 65@66c; half blood combing, 70@72c; three-eighths blood combing, 65@67c. Pulled: Extra, 70c; AA, 67@68c; fine A, 65@66c; A supers, 63@65c.

RAIL PROFITS INCREASE. FEBRUARY REPORTS SHOW.

Washington, D. C., April 2.—[Special.]—Returning prosperity is beginning to be reflected in the increase of railroad profits.

A statement issued by the interstate commerce commission today showed that the net revenue per mile of western railroads was $306 last February, compared with $178 in February, 1914. On eastern railroads net revenue per mile increased from $141 in February, 1914, to $284 in February, 1915.

DETROIT TO GET CAR LINES.

Detroit, Mich., April 2.—Announcement was made today that the stockholders of the Detroit United Railway have authorized the directors of the company to accept the city's offer of $24,000,000 for the purchase of the city street railway lines. According to the members of the municipal street railway commissions, a few minor details concerning the transaction are yet to be arranged, after which the proposition will be submitted for the approval of the voters at a special election, which probably will be held in May. The city's purchase price represents a mortgage debt of the lines, which the city would assume on approval of the voters, instead of the payment of a cash price.

U. S. TREASURY STATEMENT.

Washington, D. C., April 2.—The following is a statement of the condition of the United States treasury on April 1:

Income to date last year	$568,573,149
Income to date this year	470,125,419
Decrease	98,447,730
Outgo over income this year	134,621,111
Outgo over income last year	54,666,189
Increase	56,504,922
Balance general fund	31,560,021
Balance previous day	35,769,611
Decrease	4,209,590

LIVE STOCK QUOTATIONS.

HOGS.

Bulk of sales	$6.80@6.90
Common to good mixed	6.60@6.80
Fair to choice medium weight	6.80@6.90
Lightweights	6.80@6.95
Fair to select butchers	6.80@6.95
Selected 200@300 lb packers	6.75@6.80
Boars, according to weight	3.00@4.00
Pigs	3.75@6.40
Stags	6.75@6.25

CATTLE.

Beef steers, good to choice	$7.75@8.40
Beef steers, fair to good	7.00@7.75
Beef steers, common to fair	5.25@7.00
Yearlings	7.25@8.75
Beef cows	4.75@7.00
Fat heifers, fair to selected	5.25@8.00
Canners and cutters	3.00@4.60
Good to prime vealers	8.00@9.00
Bulls	5.00@6.35

SHEEP.

Fed wethers	$7.25@ 8.25
Fed yearlings	8.00@ 9.00
Shorn yearlings	6.50@ 7.65
Western ewes	6.00@ 7.90
Bucks	5.50@ 6.50
Native lambs	8.50@ 9.90
Western lambs	8.50@10.15
Cull lambs	7.25@ 8.50
Shorn lambs	7.00@ 8.25

Hog prices at Chicago yesterday advanced 5@10c on receipts of 13,000 head and the market closed strong at the big end of the upturn. Speculators and shippers opened the trade, but packers followed without hesitancy and the offerings were closely taken up, with best sales at $6.95 and the bulk at $6.80@6.90. Shippers were credited with purchases of 700 head, while packers bought 12,800 head and about 200 were left over.

Cattle trade held on a steady basis. Receipts of 1,000 head included few steers and they were of mediocre quality, selling at $6.00@7.50. Cows and heifers made strong prices, showing an advance of 10@25c from last week's close, while calves sustained further losses of 25@50c, topping at $8.75@9.00 for prime vealers.

Sheep and lambs sold at an advance of 10c, clearing at the best prices of the season for the grade of stock offered. Shorn lambs topped at $8.40 and woolskins made $10.00, while spring lambs sold at $14.00. Best sheep on sale were shorn ewes that reached $7.00.

Hog purchases for the day: Armour & Co., 3,200; Swift & Co., 700; Sulsberger & Sons, 1,200; Morris & Co., 1,000; Anglo-American, 500; Hammond, 700; Boyd-Lunham, 700; Roberts & Oake, 900; Western Packing company, 2,200; Miller & Hart, 100; Independent Packing company, 700; Brennan Packing company, 400; butchers, 500; shippers, 700; total, 13,500; left over, 200.

Movements at Chicago Yards.

Receipts—	Cattle.	Calves.	Hogs.	Sheep.
Thursday, April 1	2,071	3,069	17,468	8,706
Saturday, March 28	999	624	13,948	6,324
Friday, April 2	1,000	500	13,000	8,000
Shipments—				
Thursday, April 1	819	.....	1,896	899
Friday, March 26	126	.....	.....	.....
Friday, April 2	300	.....	1,000	500

Receipts for April 3 were estimated at 200 cattle, 8,000 hogs, and 1,500 sheep, against actual arrivals of 402 cattle, 9,853 hogs, and 110 sheep for Saturday, April 4, 1914.

Live Stock Markets Elsewhere.

KANSAS CITY, Mo., April 2.—HOGS—Receipts, 4,800; 5c higher; bulk, $6.65@6.80; heavy, $6.65@6.80; packers and butchers, $6.70@6.85; light, $6.70@6.82. CATTLE—Receipts, 600; steady; prime fed steers, $8.00@8.50; dressed beef steers, $7.00@8.00; western steers, $6.75@7.85; southern steers, $6.00@7.40; cows, $4.25@7.00; heifers, $6.00@8.00; stockers and feeders, $6.25@7.85; bulls, $5.00@6.60; calves, $6.00@10.50. SHEEP—Receipts, 2,000; 10c higher; lambs, $9.00@10.00.

NEW YORK, April 2.—BEEVES—Receipts, 1,154; weak; steers, $6.75@8.40; bulls, $5.25@6.25; cows, $3.00@6.25. CALVES—Receipts, 1,008; lower; veals, $7.50@11.50; culls, $6.00@7.00. SHEEP AND LAMBS—Receipts, 1,425; no trading. HOGS—Receipts, 6,500; firm; $7.50@7.75; roughs, $6.25@6.50; stags, $5.00@6.00.

PITTSBURGH, Pa., April 2.—HOGS—Receipts, 1,500; slow; heavies, $7.30@7.35; yorkers and pigs, $7.50@7.55. SHEEP AND LAMBS—Receipts, 800; heavy; clipped sheep, $6.75; clipped lambs, $8.85. CALVES—Receipts, 50; slow; top, $11.00.

NATIONAL STOCKYARDS, Ill., April 2.—HOGS—Receipts, 8,000; 10c higher; pigs and lights, $6.75@7.30; mixed and butchers, $7.05@7.30; good heavy, $7.05@7.15. CATTLE—Receipts, 400; steady. SHEEP—Receipts, 3,200; strong; lambs, $8.75@10.10.

OMAHA, Neb., April 2.—HOGS—Receipts, 7,300; higher; heavy, $6.80@6.70; light, $6.65@6.75; pigs, $5.50@6.50; bulk of sales, $6.60@6.70. CATTLE—Receipts, 700; steady. SHEEP—Receipts, 3,200; higher; lambs, $9.25@10.15.

ST. PAUL, Minn., April 2.—HOGS—Receipts, 5,300; steady; range, $6.60@6.72½; bulk, $6.70@6.72½. CATTLE—Receipts, 1,500; steady. SHEEP—Receipts, 300; steady; lambs, $4.00@9.25.

ST. JOSEPH, Mo., April 2.—HOGS—Receipts, 4,700; 5@10c higher; top, $6.60; bulk, $6.70@6.75. CATTLE—Receipts, 200; steady. SHEEP—Receipts, 2,000; steady; lambs, $9.50@9.90.

SIOUX CITY, Ia., April 2.—HOGS—Receipts, 5,200; higher; bulk, $6.60@6.62½; range, $6.57½@6.65. CATTLE—Receipts, 300; steady. SHEEP—Receipts, 200; steady.

DISTINCT RECOVERY AGAIN SHOWN IN TRADE, DUN SAYS.

Dun's Review, published today by R. G. Dun & Co., will say:

"The business activities reflect further distinct recovery and increased operations in money create favorable impressions as to the immediate outlook in production and distribution. The record of trading defaults is without special feature, aside from being no worse than at this time last year. Trade progress in March has been encouraging, although satisfactory orders have not been equally distributed in various lines of manufacture.

"Current developments are seen to be notably good in iron and steel and some collateral branches. The furnaces and rolling mills again show expanding outputs and in a more moderate way the same may be said of the metal working and equipment concerns. New demands are steadily adding to the assured period of activity in the Calumet district and at various other outside industrial centers and the result is apparent in more reduction of idle forces.

"A decided gain is shown in inquiries from the railroads and large consumers of the principal factory products. There are also additional large orders from Europe for special needs. Freight movements now approach the seasonable aggregate and gross earnings show better than a year ago for a few of the Chicago roads.

"Bank clearings, $280,133,550, are 13.4 per cent, less than in corresponding week of 1914, and compare with $298,315,422 in 1913. Failures reported in the Chicago district numbered 33, against 35 last week, 34 in 1913 and 33 in 1912. Those with liabilities over $5,000 number 14, against 16 last week, 16 in 1914 and 12 in 1913."

New York Quotations.

NEW YORK, April 2.—Mercantile paper, 3½; sterling exchange steady; 60 day bills, 4.72½; for cables, 4.7585; for demand, 4.7909. Bar silver, 49½c. Mexican dollars, 38c.

JEVNE LEASES ON MICHIGAN AV.

Grocery Firm Secures Store at Washington Street Corner.

ANNUAL RENT IS $28,750.

In an important lease of building space in the downtown district C. Jevne company, importers and grocers, have leased from Jarvis Hunt, Milton Trainer, and Wallace G. Clark, trustees of the Michigan boulevard building, the store at the southwest corner of Michigan avenue and Washington street for a term of ten years from May 1 next at a reported term rent of $287,500, which is at the rate of $28,750 a year. The store has a frontage of 58 feet on the avenue by a depth of 72 feet, and contains 2,762 square feet. The reported rent is in excess of $10 a square foot.

The lease was closed on the fiftieth anniversary of the Jevne company's business existence. The company is now located at 32-34 South Wabash avenue, but will move into its new location about May 1 and will occupy the same as a display and sales room for groceries and kindred lines. The company will manufacture and deliver from its warehouse at 114-118 Austin avenue.

Transaction in Acres.

A noteworthy transaction in acres is reported in the sale by Joseph Downey to Bruno Pinkert of the tract of forty acres, bounded by West Nineteenth and Twenty-second streets, Sixty-second and Sixty-fourth avenues, for a reported consideration of $100,000. The tract is subdivided into thirty foot residence lots and twenty-six foot business lots on Twenty-second street, and it is stated that $65,000 worth of Twenty-second street business frontage already has been sold. It also is announced that it is proposed to expend about $50,000 in improvements and to build a large number of two flat buildings. Henry Miskelly was the broker.

Cottage Grove Transfer.

An unusual number of transactions in medium priced outlying business and flat properties was included in the recorded transfers of the day. One comprised the property at the northeast corner of Cottage Grove avenue and Forty-fourth street, which was conveyed by William H. Wheeler to William Levine of New York city for an indicated consideration of $75,000, subject to an incumbrance of $32,500. The lot fronts seventy-five feet, with a depth of 125 feet, and is improved with a three story store and flat building.

Another south side transaction covered the six apartment building, with 95x150 feet of ground, west front, at 5437-39 Cornell avenue, which was sold by Matilda Anderson to Frederika Bosch for an indicated consideration of $34,000, subject to an incumbrance of $18,000. Mrs. Bosch gave in part payment a row of six dwellings at 5406-12 Dorchester avenue and 5405-13 Ridgewood avenue, at an indicated consideration of $28,000, subject to an incumbrance of $8,000. W. H. McClellan & Co. and G. P. Shay of McKey & Posgue were the brokers.

Forty-eighth Street Sale.

Another deal on Cottage Grove avenue, made a matter of record, covered the property at the southwest corner of Forty-eighth street, 100x120 feet, with brick business improvements, which was sold by R. J. Henry to Ludington Patten for an indicated consideration of $28,000, subject to an incumbrance of $15,000.

Another sale in the new exclusive north side residence district west and north and adjoining Lincoln park, along Wellington street, has been closed by Callistus S. Ennis & Co. in the sale by John L. Shortall, Charles L. Strobel, and James S. Harlan, trustees of the North Shore Land syndicate, to Herman N. Hudson and Florence J. Hudson of the 100x165 feet, south front, between Sheridan road and the Lake Shore drive for a reported consideration of $35,000.

It is the purpose of the purchaser to improve with an attractive residence during the coming year. Baird & Warner represented the purchasers in the transaction.

Foster Avenue Deal.

Record was made of the transfer by Thomas J. White to Esther P. Stockwell of the eighteen apartment building with 120x65 feet of ground at the southeast corner of Foster and Winthrop avenues, for an indicated consideration of $77,000, made up of $67,000 incumbrance and $10,000 paid for the equity.

Alfred L. Eustace has purchased from Laura H. C. Hill 100x173.9 feet of vacant in Farwell avenue, 206 feet east of Sheridan road, for an indicated consideration of $18,000, and from E. M. Clancy the fifty feet adjoining on the east for an indicated consideration of $9,000, the two parcels selling at the rate of $180 a front foot.

William Pickel has sold to B. McCluer the apartment house property in Malden street, 222 feet north of Montrose avenue, with 56x144 feet of ground, west front, for a stated consideration of $28,000, subject to an incumbrance of $15,000.

Sells Strip for Park.

Albert Silverman and Frederick Eichberg have sold to the City of Chicago a strip of land 187 feet along the shore of Lake Michigan south of Cheltenham place. The strip is the connecting link leading to what is now Rocky Ridge park, and will be a part of the small park which will extend along the lake shore at this point.

It is of interest to note that a quarter of a century ago this was adjoining a large recreation park known as Cheltenham Beach, which was then under the management of Mr. McVicker. A nominal consideration was given in the transfer and E. B. Woolf & Co. and Arnold H. Brautigue represented the parties to the transaction.

According to the transfer filed for record it appears that the leasehold interest and buildings at the southeast corner of Wilson and Kenmore avenues was sold to Cyrus Bentley and not to Harold Jeffery, as previously reported. The property fronts 143 feet on Wilson and 125 on Kenmore, the improvements comprising a one story store building and garage.

Mr. Roser leased the property six years ago from the late Thomas B. Jeffery at an annual rent of $2,000. It is said the consideration for the leasehold interest and buildings is $100,000. J. D. Harmon and McGuire & Orr were the brokers.

Harper Avenue Sale.

Aloysio Curran sold to James M. Hoyt the six flat building at 6813-15 Harper avenue, consideration nominal, subject to $18,000 incumbrance. Krause, Beak & Co. were the brokers.

Mrs. Mary E. Trumbull has sold, through Willis & Frankenstein, to Thomas R. Bishop the 150x100 feet at the southwest corner of Fifty-sixth street and Blackstone avenue for $20,000.

Real Estate Transfers.

ROGERS PARK.

Ashland-av., N., 122 n of Sheridan-rd., w f, 66x125, rev. stamp $1.50, purmoney mort. $9,000. March 15 [S. M. Gunderson to Edwin R. Thurman]... $ 10

Clark-st., N., 29 w of Fairbury-av., w f, 24x125, rev. stamp $2. April 1 [S. L. Sander et al. to Ohilia Rorke]..... 1,824

Coyle-av., 323 s of California-av., w f, 25x125, rev. stamp 50c. Dec. 9 [A. D. Birdsall to Patrick F. O'Brien]..... 1

Estes-av., s w cor Ashwood-pl., N., 40x154, rev. stamp $1.50. March 25 [J. Fred McGuiry to Anna W. Olsen]..... 1,200

Farwell-av., n w cor Central-st., s f, 123x171, rev. stamp $5, incumb. $3,500. March 22 [Anna M. Foster to Martin J. Searles]..... 10

Farwell-av., 83 s of Rockwell-st., n f, 50x125, rev. stamp $1. March 24 [A. D. Birdsall to Ethel E. Mitchell et al.]..... 1

Farwell-av., se c of Central-st., n f, 41x125, rev. stamp $4.50, incumb. $4,000. March 29 [Charlotte Carlson to Charles Stanwood]..... 10

Farwell-av., 200 e of Sheridan-rd., s f, 100x178.9, rev. stamp $1. March 30 [Laura H. C. Hill to Alfred L. Eustice et al.]..... 1

Farwell-av., 366 e of Sheridan-rd., s f, 50x178.9, rev. stamp $9. March 30 [E. Clarence Clark to Alfred L. Eustice et al.]..... 1

Kenilworth-av., 213 e of N. Clark-st., s f, 50x124, rev. stamp $3.50, incumb. $3,000. March 31 [Walter Bartels to George W. Gauler]..... 6,050

Morse-av., 300 e of Greenview, s f, 50x171, rev. stamp $3, pur. money [not dated $12,000. April 1 [Elenore E. Hagne to John A. Cordell]..... 10

LAKE VIEW.

Ashland-av., N., 196 n of Addison-st., e f, 24x154, rev. stamp $2.50, incumb. $3,500. March 31 [Peter Fuhs to Geo. C. Gall et al.]..... 1

Beacon-st., 45 n of Sunnyside-av., w f, 37½x125, rev. stamp $10, incumb. $10,000. April 1 [C. P. Hodgson to Edward Fitzgerald]..... 1

Broadway, 60 n of Foster-av., e f, 50x125, in. or ln. rev. stamp $10, incumb. $11,250. April 1 [Joseph Seeberger to Bert D. Underwood]..... 10

Bryn Mawr-av., n e cor Hermitage-av., 40x108, rev. stamp $11, incumb. $11,000. March 31 [Henry Ruhwedel to Rasmus Petersen]..... 10

Clark-st., N., s e cor Ardmore-av., s f, 82x120, rev. stamp $7, incumb. $6,000. March 31 [R. K. Peterson to Josephine Ruhwedel]..... 13,500

Clark-st., N., 329 s of Islandsgate, w f, 25x120, rev. stamp $2. Oct. 1, 1913 [Chicago Title and Trust company, trustee to Marie F. Hall]..... 1

Rockwell-st., N., 171 s of Wilson-av., e f, 50x125, rev. stamp $1.50. March 9 [Russell Tyson to Albert J. Jacoby]..... 800

Springfield-av., 75 s of Belle Plaine, w f, 37½x125, rev. stamp $3.00, purchase money mortgage $2,000. March 22 [Kings Jorecki to Harriet Kodis]..... 4,200

Palmer-av., 50 s of Palmer-av., e f, 50x100, and other property, rev. stamp $12.00. March 25 [C. J. Driever to Wm. Nickel]..... 13,000

Bloomingdale-av., 84 w of Loral, s f, 33x120, rev. stamp 50c. March 23 [Chas. Booth to Vincenzo Di Fiore]..... 300

Hartman-av., 240 n of Belmont-av., w f, 50x168. Nov. 17 [John Mills to George H. Jacobs]..... 1

Diversey-av., n w cor Central-av., 20 acres, more or less, rev. stamp 50c. April 1 [Nick Pansyapoulos to Theo. F. Brett]..... 850

NORTH TOWN.

Blackhawk-st., 125 n e of Clybourn-av., n w f, 22x83, and other property, rev. stamp $2.00, incumb. $2,800. March 22 [Anton Hauser to Joseph Schmid]..... 4,700

Hudson-av., 242 e of Eugenie-st., w f, 24x128, more or less, rev. stamp $4.00. March 23 [Anton Mallmann to John J. Krucek]..... 3,850

SOUTH TOWN.

Adams-st., W., n w cor Franklin s f, 260x199, and other property, same blk., March 31 [Gustav Wilke to Mary Wilke]..... 10

Lease—Madison-st., W., the entire 2d floor of bldg. at 101-6-7 W. Madison-st., said 2d floor being approximately 50 ft. wide by 75 ft. deep, together with a storeroom space in basement containing approximately 134 sq. ft., for restaurant and bar, from May 1, 1915, to April 30, 1921. Total rental $30,000. March 24 [Joseph E. Bush to Humbert Muggin, Arthur Marchesini, and Massimo Mazzini]..... .....

Poplar-av., between 30th and 31st-sts., w f, 25x132, rev. stamp $2.50. March 31 [Henry Camire to Axel E. Magnesson and Oscar H. Anderson, share and share alike]..... 10

Crawford-av., 205 s of Roscoe-st., w f, 26x124, rev. stamp $2.50. March 30 [Charles Stenwedel to Victor C. Carlson]..... 2,500

Crawford-av., 67 s of Cornelia, w f, 33x125, rev. stamp $3. March 30 [Charles Stenwedel to Victor C. Carlson]..... 3,000

Drake-av., 174 s of Lawrence-av., e f, 25x125, rev. stamp $2.50, incumb. $5,750. March 29 [A. J. Scott to James Jansen]..... 10

Drake-av., 175 n of Waveland, e f, 30x125, rev. stamp $1.50, incumb. $3,000. April 1 [Mary Sorenson to James Meyer]..... 8,100

Drake-av., N., 216 n of Lawrence, e f, 57x201.92, rev. stamp $2. March 31 [Mary A. Roberts to Salvatore Caruso]..... 4,000

Drake-av., 264 n of Lawrence, e f, 57x201.92, rev. stamp $2. March 29 [Mary A. Roberts to Joseph Martino]..... 800

Irving Park-blvd., W., n w cor of Campbell-av., e f, 46½x125, rev. stamp $3.50. March 31 [George C. Gall to Peter Kuhn]..... 800

Kostner-av., 258 n of Ainslie-av., w f, 80x198, rev. stamp $1. March 27 [L. H. Stafford et al. to Traugott F. Weber]..... 10

Lawrence-av., W., 74 e of Hamlin, s f, 50x125, rev. stamp $1. [no consid. $900 per cert. of consideration, trust deed for $725. March 2 [Sophia L. Hubbard to Otto L. Follett]..... 10

Logan-av., 1603 n of Wellington, rev. stamp $1, incumb. $1,600. April 1 [Geo. K. Hollingsworth to Donald H. Hollingsworth]..... 2,800

Jefferson-av., 194 n of 55d-st., w f, 20x164, rev. stamp $3, pur. money, incumb. $8,000. March 30 [Wm. C. Robinson to Z. E. Smith]..... 10

Kenwood-av., 221 s of 90th-st., w f, 26x175, rev. $1. [Mae M. Holmes to L. M. Morris]..... 14,000

Maryland-av., 285 s of 91th-st., w f, 24x106, rev. stamp $2.50, incumb. $4,500. March 18 [R. F. Worley to Albert L. Staples]..... 10

Parkside-av., n e cor N. 40th-av., w f, 75x153, rev. stamp $8. April 1 [The Northern Trust company, tr. of James C. King, dec., to Edward P. Wahlen]..... 9,000

Michigan-av., 243 n of 61st-st., w f, 40x157, in. or rev. stamp $7.50, incumb. $16,000. March 25 [Ellis W. Hayes to Eva M. Ames]..... 1

Rhodes-av., 219 s of 56th-st., 20x122, rev. stamp $1.50. Incumb. [Adolf Zalondek to Stanislaw Masny]..... 10

Rhodes-av., s of 56th-st., w f, 24x122, rev. stamp $2, incumb. $1,000. March 31 [Adolf Zalondek to Stanislaw Masny]..... 10

Vernon-av., 330 n of 65d-st., w f, 30x124, rev. stamp $2, pur. price, mort. $2,250 [Mrs. W. J. Summers to Patrick C. M. Conway, tr.]..... .....

Ingleside-av., 226 n of 60th-st., w f, 26x125, rev. stamp $5, incumb. $2,700. April 1 [Mary Lavin to Winnifred Gilbert]..... 9,000

Ingleside-av., 75 e of Blackstone-av., s f, 125, rev. stamp $1. March 26 [Dennis Sheridan to Robert Reid]..... 10

70th-st., E., n e cor Prairie-av., s f, 50x150, rev. stamp 50c, incumb. $1,675. March 25 [J. Erwin to Israel Hermencon]..... 1

83d-pl., 50 e of South Shore-av., s f, 125x125, rev. stamp $1, pur. money, L. G. $1,500. April 1 [A. J. Klor et ux. to Wm. A. Burns]..... 2,500

Vincennes-av., 99 n of 74th-st., w f, 50x118, rev. stamp 50c. March 30 [Estelle Walker to Geo. W. Brown]..... 80

Vincennes-av., 99 n of 74th-st., w f, 50x118, rev. stamp 50c. March 18 [Annette Smith quitclaims to Rhamia Walker]..... 1

Vernon-av., 330 n of 65d-st., w f, 30x125, [err. price, Sept. $2,400], incumb. $4,000. March 30 [Mrs. W. M. Zimmers to Patrick C. Conway]..... 9,250

Brandon-av., 206 n of 91st-st., w f, 50x140, rev. stamp $1.50. March 13 [Harriet F. Mitchell to Jonas Dengler]..... 1,150

Essex-av., 83 n of 82d-st., e f, 50x124, rev. stamp 50c. Feb. 20 [Aldo J. Simpson to Jacob W. Schaffner]..... 1

89th-pl., 100 e of Langley-av., s f, 30x125, rev. stamp 50c. March 20 [Ilmo-Ity Hierdan to Caterino De Biasi]..... 1

Houston-av., 75 e of 96th-st., s f, 50x300, rev. stamp 50c. Feb. 26, 1910 [Henry Hinz to Josef Smotinski et al.]..... 500

91st-pl., E., 141 e of Mackinaw-av., n f, 25x128, rev. stamp 60c. Feb. 16 [Duncan Campbell, tr., to R. I. Campbell]..... 350

Baltimore-av., 200 n of 135th-st., w f, 40x125, March 27 [Joe Stumpur to Zofia Stumpur]..... 1

Brandon-av., 150 n of 134th-st., e f, 25x125, rev. stamp $1.50. Sept. 25 [Neis J. Anderson to Andrzej Kaledanowski]..... 1,250

LAKE.

Artesian-av., S., 261 s of W. 43d-st., w f, 23x128, rev. stamp 50c, Jan. 17 [W. G. Molinoh to Ilya Nixon]..... 1

Same property, March 29 [Ilya Nixon to Ophelia C. Nix]..... 100

Federal-st., 204 s of 55d-st., e f, 25x100, rev., stamp $1, incumb. $1,200. March 30 [F. C. Krimmel to Samuel Williams]..... 2,500

Peoria-st., 241 n of 59th-st., w f, 50x124.7, rev. stamp $1. March 25 [S. T. Cooper to John A. Nicholson]..... 1,000

Aberdeen-st., 197 n of 70th-st., e f, 25x124, rev. stamp $2, incumb. $1,000. March 31 [O. J. Waddick to Amy Barker]..... 2,900

Peoria-st., 55 n of 66th-st., e f, 25x124½, rev. stamp $8.50, incumb. $8,000. March 27 [Henry T. Wood to John S. McBride]..... 11,325

Princeton-av., 24 s of 74th-st., w f, 50x120, rev. stamp $3, incumb. $1,000. March 30 [Otof Pearson to Amanda C. Johnson]..... 4,600

72d-st., 179 w of Racine-av., s f, 50x124, rev. stamp $1. March 17 [Sophie Zorowo to Joseph Zorowo]..... 10

Oakley-av., n w cor r r r of w. s f, 53x124, rev. stamp $1. March 5 [Geo. M. Stephens to Herbert H. Hoffman]..... 625

124, rev. stamp $1. March 11 [Otto Paul to Wm. Kinkman]..... 10

CALUMET.

Emerald-av., 150 n of w. 127th-st., e f, 50x125, rev. stamp $1, incumb. $500. Jan. 11 [Agnes E. Miller to Ella G. Lennon]..... 1,400

Lowe-av., 234 s of 98th-st., w f, 24x125, Aug. 1 [R. D. Hill to Walter H. Moody]..... 1

Lowe-av., s w cor W. 98th-st., e f, 25x125, Sept. 30 [R. D. Hill to Walter H. Moody]..... 1

98th-st., W., 210 w of Racine-av., s f, 25x150, rev. stamp 50c. March 23 [Arthur Smith to Michael Bencik]..... 200

100d-pl., W., 128 w of Butler-av., s f, 50x125, rev. stamp 50c, incumb. $750. March 13 [Simon Goetman to Bouke Tiemersma]..... 360

Walden-pkwy., n w cor W. 98th-st., e f, 47.67x165, rev. stamp $1.50, incumb. $2,000. March 23 [Wm. O. Diller to Ernest C. Seaton]..... 1,400

Wentworth-av., 168 s of W. 106th-pl., e f, 31½x125, rev. stamp 50c, incumb. $1,400. March 27 [Dirk Van Wyngaerden to John Werkman]..... 3,800

WEST TOWN.

17th-st., W., n w cor Wood-st., s f, 24x125, rev. stamp $1. March 24 [Rst. Josef Cudzik to Regina Cudzik]..... .....

Fairfield-av., 434 s of W. 183d-st., w f, 24x125, rev. stamp $2.50. March 6 [Hanna Stein to Frederick W. Roesner]..... 2,000

Edgemont-av., 241 s of Ashland-av., n f, 24x102.9, incumb. $7,500, rev. stamp $2. March 25 [Harry Notes to Benj. Pekarsky]..... 2,500

Greenshaw-st., 197 e of St. Louis-av., s f, 49.9-125.10, rev. stamp $1. March 28 [Louis Gitlesohn to S. Brewn]..... 10

Edgemont-av., 175 w of Throop-st., s f, 24x102.9, rev. stamp $1, incumb. $2,083. March 10 [Harry Lieberman to Sam Caplansky]..... 10

Walnut-st., 300 e of Hoyne-av., s f, 50x194. Oct. 8, 1913 [Honora Maloney to Mrs. Lilly Cashman]..... 10

Warren-av., 208 e of Oakley, s f, 22.8x124, rev. stamp $4. March 24 [H. G. Rich to Wm. Westenberg]..... 10

Washington-blvd., W., 2011, n f, 30x124, July 24, 1912 [Paul A. Ryman to Arpe Ryman]..... .....

Warren-av., 72 w of Washtenaw, s f, 22 9-12, rev. stamp $3. March 25 [Thos. J. Lawler to Gazdo]..... 4,716

California-av., 136 s of Lake-st., w f, 25x130, rev. stamp $1. March 25 [Robt. C. Thorne to Mary T. Wendell]..... .....

Artesian-av., 80 n of Fulton-st., w f, 24x100. March 30 [M. L. Rosenborn to J. E. Lindquist]..... 2,900

Chicago-av., 74 e of Springfield, n f, 24.2x125, rev. stamp $2. March 9 [H. W. Huebner to Harry G. Rogers]..... .....

Cortez-st., n w cor Kildare-av., s f, 29x125, rev. stamp $2, incumb. $2,500. Feb. 24 [John J. Nicholson to Ivan Jakubka]..... 2,000

Hirsch-st., 120 w of Homan-av., s f, 24x125, rev. stamp $1, incumb. $1,650. March 30 [A. E. Breitbarth to Beatrice E. Breitbarth]..... 4,500

Haddon-av., 50 s of Pine n f, 80x125, rev. stamp $1. March 26 [J. J. Lane to Carl A. Gundersen]..... 10

Kamerling-av., 178 w of Keeler, w f, 30x124, rev. stamp $2. March 27 [Max Gregersen to Gustav J. Berg]..... 500

Kamerling-av., 140 w of Keeler, n f, 13x124, rev. stamp $2. March 28 [Frank J. Giller to Gustav J. Berg]..... 500

Kamerling-av., 151 e of Kildare, s f, 25x124, rev. stamp $2. March 29 [Henry Becker to Mina L. Samuelson]..... 700

Kamerling-av., 153 w of Keeler, n f, 26x134, rev. stamp $2. March 25 [Oscar Roessle to Gustav J. Berg]..... 500

Kamerling-av., 252 e of LaVergne, n f, 25x124, rev. stamp $2. March 6 [J. Nelson Vance et al. to Wm. H. McManus]..... .....

Lake-st., 226 e of Oakley-av., s f, 24x146, rev. stamp $2, incumb. $1,600. Jan. 28 [Harry H. Gray to Hyman Lowe]..... 2,500

Lorel-av., 25 s of Division-st., e f, 33x142, rev. stamp $3, incumb. $2,800. March 24 [Emanuel Hogenson to H. R. Kletzing]..... 1

Long-av., 246 n of Iowa-st., w f, 30x120, rev. stamp $1, incumb. $3,000. March 29 [Jas. V. Hinds to Chas. H. Curry]..... 4,800

Leamington-av., 181 n of Chicago, w f, 25x125, rev. stamp $1.50. March 31 [Belle Burchsiag to John J. Miller]..... 10

Hamlin-av., 50 s of 31st-st., w f, 25x125, rev. stamp $1.50. March 27 [Alois Mikulecky to Ignas Kowas]..... 1,280

Ridgewood-av., 100 n of 54th-st., w f, 25x125, rev. stamp $4. March 9 [John Stastny to Theofil Linhart]..... 2,600

St. Louis-av., 208 s of Rockwell-st., w f, 24x124, May 14, 1910 [J. W. Filetz to Frank J. Kvasnicka]..... 14,000

24th-st., 200 e of Rockwell-st., s f, 25x81, rev. stamp $2. March 25 [Nettie F. McCormick to Ludwik Krzystyniak]..... 1,900

Jackson-blvd., W., 34 s of Oakley-av., s f, 17x136, rev. stamp $3. March 30 [Fanny H. Rockwood to Frank R. Smith]..... 1

Colorado-av., s w cor. Trumbull, n f, 66x115, rev. stamp $2.50. March 31 [Pauline Buggie to Joseph Koetcher]..... 2,400

Spaulding-av., 199 n of Adams-st., e f, 24x91, rev. stamp $3

BEARS IN WHEAT TALK OF PEACE

Austrian Developments Cause Fear That Close of War Will Depress Grains.

LARGE PROVISION STOCK

No attempt at business was made in the local grain market yesterday. All of the indications were of similar lack of activity in grain centers over the world. Exporters who came down to their offices on the possibility that a cable or mail order might have drifted in were disappointed. There was the usual crowd of curb loungers with an occasional brief discussion from a passing merchant who was inquiring for the news.

Sentiment was almost unanimously bearish on the grain list and on provisions and if there were an open market it would undoubtedly have meant lower prices for all commodities. Next to the peace talk growing out of the Austrian riots, sentiment was based largely on the fact that there has been no export call of moment for wheat for several days, that the flour trade is dull, and that the general prospect for the new crop is all that could be desired, except for locality complaints of dry weather in parts of southern Illinois, Indiana, and Ohio.

World Holding in Grain.

The holiday season abroad extends through today and there is little prospect that the export trade will furnish any support until next week. The radical bears were of the opinion that it was not the time of year to bull $1.50 per bu wheat, but they were unable to show where any great quantity could be obtained for use during the present crop year by European importing countries unless it came from the United States or Argentina. The latter country is now greatly hampered by lack of ocean tonnage and is expected to ship little this month.

The week will show a considerable falling off as compared with last week in all of the receipts of grain at primary centers, even after deducting the holiday. There is no prospect of immediate increase in the sales of corn and oats by farmers, but there is belief among the bears that there will be a considerable movement of wheat from farmers in the southwest as soon as roads are passable.

Waiting Game in Wheat.

On all sides it is apparent that the wheat market is a waiting game, dependent largely on war developments, with corn and oats in a measure likely to be affected by the action in wheat. At no time in the history of the trade have the active factors in the export trade been as close mouthed and alert as at present. The war effect is far reaching in its influence on individual sentiment, there has never been a greater period of doubt, and the export broker or merchant is more careful to steer a neutral course and keep down personal animosities.

Best posted exporters express themselves bearish on the new crop futures and relying on day by day developments in others. Similar conditions prevail at the seaboard. E. S. Rosenbaum, back yesterday from a three weeks' visit in New York, expressed himself as confused over the situation.

"The foreigners, of which New York is full, appear as much in doubt as anybody. Nearly all of them are more or less colored by their sympathies. German sympathizers will tell you that the Dardanelles are impregnable; their opponents are confident that there will be an early opening."

Provision Situation Abroad.

The monthly statement of provision stocks in Chicago as published yesterday shows fully as large accumulations as the trade had expected. All items showed a heavy gain. The effect on today's market is expected to be bearish, although much of the effect of the large stocks had probably been previously discounted. The provision trade is facing considerable liquidation of May holdings during the present month.

English mail advices of March 20 as received by one of the leading packing and export houses contain the following: "The arrivals of bacon from Denmark to England must necessarily diminish, owing to the reduced killings in that country brought about by the high price of feeding stuff. Most articles of food are dear and bacon is cheap in comparison, and the relatively low price of American bacon causes it to increase in favor. Russian and Dutch both stopped, and they were an important factor."

MARSHALL FIELD CO. REVIEW.

Marshall Field & Co., in their weekly review of the dry goods trade, say:

"Cold weather has apparently slackened retail selling throughout the country, as current shipments have run slightly behind those of the corresponding week a year ago. That merchants have their stocks in such condition that they can turn them frequently and take on new, seasonable merchandise is evident from the large number of buyers that continue to visit the wholesale market.

"Cash receipts show improvement and are satisfactory. Business booked to date for fall delivery is ahead of that sold up to the same date a year ago. The raw cotton market is strong, with a result that prices of domestic cotton cloths are firm with an advancing tendency."

DRY GOODS.

NEW YORK, April 2.—Wool was today offered at lower prices for clothing and dress goods purposes. Certain grades of carpet wools were scarce. Cotton goods were firm. Yarns were steady. Ready to wear goods were in active demand for immediate delivery to the retail trade.

Farmers' Institute Picks Speakers

Representatives of the Illinois Farmers' Institute from the Eleventh and Twelfth congressional districts, at a meeting in the Hotel Sherman yesterday selected speakers for their meetings to be held during the ensuing year.

FOREIGN MAIL SCHEDULE.

FOREIGN MAILS WILL CLOSE AT CHICAGO postoffice as follows:

For Switzerland, Italy, Portugal, Turkey, Egypt, Greece, British India, Roumania, Bulgaria, and Africa, 7 p. m.

Tuesday, 5:30 p. m.

For Alaska, 9 p. m.

For Manitoba, British Columbia, and Northwest Canada, 9 p. m.

For Jamaica and West Indies, 12 p. m.

For Japan, China, Corea, and Philippines, via Seattle, by S. S. Titan, Saturday, April 3, 9 p. m.

For Hawaii, via San Francisco, by S. S. Wilhelmina, Saturday, April 12 midnight.

For Netherlands, Germany, Austria-Hungary, and Luxemburg; also specially addressed correspondence for other countries, via Rotterdam, by S. S. Potsdam, Sunday, April 4, 12 midnight.

For Europe (except Germany, Austria-Hungary, Luxemburg, and Turkey), Africa, West Asia, and East Indies, via Falmouth, by S. S. Potsdam, Sunday, April 4, 12 midnight.

For Great Britain and Ireland, by S. S. Potsdam, Monday, April 5, 11:45 a. m.

For Panama, Canal Zone, and Narino Departments of Colombia, Ecuador, Bolivia, Peru (except Iquitos), and Chile, via New Orleans, by S. S. Parismina, Monday, April 5, 6:30 p. m.

For Japan, China, and Corea, via Seattle, by S. S. Awa Maru, Monday, April 5, 9 p. m.

For Hawaii, Samoan Islands, and Australia; also specially addressed correspondence for New Zealand, via San Francisco, by S. S. Sonoma, Saturday, April 10, 5:30 p. m.

O. A. CAMPBELL, Postmaster.

OFFICE OF
CHICAGO, ROCK ISLAND AND PACIFIC RAILWAY COMPANY
Chicago, Illinois, March 10, 1915.
MEETING OF THE STOCKHOLDERS OF CHICAGO, ROCK ISLAND AND PACIFIC RAILWAY COMPANY will be held at the office of the Company in the City of Chicago, County, Illinois, on Monday, the 5th day of April, 1915, at 12 o'clock M., for the election of directors and for the transaction of such other business that may properly come before the meeting.
H. U. MUDGE, President.
H. CROSBY, Secretary.

Slaughter Frank W. Thomas
Philip W. Seipp
SLAUGHTER & CO.
BANKERS AND BROKERS
New York Stock Exchange
New York Cotton Exchange
New York Coffee Exchange
New York Produce Exchange
Chicago Board of Trade
Chicago Stock Exchange
St. Louis Merchants' Exchange
WEST MONROE STREET
Floor New York Life Insurance Bldg.

S. BARSTOW & CO.
INCORPORATED
CONSULTING and CONSTRUCTION ENGINEERS
PUBLIC SERVICE PROPERTIES FINANCED and MANAGED
Pine Street New York

MONEY TO LOAN
on Large and Small Amounts on Improved Chicago Real Estate
Low Rates Prompt Service
Monthly Building Loans Made
MITCHELL & CO.
140 W. Washington Street

OPEN EVENINGS—9 A. M. to 9 P. M.
Graham & Sons, Bankers
INTEREST PAID ON SAVINGS ACCOUNTS
111 WEST MADISON STREET

PROPOSALS IN TRIPLICATE

will be received by the Quartermaster of the Army, Washington, D. C., until 10 a. m., eastern time, April 7, 1915, for bag cordage, rope and twine for delivering the fiscal year 1916 at depots of the Quartermaster Corps, as per schedule to be furnished upon application to the Quartermaster General, U. S. Army, Washington, D. C., or by Depot Quartermaster, U. S. Army, Ontario St., Chicago, Ill.

...believed by the Keeley Institute, ...en established for ...e thousands of persons ...hine, opium, heroin, ...have been successful

...f skilled physicians ...of liquor and drug ...thorough examination ...ully adapted to his ...cells—no confinement ...e drug is not without ...ock—no collapse—no ...rational, scientific ...nerve tonics which ...ous system. There ...usea—no excessive ...CINE.

...wn hotel, which is ...ry particular. All ...l sympathetic.

...ted matter, which ...dence strictly con...

NSTITUTE
...L.
...Monroe Street
...255

PRODUCE MARKETS.

EGGS.

CHICAGO, April 2.—An easier feeling pervaded the market and prices were unchanged to ½c a dozen lower. Receipts, 11,506 cases. Quotations:

Firsts	18½c	cluded	17½@18½c
Ordinary firsts	17½@18c	Dirties	17@17½c
Miscl. rets., cases returned	17@18½c	Checks	15½@16c
Do, cases in-		Extras	21c
		Fillers	22c
		Cartons	23c

NEW YORK, April 2.—EGGS—Firm; receipts, 21,832 cases; fresh gathered extras, 22c; storage packed, extra firsts, 21½@21¾c; firsts, 20½@21¼c; regular packed, extra firsts, 21c; firsts, 19½@20½c; near by hennery whites, fine to fancy, 23c; near by hennery browns, 22c.

BUTTER.

CHICAGO, April 2.—Market had a firm undertone at former prices. Demand was active, especially on eastern account. Receipts, 7,941 tubs. Quotations:

Extras	29c	Packing stock	18c
Extra firsts	28@28½c	Extra to grocers—	
Firsts	25@27½c	Tubs	31c
Seconds	20c	Prints	32c

NEW YORK, April 2.—BUTTER—Firm; receipts, 5,615 tubs; creamery extras (92 score), 30½c; creamery (higher scoring), 31@31½c; firsts, 28@30c; seconds, 25@27½c.

CHEESE.

CHICAGO, April 2.—Trade fairly active and market steady at former prices. Quotations:

Young Americas	15c	Daisies, double	14½c
Swiss	14½@15c	Limburger	16c
Longhorns	15c	Brick	15@15½c
Daisies, single	15c	Swiss, block	15c
		Swiss, block	15c

NEW YORK, April 2.—CHEESE—Steady; receipts, 2,411 tubs; state, whole milk, fresh, specials, 15@15½c; do, average fancy, 14½c.

POULTRY.

CHICAGO, April 2.—Hens and spring chickens sold in lower and stags were off ½c a lb. Receipts, 8 cars and 1,020 coops. Quotations:

(Live—		Dressed—	
Fowls	14c	Chickens	16@18c
Springs	17c	Ducks	18c
Roosters	10½c	Turkeys	18c
Turkeys	14c	Geese	14c
Ducks	13c	Capons	19@20c
Geese	13c		

NEW YORK, April 2.—POULTRY—Live, firmer; western fowls, 16@16½c; turkeys, 16@18c; dressed, firm; western roasting chickens, 17@21c; fresh fowls, 14@15c; turkeys, 13@20c.

VEGETABLES.

CHICAGO, April 2.—Potatoes sold at firm to 10c higher prices, with sales on track at $3@$4 per 6 bushel. Receipts were 25 cars. Quotations:

Beets, brls	$3.50@4.00	Sweet potatoes, Jersey, hampers	$1.75
Carrots, brls	$3.50@5.00	Tomatoes, 6 baskets	$3.25@4.00
Celery, doz	$4.00@4.25	Cucumbers, doz	$1.50@1.65
Peas, beans	$3.00@5.25	Cabbage, crates	$2.00@2.50
Swedish	$2.50@4.00	Onions, 60@70 lb sacks	75@90c
Red kidney	$3.25@3.75	Shallots, brl	$7.00@9.50
Head lettuce, hampers	75c@$1.25		
Potatoes, bu	38@44c		
String beans, hampers	$4.00@6.00		

FRUITS.

CHICAGO, April 2.—Strawberries were in liberal supply, 100 freezers of Floridas and 1,800 cases of Louisianas being on the market. Sales were made at reduced prices. Quotations:

Lemons, cases	$2.00@3.00	bris	$3.00@4.00
Oranges, cases	$2.00@2.50	Strawberries, per qt	20@30c
Pineapples, crates	$2.50@3.25	Do, La., 24 pts	$3.00@4.00
Apples, brls	$1.75@4.00	Grapefruit, cases	$1.75@2.25
Cranberries,			

VEALS.

90@100 lbs	14@15c	50@60 lbs	11@12c
120@160 lbs	8@10c	60@80 lbs	12@13c

SOUTH WATER STREET BEEF.

	No. 1.	No. 2.	No. 3.
Ribs	18	16	9½
Loins	18	15½	10½
Rounds	11½	11	9
Chucks	9½	9¼	8½
Plates	8½	8¼	7

PROBATE COURT RECORD

Wills.

Henry Boss; amount, $2,800 (personal property, $1,100; real estate, $1,200); Kate Boss, executrix; Jennie Boss, 1610 South Loomis street, and Jacob Boss, 1823 Hastings street, children, beneficiaries.

Inventory.

Estate of Silas S. Whitehouse, deceased; amount, $74,205; Northern Trust company, executor.

Petitions in Bankruptcy.

Petition of Jacob L. Metz Furniture company et al. to have the Wright Furniture and Carpet company adjudged bankrupt.

Charles Howard Shannon, clerk; liabilities, $729; assets, $65.

Daniel E. Billings, railway switchman, 2340 Washington boulevard; liabilities, $1,475; assets, $1,553.

Provision Situation Abroad.

The monthly statement of provision stocks in Chicago as published yesterday shows fully as large accumulations as the trade had expected. All items showed a heavy gain. The effect on today's market is expected to be bearish, although much of the effect of the large stocks had probably been previously discounted. The provision trade is facing considerable liquidation of May holdings during the present month.

English mail advices of March 20 as received by one of the leading packing and export houses contain the following: "The arrivals of bacon from Denmark to England must necessarily diminish, owing to the reduced killings in that country brought about by the high price of feeding stuff. Most articles of food are dear and bacon is cheap in comparison, and the relatively low price of American bacon causes it to increase in favor. Russian and Dutch both stopped, and they were an important factor."

MARSHALL FIELD CO. REVIEW.

Marshall Field & Co., in their weekly review of the dry goods trade, say:

"Cold weather has apparently slackened retail selling throughout the country, as current shipments have run slightly behind those of the corresponding week a year ago. That merchants have their stocks in such condition that they can turn them frequently and take on new, seasonable merchandise is evident from the large number of buyers that continue to visit the wholesale market.

"Cash receipts show improvement and are satisfactory. Business booked to date for fall delivery is ahead of that sold up to the same date a year ago. The raw cotton market is strong, with a result that prices of domestic cotton cloths are firm with an advancing tendency."

DRY GOODS.

NEW YORK, April 2.—Wool was today offered at lower prices for clothing and dress goods purposes. Certain grades of carpet wools were scarce. Cotton goods were firm. Yarns were steady. Ready to wear goods were in active demand for immediate delivery to the retail trade.

Farmers' Institute Picks Speakers

Representatives of the Illinois Farmers' Institute from the Eleventh and Twelfth congressional districts, at a meeting in the Hotel Sherman yesterday selected speakers for their meetings to be held during the ensuing year.

FOREIGN MAIL SCHEDULE.

FOREIGN MAILS WILL CLOSE AT CHICAGO postoffice as follows:

For Switzerland, Italy, Portugal, Turkey, Egypt, Greece, British India, Roumania, Bulgaria, and Africa, 7 p. m.

Tuesday, 5:30 p. m.

For Alaska, 9 p. m.

For Manitoba, British Columbia, and Northwest Canada, 9 p. m.

For Jamaica and West Indies, 12 p. m.

For Japan, China, Corea, and Philippines, via Seattle, by S. S. Titan, Saturday, April 3, 9 p. m.

For Hawaii, via San Francisco, by S. S. Wilhelmina, Saturday, April 12 midnight.

For Netherlands, Germany, Austria-Hungary, and Luxemburg; also specially addressed correspondence for other countries, via Rotterdam, by S. S. Potsdam, Sunday, April 4, 12 midnight.

For Europe (except Germany, Austria-Hungary, Luxemburg, and Turkey), Africa, West Asia, and East Indies, via Falmouth, by S. S. Potsdam, Sunday, April 4, 12 midnight.

For Great Britain and Ireland, by S. S. Potsdam, Monday, April 5, 11:45 a. m.

For Panama, Canal Zone, and Narino Departments of Colombia, Ecuador, Bolivia, Peru (except Iquitos), and Chile, via New Orleans, by S. S. Parismina, Monday, April 5, 6:30 p. m.

For Japan, China, and Corea, via Seattle, by S. S. Awa Maru, Monday, April 5, 9 p. m.

For Hawaii, Samoan Islands, and Australia; also specially addressed correspondence for New Zealand, via San Francisco, by S. S. Sonoma, Saturday, April 10, 5:30 p. m.

O. A. CAMPBELL, Postmaster.

OFFICIAL WEATHER FORECAST.

OFFICE OF CHIEF OF WEATHER BUREAU, Washington, D. C., April 2.—Forecast: Ill nois, Missouri, Iowa, Minnesota, Michigan, and Wisconsin—Fair Saturday and Sunday, rising temperature.

Indiana—Fair Saturday and Sunday, warmer Sunday.

Colorado—Fair Saturday, Sunday fair east, probably showers west.

North and South Dakota, Nebraska, and Kansas—Fair and warmer Saturday, Sunday fair.

Place of observation.	Temp. 7:00 p. m. Central time.	Highest temp. today.	Lowest last night.	State of weather.	Direction of wind.	Velocity of wind.	Precipitation in inches.
April 2, 1915.							
Eastern states—							
Albany	38	46	36	Clear	N.W.	8	Tr.
Atlanta	42	42	38	Rain	N.E.	4	.12
Boston	44	50	36	Clear	N.W.	4	
Buffalo	32	34	30	Cloudy	N.	6	Tr.
Charleston	40	48	46	Rain	E.	20	.56
New York	42	46	34	Pt'dy	E.	6	
Parkersburg	38	44	22	Cloudy	E.	12	
Philadelphia	40	50	38	Cloudy	E.	12	
Pittsburgh	36	38	26	Cloudy	E.	10	
Washington	46	48	34	Cloudy	E.	6	
Gulf states—							
Abilene	52	58	32	Clear	N.	10	
Amarillo	50	54	34	Cloudy	E.	8	
El Paso	56	70	42	Clear	E.	6	
Galveston	54	56	44	Clear	N.	16	
Jacksonville	44	56	34	Rain	N.W.	4	.42
Miami	64	74	74	Clear	E.	4	.02
Mobile	48	52	42	Clear	N.W.	18	Tr.
Montgomery	46	50	42	Rain	N.	10	.18
New Orleans	48	52	44	Cloudy	N.W.	16	Tr.
San Antonio	52	66	38	Clear	N.E.	10	
Shreveport	46	50	44	Cloudy	N.	6	
Tampa	52	62	52	Pt'dy	W.	10	.06
Vicksburg	42	46	42	Cloudy	N.	8	
East central states—							
Alpena	30	34	22	Clear	N.	4	
Cairo	44	46	38	Cloudy	N.	16	
Chicago	36	38	35	Fair	N.	11	
Cincinnati	40	46	30	Cloudy	N.	12	
Cleveland	30	32	32	Cloudy	N.E.	12	Tr.
Detroit	32	36	32	Cloudy	N.E.	14	Tr.
Escanaba	30	34	24	Clear	N.	6	
Evansville	44	46	34	Cloudy	N.	6	
Fort Wayne	36	40	30	Cloudy	N.	6	Tr.
Grand Haven	30	36	26	Cloudy	N.	16	
Grand Rapids	38	42	28	Cloudy	N.E.	4	
Green Bay	34	38	28	Fair	N.E.	4	
Indianapolis	40	44	32	Cloudy	N.	6	Tr.
Madison	32	34	28	Cloudy	N.E.	4	
Marquette	30	32	26	Clear	N.E.	4	.01
Memphis	42	44	38	Cloudy	N.	10	
Milwaukee	32	36	30	Clear	N.E.	8	Tr.
Nashville	44	46	34	Cloudy	N.W.	12	
Peoria	36	44	34	Fair	N.	8	
Ste. Marie	26	34	24	Clear	N.W.	10	
Springfield, Ill.	40	46	34	Cloudy	N.	6	Tr.
West central states—							
Bismarck	46	48	30	Cloudy	S.	26	
Charles City	36	46	30	Clear	N.E.	4	
Concordia	48	48	28	Clear	N.	4	
Davenport	38	42	34	Cloudy	N.E.	4	
Des Moines	46	48	32	Fair	N.	6	
Devil's Lake	42	42	26	Cloudy	E.	16	
Dodge	46	52	30	Cloudy	N.	4	
Dubuque	38	40	34	Cloudy	N.E.	4	
Duluth	28	32	24	Clear	N.	4	.01
Huron	50	54	30	Cloudy	S.E.	12	
Kansas City	44	46	38	Fair	N.	8	Tr.
Keokuk	42	44	34	Fair	N.	4	
Little Rock	44	46	36	Cloudy	N.	12	Tr.
Moorhead	40	48	22	Clear	S.E.	6	
North Platte	48	52	28	Cloudy	S.E.	6	
Oklahoma	46	52	32	Cloudy	N.	12	
Omaha	46	50	30	Cloudy	N.W.	4	
Rapid City	54	56	28	Fair	S.E.	16	
Sioux City	46	52	28	Fair	S.	4	
St. Louis	42	48	36	Cloudy	N.W.	8	Tr.
St. Paul	32	42	30	Cloudy	S.E.	4	Tr.
Springfield, Mo.	40	40	34	Rain	N.	6	.72
Wichita	46	48	28	Cloudy	N.E.	10	
Williston	52	60	28	Cloudy	S.	6	
Mountain states—							
Boise	64	70	56	Cloudy	E.	12	Tr.
Cheyenne	56	58	32	Clear	N.W.	12	
Denver	62	64	34	Cloudy	S.E.	6	.02
Havre	70	72	44	Clear	S.W.	8	
Helena	68	70	44	Cloudy	S.W.	12	
Modena	70	72	32	Fair	S.W.	4	
Miles City	70	70	34	Fair	W.	4	
Phoenix	82	84	56	Cloudy	S.E.	4	
Pueblo	62	64	36	Clear	N.	10	
Salt Lake City	64	68	44	Cloudy	N.W.	8	
Yellowstone Park	54	58	28	Fair	S.W.	12	
Pacific states—							
Fresno	72	74	56	Clear	N.W.	14	
Los Angeles	64	72	50	Cloudy	S.	4	
Portland, Ore.	62	68	46	Clear	S.W.	10	.56
Sacramento	66	68	54	Fair	S.	6	
San Francisco	60	66	54	Cloudy	S.W.	12	
San Diego	62	68	58	Fair	S.W.	6	
Spokane	62	64	46	Cloudy	S.W.	10	.04
Wall Walla	66	76	54	Fair	S.	6	Tr.
Canadian—							
Battleford	68	70	30	Clear			
Calgary	62	66	32	Clear	S.W.		
Edmonton	64	66	30	Fair	E.		
Medicine Hat	68	74	42	Fair	W.		
Minnedosa	42	44	24	Cloudy	S.E.		
Montreal	34	38	32	Cloudy	W.		
Quebec	34	36	28	Cloudy	W.		
Qu'Appelle	56	66	28	Fair	S.		
Toronto	42	48	32	Clear	N.		
White River	36	44	16	Clear	N.		
Winnipeg	40	46	18	Cloudy	S.E.		

TERMS OF SUBSCRIPTION OF THE TRIBUNE.

Orders for mail subscriptions must be accompanied by remittance to cover.

Postage paid in the United States (outside of Chicago and suburbs), Canada and Mexico:

Daily, without Sunday, one year, $4.00; six months, $2.00; three months, $1.25; two months, $1.00; one month, 50 cents.

Daily, with Sunday, one year, $6.50; six months, $3.25; three months, $2.00; one month, 75 cents.

Sunday only, one year, $2.50; one month, 25 cents.

Canadian subscribers ordering the Sunday edition without the daily are charged 50 cents a month extra for postage. Give postoffice address in full, including county and state. Remit by express money order, draft, or in registered letter, at our risk, to The Tribune company, publisher.

CITY RATES.

Daily only, per month	$ .30
Daily and Sunday, per month	.35
Sunday only, per month	.25

NEW YORK—251 FIFTH AVENUE.
WASHINGTON—49 WYATT BUILDING.
CHICAGO—TRIBUNE BUILDING.
SAN FRANCISCO—742 MARKET STREET.
LONDON—8 REGENT STREET, S. W.
PARIS—12 BOULEVARD DES CAPUCINES.

NEW INCORPORATIONS.

Springfield, Ill., April 2.—Secretary of State Stevenson today issued certificates of incorporation to the following:

Allending Milling company, East St. Louis; capital, $75,000; grain and feed business; also deal in food products; incorporators, F. J. Mallon, J. L. Ferguson, Alvin Roberts.

Cost Store company, Peoria; capital, $2,000; general merchandise business; incorporators, H. W. Escovitz, M. W. Ballinger, Hiram E. Todd.

Charles F. Wilson, Chicago; capital $2,500; manufacturing and compounding drugs, chemicals, etc.; incorporators, Charles F. Wilson, L. J. Bevard, John A. Castagrine.

Ey Haffig company, Chicago; capital, $2,500; grain and fruit business; incorporators, Charles Treadwell, Robert W. Schupp, John E. Gavin.

Marquette Electric Engineering company, Chicago; capital, $15,000; manufacturing and dealing in electric machinery and supplies; incorporators, Adolph C. Anderson, Edwin A. Pfluech, Hugh Pritsch.

Mechanical Products company, Chicago, capital, $2,500; manufacturing and dealing in castings, linotmetals, tools, machinery, etc.; incorporators, Bruno Pascale, B. R. Hartigan, C. W. Palfger.

McKee Fishers & Miller company, Alton; capital, $4,000; general commission and farm products business; incorporators, Wilbur A. McKee, Robert B. McKee, Willis A. Miller.

Ocean Car company, Oak Park; capital, $1,000; manufacturing and dealing in automobiles, parts, and accessories; incorporators, Bruno Dicow, W. D. Bacon, A. R. Barnes.

Wolff, the Clothier, Chicago; capital, $5,000; manufacturing and dealing in general merchandise; incorporators, Charles Wharton, Bernhard Stenge, Walter Meyer.

Franklin Amusement company, Chicago; capital, $2,500; motion picture business; incorporators, Michael B. Roderick, Barney Balaban, Abe J. Balaban.

Oakland Athletic club, Chicago; amusement and athletics; incorporators, B. S. Douglas, John O. Granger, T. E. Kelly, B. F. McHinneth.

The Consolidated Cleaner and Dyeing association of Oak Park, Ill., Oak Park; promotion of welfare of members; incorporators, Samuel Levy, H. A. Kellberg, Albert Christianson.

CHANGES.

Calumet Theater Buffet, Chicago; dissolved, Letterson-Parsons Pape company, Chicago; dissolved.

Glendale Cemetery Association of Monmouth, Monmouth; enlargement of object.

Schultz Fuel company, Belleville; capital stock increased from $15,000 to $20,000.

Sentinel Clock company, Chicago; directors increased from three to five.

STORE AND OFFICE FIXTURES.

BRANCH OFFICE DISCONTINUED

Will sacrifice to a quick cash buyer one cashier's cage, a counter 15 ft. long, office railing, about 9 ft. long, and settee, 5 ft. long; all of golden oak, in good as new condition. Also small safe, 38 inches high, 26 inches wide. Will sell together or separately. When made cost total about $500. BIG SAVING to an individual firm that can use them. Can be seen only by appointment. Address W E 80, Tribune.

FOR EXCHANGE—ELEGANT HARDWOOD store fixtures for clothing or gents' furnishings; 200 window fixtures, 500 clothing hangers, wall cases, clothing cabinet, shelving, electric and gas fixtures, mirrors; large sun blind; safe, good as new, sliding ladder, etc. Will exchange for diamonds or best cash offer. Act at once. DAVID KLEIN, 814 Lincoln way, La Porte, Ind. Ph. 274.

DESKS—LARGE LOT OF ROLL TOP, FLAT top, typewriter desks, tables, chairs, etc., taken in exchange for new. Franklin sanitary desks will be sold regardless of cost. All have been repaired and refinished. FRANKLIN DESK FACTORY, 23 E. Jackson-blvd.

JULIUS SENDEL, 901-903-905-907-909-911 W. Madison-st. TELEPHONE MONROE 1712.

Manufacturer and jobber of store and office fixtures. Second hand fixtures of every description. Terms, cash or time.

STORE FIXTURES FOR EVERY LINE OF business at lowest prices in city; new and used complete outfits; 90 per cent less than regular prices to make room. CHAS. BENDER CO., 606-614 Wells-st.

WANTED—TO BUY 212 FT. TAILOR'S cases with brass doors and 12 ft. to 16 ft. wooden counter; give full description and lowest price. Address A H 479, Tribune.

AMERICAN STORE FIXTURES CO., 121-125 E. Hasted-st. Monroe 6540. We save you money on all store fixtures.

DESKS, ROLL TOP, $8 UP; FLAT, $7 UP; new 4 ft., $15; chairs, $1; tables, $4; other bargains. MAYER MFG. CO., 168 W. Lake.

RESTAURANT FIXTURES—SACRIFICE at any price, easy terms. Good locations also. J. C. HART, 3748 Cottage Grove-av.

WANTED — ONE HUNDRED PICTURE show chairs; must be cheap. Call or phone Harrison 4f. Room 15 Inter Ocean Hotel.

FOR SALE—TWO 8 FT. BOOKKEEPER'S desks; Day time clock; letter press. Call at ESSLEY MACH'Y CO., 561 Washington-blvd.

DESK BUYERS, ATTENTION—
Complete office outfits; must be sold at once. Will sell separate. 518 S. Wabash-av.

DESKS, CHAIRS, ETC.—HIGH GRADE FACTORY samples and discontinued patterns; big bargains. ROBERTSON MFG. CO., 1700 N. Fremont-st.

DRUG STORE FIXTURES—QUARTER sawed oak; complete; will close out at a big reduction. 644 W. Madison-st.

FOR SALE—COUNTER AND WALL CASE. 4127 No. Western-av.

PARTITIONS, TABLES, DESK, ELECTRIC light, machine, etc. 5th floor, 141 S. 5th-av.

DESKS, CHAIRS, TABLES, ETC.; A1 COND.; best service; lowest prices. 410 S. Dearborn.

SAFES.

THE HIGHER GRADE OF FIRE AND BURglar proof safes and vault doors; all sizes. YORK SAFE & LOCK COMPANY, Main 2782-3. 35 and 37 N. Market-st.

BEST PLACE TO PURCHASE NEW OR second hand safes, cash or easy payments, is Sabath Safe Co., 186 W. Lake-st. Phone Main 4510.

APPROXIMATELY 75 SECOND HAND safes; very low prices. Herring-Hall-Marvin Safe Co., 211 W. Washington-st. Main 1656.

DIEBOLD SAFE AND LOCK CO., ESTABlished in Chicago 50 years. New and second hand safes. 21 S. 5th-av. Main 805.

HOWE SCALE CO.—FIREPROOF SAFES. 1315 S. WABASH-AV.

FOR SALE—SAFES, SUITABLE FOR MAchine shop. PASSMAN BROS., 30 E. Green.

MORTGAGES FOR SALE.

ABSOLUTELY SAFE—$200, $300, AND $500 first mortgage real estate gold bonds for sale to net 5½ per cent. Security, new brick store and flat buildings and lots, 7754-56 W. Grand-av., corner Harlem and S. Cicero-aves., a double section line transfer corner. Security worth over $70,000; amount of loan $26,000. QUINLAN & TYRRON, 40 N. Dearborn-st.

FOR SALE—FOR TRUST FUNDS—
Small First Mortgages, 5%, on Hyde Park improved property, $1,000 to $3,000. Also $4,500, $5,000. Wide margin of security. Send for list.

HYDE PARK STATE BANK,
53d-st. and Lake Park-av. Phone Hyde Pk. 442

OKLAHOMA MORTGAGES, 7%, NET.
SMITHPETER, Grove, Okla.

FLORISTS.

FOR SALE—TREES, SHRUBS, HARDY plants; 120 acres to choose from; West 47th, ½ mile west La Grange or train to Western Springs; come and select. Vaughan's Nursery.

ACCOUNTANTS.

I SPECIALIZE IN SMALL BOOKKEEPING sets, financial statements, systems installed. BALDWIN. Phone Midway 1281.

FOR SALE.

FOR SALE—BLACK DIRT FROM 100 YDS. up to 10,000 yds. or over. Address W 92, Tribune.

LAWYERS.

WE COLLECT CLAIMS OF EVERY DEscription; also attend legal matters. ADAMS ADJUSTMENT CO., 139 N. Clark-st.

PRINTING, ENGRAVING, BINDING.

GOOD PRINTING, LOW PRICES; 1,000 LETterheads, envelopes, cards, $2; samples free. Booklets, catalogues, and circulars a specialty. E. L. FANTUS, 525 S. Dearborn. Harr. 8878.

BOATS, YACHTS, ETC.

21 FT. AND 45 FT. NEW CRUISERS, RED Wing motors, on display. KARGARD, Belmont-av. and river.

ROWBOATS AND LAUNCHES—LARGEST stock in country to select from. A. G. CUTHBERT CO., Elston-av. and N. Rockwell-st.

SITUATIONS WANTED—MALE.

Bookkeepers and Clerks.

SITUATION WTD—YOUNG MAN, SINGLE; can do window lettering, show card writing, and sell men's clothes and furnishings; has also had some experience in silks and cotton goods; wants work in store in or out of town. Address K 166, Tribune.

SITUATION WTD—BY BRIGHT, COMPEtent young man, with a reliable firm; experienced accountant, auditor; capable of handling correspondence; has executive ability; now employed; best of references and bond. Address K 162, Tribune.

SITUATION WTD—EXPERIENCED D. E. bookkeeper and correspondent; middle aged; capable of taking entire charge of office; wholesale house preferred; moderate salary; A1 references. Address L 905, Tribune.

SITUATION WTD — YOUNG AMERICAN WITH RECORD OF RESULTS IN CREDIT AND COLLECTION, ADVERTISING, CORRESPONDENCE DESIRES WITH GROWING CONCERN. ADDRESS K 812, TRIBUNE.

SITUATION WTD—HARDWARE CLERK, three years' experience; willing worker; good references; age 24; will take position in or out of city; at present employed. Address J 146, Tribune.

SITUATION WTD—EXPERIENCED BOOKkeeper; past 40; accurate, reliable; wholesale house preferred; moderate salary. Address K 85, Tribune.

SITUATION WTD—SWEDE, 20 YRS. OF age; bookkeeper, c. c.; leager clerk, or genl. office work; typewriter; 2 years' ex. Address K 184, Tribune.

SITUATION WTD—AS TIMEKEEPER, COLlector, or anything with chance for advancement; age 24; industrious, honest, alert. Address J 196, Tribune.

SITUATION WTD — AMBITIOUS, COMPEtent young man,

WANTED—MALE HELP.

Stores and Offices.

MAN—YOUNG, ABOUT 16 YRS. OLD, EXperienced in filing correspondence and taking care of outgoing mail; for boy who is willing to work; good opportunity for advancement; salary to start $8. Address A H 477, Tribune.

MAN—YOUNG, NORTHWEST SIDE, FOR work in bank; no bank experience necessary; bright, energetic and not afraid of work; state age, salary wanted; good chance for advancement. Address A C 565, Tribune.

MAN — YOUNG, WITH KNOWLEDGE OF credits; state age, experience and salary desired. Address A H 484, Tribune.

MAN—BRIGHT, YOUNG, FOR MEN'S RE-tail shoe store in loop; steady position; must have exp. Address A C 510, Tribune.

MANAGER—FOR OUR FURNITURE DEPT.; must have ability and be acquainted with the installment business; best references required. KAUFMANN & WOLF, Hammond, Ind.

NIGHT CLERK—FOR EXCLUSIVE NORTH Side hotel; must have good refs. as to character. Hotel Grammere, 4621 Sheridan-rd.

SALESMEN—CLOTHING, EXPERIENCED, of good address, for boys and men's clothing dept.; only competent, experienced men need apply. MAURICE L. ROTHSCHILD, State and Jackson.

SALESMAN WANTED—AT REFS.: WITH 2 or 3 yrs. exp. in gents' furnishings. Call Nat. a. m. or bet. 8 and 10. Bedford Shirt Co., 107 Dearborn.

SHOE SALESMEN—100: SATURDAY WORK all season. ROSENBACH CO., 10TH FLOOR MASONIC TEMPLE.

Boys.

BOYS—15 TO 20 YEARS OF AGE, ONE IN each ward; $12 per week; no requirement and commission. Apply MR. SMITH, Room 314, 238 S. Dearborn-st.

Professions and Trades.

ARTISTS—10—FOR CRAYON, SEPIA, PASTel, and bromide work. Apply 338 W. 63d-st.

BUSHELMEN AND PRESSers.

First class.

CARSON PIRIE SCOTT & CO.

9th Floor, Retail.

BUSHELMEN—FOR MEN'S ALTERATION dept.; must be 1st class workmen. Apply at once WIEBOLDTS, Milwaukee-av. at Paulina.

BUSHELMEN ON MEN'S AND WOMEN'S ready-to-wear garments. HERBERT'S, 408 S. Wabash-av.

BUSHELMEN—APPLY AT ONCE A. J. RUNGE, 4131 W. Jackson-blvd.

CHAUFFEUR—LIVING ON SOUTH SIDE, near 60th-st.; must be sober and do own repair work; references required. Ph. Hyde Park 6305.

COOKS—TWO, GOOD, MAN AND WIFE, OR two women, for small summer hotel in Michigan; wages to competent people. Address K 494, Tribune.

COOKS—TWO, GOOD, MAN AND WIFE, OR two women, for small summer hotel in Michigan; wages to competent people. Address K 494, Tribune.

DRESSMAKERS—FOR CHILDREN'S AND ladies' hats; steady to design and copy, up to date hats; state experience and salary wanted. Address A H 449, Tribune.

DYE MAKERS—FIRST CLASS; STEADY work for THE GIER & DALY MFG. CO., Wansing, Mich.

DRAFTSMAN—FIRST CLASS MAN ON ornamental and miscellaneous iron work. Western Architectural Iron Co., 408 W. Grand-av.

EMBROIDERY OPERATOR — EXPERIenced on zigzag machine; steady work; good pay. 16 S. Market-st., 5th floor.

GORDON PRESSMAN—THOROUGHLY EXperienced and competent on very hot class of work; must be a worker, not a nonunion. Apply at once. R. R. DONNELLEY & SONS CO., 731 Plymouth-pl.

MACHINIST—FIRST CLASS ALL AROUND man; in replying state last two references and whether union or nonunion. Address L 399, Tribune.

MACHINISTS—STATE EXP., AGE, AND what salary wtd.; must be first class men. Address A C 487, Tribune.

ONE AUTOMOBILE BODY BUILDER; CAPable of laying out work from drawing; no miners need apply. W. S. SEAMAN CO., Millbank, Ind.

REED WORKERS—FIRST CLASS, IMMEdiately. THE LLOYD MANUFACTURING COMPANY, Menominee, Mich.

REED WORKERS—AT ONCE; EXPERIenced. 2901 La Salle. JOHN A. DUNN & CO.

SHOE MAKING—UPPER FITTER FOR foot power sewing machine; custom work. D. SAUER & SON, 77 E. Monroe-st., second floor.

SIGN PAINTERS—ADDRESS B A 2, TRIBune.

TOOL MAKERS WANTED—

Several, first class, by a large well known concern, building high grade automatic machinery for die, jig, and fixture work; union men preferred.

Plant Located in Desirable Eastern City.

Position permanent and offers good opportunities for live men who are familiar with toolmaking in all its branches. All replies will be treated strictly confidential, but will not be considered unless details are given as to experience, references, and wages.

Interviews will be arranged only with men whose applications are specific and warrant same. Address L H 40, Tribune.

TRUCK DRIVER—WITH TRUCK AND SOME money; salary and good profits; steady work. Continental Milling Co., 1260 Monadnock.

Farm and Garden Help.

GARDENER—AND WIFE (NO CHILDREN); for private country place near Chicago; furnished cottage provided. Address, with references, nationality, and wages wanted, A N 926, Tribune.

Salesmen and Solicitors.

MEN—FEW MORE TO TRAVEL AND APpoint agents. Good salary, expenses, and commission on goods sold. Experience unnecessary if willing. Drawer E, Bridge Station, Niagara Falls, N. Y.

MEN—YOUNG, 5, TO WORK IN CHICAGO and surrounding territory; chance for promotion for right parties; $3-$4 per day. Room 423, 120 W. Lake-st.

MEN—NEAT, AGGRESSIVE, TRAVEL WITH MANager and solicit; exp. unnecessary. 716 W. Madison-st., Rm. 26.

SALES MANAGER—WANT POSITION WITH RELIABLE HOUSE AS SALESMAN, EITHER SALARY OR COMMISSION. THREE YEARS' EXPERIENCE. REFERENCES. GIVE FULL PARTICULARS IN FIRST LETTER. WRITE CHAS. M. GILLARD, ALBION, ILL.

SALESMEN—TO SELL A PATENTED household article to hardware, sporting goods, talking machine, drug, stationery, grocery, and notion dealers; ready seller; liberal commission. Address L 34, Tribune.

SALESMEN—I HAVE A NUMBER OF GOOD assignments and want any salesmen who have sold anywhere, $100 or $5,000 per month to write me privately at Richmond, Va. GEO. M. JACKSON JR.

SALESMEN — ARE MAKING BIG MONEY selling our ELECTRIC FLASHING WINDOW SIGNS. Get our proposition NOW, with valuable exclusive territory. TELSIGN CO., 35 N. Clark-st., Chicago.

SALESMEN—THIS IS THE TIME TO MAKE big money selling our garden and lawn improvements; $7 to $10 daily calling on property owners; city and suburbs. See me. LUCK, 231 InsuranceExchange Bldg.

SALESMEN — HIGH GRADE SPECIALTY salesmen to sell our bookless bookkeeping register to merchants, best paying job on road for all salesmen. Bookkeeper Register Co., 868 W. Madison-st.

SALESMAN—LIVE WIRE, SHEET STEEL, to introduce high class sheets to city shops and architects; prefer one with experience with this trade and having some acquaintance with architects. Address J 137, Tribune.

SALESMAN—FOR HIGH GRADE LINE OF wardrobe trunks for Chicago and Chicago and vicinity. Commission. NEWTON & SON, Cortland, N. Y.

SALESMEN—FEW HIGH CLASS STOCK, who are used to making $500 to $1,000 per month; the livest proposition on the market; no salary. Address K 581, Tribune.

SALESMAN — COMMISSION BASIS; something NEW; live leads furnished daily; $100 money for YOU. 1511, 36 W. Randolph-blvd. Call at office. DR. LONG, DENTIST.

SALESMEN—WE WANT LIVE MEN TO sell our guaranteed 7% building trust certificates for producers. Chicago Building Society, Consumers Building, Chicago.

SALESMEN, AGENTS — OPEN COUNTY, state new automobile service; sells everywhere; commissions or salary; $5,000 guaranteed. See MR. RILEY, 608 S. Dearborn-st., Suite 317.

SALESMEN—TWO GOOD SPECIALTY Call for retail trade. Room 214 Grand Pacific Hotel, Saturday only.

SALESMEN—HIGH CLASS PROPOSITION; call and outside; commission basis. See MR. BLAKE, 162 N. Dearborn-st.

SALESMAN — WANTED — EXPERIENCED shoes; one with $ experience preferred. Apply 1 WARSANSKY, 1361 S. Halsted-st.

SALESMAN — BY MANUFACTURER, TO sell plumbers' brass goods and specialties. Address H 27, Tribune.

SALESMEN—CITY OR COUNTRY—NEW INvention; solves high cost living; needed every home. Room 660, 416 S. Dearborn-st.

SALESMEN—EARN $50 WEEKLY SELLING collection cabinets to merchants. Tribune road. Write or call Sayers Mfg. Co., 20 E. Jackson.

SALESMEN—FOLLANSBEE & CO. HAVE permanent positions for few enterprising salesmen. Call 1218, 110 S. Dearborn.

SALESMAN—AT CLASSY GOODS. APPLY R. 800 North American Bldg., 10 a. m.

WANTED—MALE HELP.

Salesmen; Solicitors, Etc.

SALESMEN—FOR CITY AND ROAD WORK; have openings for three men; must be aggressive, ambitious and able to present a proposition in a forceful and convincing manner; salary and commission; position permanent; advancement as rapid as ability develops. Call after 5 p. m. 1 N. LA SALLE, 1380 Transportation Bldg.

SALESMEN—ON COMMISSION; WE HAVE a standard line of stoves, ranges, furnaces, and want a few good salesmen to specialize on the stove or furnace end, or both; territory open; exclusive sale; must be able handler and experience in these lines. Address L H 28, Tribune.

SALESMAN—AN ENERGETIC MAN OR woman to represent an established concern on commission basis in their home territory of city or suburban town; highest grade products; sells for 50c; quick seller; party must have small capital to finance themselves; references required. Address A H 523, Tribune.

SALESMAN — EXPERIENCED IN ANY line, to sell general trade in small country towns of Wyoming. Unexcelled specialty proposition. Commission 20%. $25 weekly for expense. CROWN CYCLE CO., 207 S. COMMERCIAL-ST., ST. LOUIS, MO., Dept. "B."

SALESMEN—CAPABLE DIRECT TO CONsumer salesmen for a household necessity; after a short training if qualified; will send you on and after Sunday afternoon, April 4, at 77 E. Division-st.

SALESMAN—LARGE MILITARY INSTITUTION desires the services of a man who is familiar with army and navy ordnance as armorer; an ex-noncommissioned man of the navy preferred. Address L H 19, Tribune.

MAN—GOOD, FOR HAT CLEANING AND dyeing; established business no competition. Apply 949 Grace-st.

MANAGER—AND EXECUTIVE, EXPERIenced, for warehouse and van Co.; will give chance to buy part; owner otherwise engaged. Address L 407, Tribune.

Help Wanted with Investment.

STATE MANAGER—FOR OLD LINE FIRE insurance company; splendid commission; must invest $5,000 in company's stock or guarantee sale for that amount. International Fire Insurance Corporation, 1012 Otis Bldg., 10 S. La Salle-st.

MAN—SOBER, RELIABLE, GOOD CORRespondent; real estate business; small investment for half interest; good chance for the right party. Address J 476, Tribune.

$350 INVESTMENT BY MAN, IF HANDY with tools, willing and ready to assume position. Ohio mill. Salary and good profits. Continental Milling Co., 1260 Monadnock Blk.

SALESMAN—WITH $1,000—STEADY POSItion; Ohio. Staple goods. Salary; good profits, safe inv. Address L H 20, Tribune.

Employment Agencies.

Y. M. C. A.

MANY BETTER POSITIONS are now waiting for "better" men. Get busy! Call Room 301, Central Dept., 19 S. La Salle-st. Open this afternoon.

EMPLOYMENT HEADQUARTERS—Men, boys, all trades; all paying real wages. In offices, shops, hotels, restaurants, etc. ADVANCE EXCHANGE, 167 N. La Salle.

WE FIND HIGH GRADE HELP—NO RELIEF; no advance fee; reference. Merchants' Cler. Exch., 912, 183 W. Wash.-st.

STENOGRAPHERS, $15; OFFICE BOY, $6. AMERICAN RAILWAY BUREAU, 10 S. Clark-st., Room 904.

WE PLACE HIGH GRADE MEN.

BUSINESS MEN'S EXCLUSIVE BUREAU. 3220 Chamber of Commerce Temple, 105 S. La Salle-st.

BOOKKEEPER ....$16 STENO., UND. $10
Typist, Les. ..... 8 Steno., Ins. 12
KING, 4131 W. Jackson-blvd. Harrison 2727.

THE ENGINEERING AGENCY, INC., 1601-1602 Monadnock Block—Engineering, architecture, mfg., chemistry, sales. 23d year.

OPEN ALL YEAR.
EFFICIENT SERVICE CO.
1340-58 W. Jackson-blvd.

ACCOUNTANTS, BOOKKEEPERS, STENographers, Junior Clerks placed.
MERC. NTILE EXCHANGE, 115 S. Dearborn.

2 INS. CLERKS, ACCT. EXPER., $65. V. G. TRUESDALE & CO., 701, 19 S. La Salle-st.

TRADE SCHOOLS.

YOUNG MEN, LEARN THE AUTOMOBILE BUSINESS.

We teach construction, repairing, and driving. Six to eight weeks. Instruction in Acetylene Welding, Vulcanizing, Electric Starters, and Automobile Salesmanship.

COURSES $15, $25, $50, $66, $150.

Booklet FREE. Write or call today.

GREER COLLEGE OF MOTORING,
1519-1521 Wabash-av. Chicago, Ill.

HANNAS FREE SCHOOL OF MOTORING, the only institution of its kind in the country where mechanical instruction is given absolutely free; a small charge is made for each driving lesson. We guarantee a state license with 5 driving lessons; 5 references required. Stockyards Automobile Station, 3636-3638 S. Halsted-st.

SALESMEN — EXPERIENCE UNNECESsary; earn while learning; big pay; write or call for particulars and large list of openings offering opportunities to earn $100 to $500 a month while you learn. One week National Salesmen's Training Association, Room 441 Monadnock Block, Chicago.

ELECTRICITY, PLUMBING,
BRICKLAYING, MECHANICAL DRAWING AND MOVING PICTURE OPERATING.

We teach all these trades by practical work; only few months to learn them; cost; positions secured; day and evening. Write or call.

COYNE SCHOOL, 49 E. Illinois-st.

LEARN ADVERTISING—GIVE YOUR LETTER ABILITY INTO MONEY; JOIN OUR NIGHT OR DAY CLASS AND PREPARE YOURSELF FOR A GOOD POSITION AS ADVERTISING MANAGER NEXT FALL. AMERICAN COLLEGE OF ADVERTISING, 31 E. MADISON.

EXPERT MOTION PICTURE OPERATING taught on all machines; complete equipment; catalogue free. NATIONAL SCHOOL, 183 N. La Salle-st.

DISPLAY MANAGERS, SALARY $25 TO $50 a week; train for this in Chicago's display Managers' School. Write, call 806 Jackson-blvd.

TELEGRAPHY—WIRE AND WIRELESS, RAILROAD OR COMMERCIAL. DAILEY BROS., 305 S. La Salle-st., 2d floor, near Jackson.

STUDY PHOTOGRAPHY NOW. YOU MAY become a bigger income some day. Modern School of Photography, 30 W. Washington-st.

$25-$200 WEEKLY, AMBITIOUS PERSONS trained as secretaries; evening classes; mail courses. Sec. Inst., 747 Ges Bldg.

SEND FOR FREE BOOK ON DRAFTING. CHICAGO TECHNICAL COLLEGE, 1010 Lake View Bldg., 116 S. Michigan-blvd.

LEARN HIGH GRADE PENMANSHIP AND WRITing; day, eve. Sign Card School, 131 N. State.

LEARN BARBER TRADE — EVERYTHING used. 771-City Barber College, 810 S. State-st.

WANTED—FEMALE HELP.

Stores and Offices.

BOOKKEEPER—CAPABLE, FOR WHOLEsale woolens; quick, accurate, good writer; give full particulars, phone number, references; ready to start Monday. Address A H 507, Tribune.

BOOKKEEPER—FIRST CLASS D. E. AND collection, for retail furniture store; often 3 nights; only one with furniture experience need apply; must live on North Side; good salary. Address G F 150, Tribune.

GIRL—ILLINOIS STREET; WRITE plain, rapid hand. Apply by letter or in person. National Rating League, 111 Stewart-av.

GIRL—ALADIES-AS, EXPERIENCED, IN waist and petticoat department. Apply to Mgr. Mr. Rothschild, HAMILTON BROS., 1122 E. State-st.

SHOE SALES LADIES — 26, SATURDAY WORK ALL SEASON. ROSENBACH CO., 10TH FLOOR MASONIC TEMPLE.

STENOGRAPHER—ONE WHO CAN WRITE quickly and transcribe neatly. High school graduate preferred; under 25. Assistant to Advertising Manager, Elbert Hubbard's publications. Must take up residence in the village of East Aurora, 20 minutes from Buffalo. Apply in person or by letter stating age and to a high class girl. Salary to start $12. Address Adv. Mgr., Elbert Hubbard's Publications, East Aurora, N. Y., giving full particulars. Will make appointment to interview applicants in Chicago April 10th.

STOCK LEDGER CLERK—FOR PUBLISHing house; prefer high school graduate; good writer; pleasant office for refined young girl; salary $12. Address J 468 Tribune.

TELEPHONE GIRL—WHEN EMPLOYMENT agency experience. La Salle Agency, R. 14, 154 W. Randolph-st.

THEY ARE CAPABLE TO HANDLE SALES correspondence; salaried positions; must give $400 cash bond. Address L 509, Tribune.

WOMEN—YOUNG, FOR CASHIER, IN-stalment business; good pay; must give bond. Apply 1 to 4, 1 N. La Salle-st., Room 1380.

Household and Domestic.

COOK—GERMAN; GOOD. WAGES $8. PH. Oakland 2601.

GIRL — NEAT, RELIABLE; ENGLISH speaking; who can cook and do laundry; for couple with 1 child; good home; $5. 4706 Monticello-av.

GIRL OR MIDDLE AGED WOMAN—GENeral hswk.; small family; good home; best refs.; moderate salary. 5604 Ponta-st. 24.

GIRL OR WOMAN—FOR GENERAL HOUSEwork; beautiful suburban home; home more than wages. Address A G 578, Tribune.

GIRL—GEN'L HOUSEWORK; NO LAUNdry; good plain cook; $7; refs. required. Phone Rogers Park 111, 1730 Greenleaf-av.

GIRL—GOOD, GEN'L HSWK.; MUST GIVE refs.; $ in fam.; good wages; apply Sat. or Sun. Mrs. Frankel, 6136 Greenwood-av., 1st.

GIRL—COMPETENT FOR HOUSEWORK. 1 CHILD. 5033 Kenmore-av.

GIRL FOR SECOND WORK; MUST HAVE refs. 941 Lawrence-av.

GIRL—FOR GENERAL HOUSEWORK; 3 IN family; $5 wk. at start. 6216 Greenwood-av.

HOUSEKEEPER—THOROUGHLY EXPERIenced for high class 100 room hotel; must be willing worker with good references. Address A J 338, Tribune.

HOUSEKEEPER—YOUNG WOMAN, WHO likes pets; two in family. For fullparticulars address J 461, Tribune.

HOUSEWORK—GENERAL; COMPETENT girl; refs. 5738 Blackstone-av. Ph. Hyde Park 6305.

LINENROOM WOMAN—THOROUGHLY EXperienced; must have good references. Hotel Grammere, 4621 Sheridan-rd.

MAID — GENERAL HOUSEWORK; NO washing; 2 in cook; references required. G. R. KINN, 810 Forest-av., Wilmette.

SCARF—LOST—IN FIELD'S, FRIDAY, SEAL neck scarf. Reward. Tel. Wm. Field, Main 5440.

Professions and Trades.

DRESSMAKER — CO-OPERATIVE SERVICE of refined Catholic dressmaker. Address J 503, Tribune.

HAIRDRESSER AND MANICURIST—Thoroughly exp. 4704 Calumet-av.

HAIRDRESSER—EXPER., FOR NORTH Shore shop. Phone Wellington 6478 after 10.

OPERATORS ON WASH DRESSES AND House Dresses—Experienced. THE HERZOG FACTORIES.

Salespeople, Solicitors, Etc.

CANVASSER—EXP., FOR CHILDREN'S artiole; opportunity for hustler. Address L 219, Tribune.

MEMBERS OF THE FAMOUS STODDARD LECTURES

offer remunerative position to women of education. GEO. E. SHUMAN & CO., Ohio Bldg., Congress and Wabash-av.

Agents.

LADIES TO SEW AT HOME. ALL OR SPARE time; good pay; work sent prepaid. Ivanhoe Mfg. Co., St. Louis, Mo.

Miscellaneous.

DEMONSTRATORS—SALARY AND COMmission; Weller's toilet preparations. 736 Sedgwick-st., Apt. 14. Drexel 8800.

GIRL—ATTRACTIVE—ALSO CHILDREN—Over 10 (8at. only) to pose for advertising photos. SMITH STUDIO, 3 N. Dearborn.

TEACHERS—AN EXCEPTIONAL OPPORTUnity for a normal school or college trained woman, between 25 and 40 yrs. of age, to secure a travelling position in high class educational work. $150 per mo. Permanent. W. H. DUCKER, 104 S. Mich.-blvd. Tel. Rand. 6745.

WOMAN, WITH REFERENCES AND EVIDENCE in herself, for HEALTH WORK. Experience not necessary. Permanent work; travelling; pleasant. Excellent opportunity for a real worker; no books. Address S J 502, Tribune.

Employment Agencies.

IF YOU WANT A GOOD POSITION WITHout paying any fee, apply to the nearest Illinois State Employment Office.

North Side, 826 N. Clark-st.
South Side, 2 to 8 Wabash-av.
West Side, 609 S. Halsted-st.

TYPIST, $8; GEN. OFFICE, $10; HEAD Laundress, $30; Maids, $25; Domestic, $7-$9; Waitress, $25.
LA SALLE AGENCY, R. 14, 154 La Salle-st.

WANTED—IMMEDIATELY, GIRL FOR hswk.; good pay; free. Ridge Employment Agency, 1417 W. 103d-st.

Free Typewriter Employm't Bureau.

TYPISTS—2 RAPID, FOR FILLING-IN work; $1.50 a day; Oliver mach. Apply Sat. a. m., 107 N. Dearborn-st.

TRADE SCHOOLS.

FILE CLERKS CAREFULLY TRAINED TO command big salaries; no charge for position. Universal Filing School, 6 N. Mich.-blvd.

COMPTOMETER, ADDING MACH. SCHOOL Individual instruction. Day, eve. 1911 Masonic Temple Bldg. Wabash 8582.

COMPTOMETER—EXPERT INSTR. IN SIX weeks. Positions. 427 Ashland Blk. Rand 1060.

DRESSMAK'G—MILLINERY SCHOOLS

VALENTINE'S COLLEGES — DRESSMAKing, designing, pattern cutting; day and eve. 2536 N. Madison, 1830 Wells. Enroll in U. S. Sara Patek, Principal Chi. Schools.

START NOW—THIS IS THE TIME TO ENter, Learn Dressmaking, Cutting, Designing, Easy payments. Patterns cut. Call or write Catalogue free. McDowell School, 209 S. State.

VALENTINE'S CHI. MAIN SCHOOL—DEsigning, dressmaking, tailoring; day, eve. classes. 118 N. State-st., op. Marshall Field's.

GORTON'S HIGH CLASS DRESSMAKING Designing School; patterns. 1214 Masonic Temple.

KIESTER'S LADIES' TAILORING COLlege, 40th and Cottage Grove-av. Call or write for terms. MARIE BELLEW, Principal.

BILLIARDS AND BOWLING.

FOR SALE—BILLIARD TABLES, BRAND new, carom and pocket, with complete outfit, $115. Second hand tables at reduced prices. Easy payments. We rent tables, with privilege of applying rent on purchase. Clear store fixtures a specialty. THE BRUNSWICK-BALKE-COLLENDER CO., 623-629 S. Wabash-av.

BILLIARD OUTFIT, 14 TABLES, BALLS, cues, racks, markers, combination nine stamp, money clock, cash register; best tables and easy terms; accept best offer before April 20. SWAFF'S, 236 Clark-st.

BABY GRAND MAHOGANY BILLIARD table, 8x4 ft., used 9 months, full equipment, cost $187, will sell for $100; a real bargain. Apply 3d apt., 4420 Michigan-av.

HARRY FINKELSTEIN BUYS, SELLS, OR rents second hand pool and billiard tables. 1710 W. Lake-st., near Paulina. Ph. West 2525.

FOR SALE — B.-B. BABY GRAND POOL and billiard table, 9x4; bargain. 2123 N. Halsted-st.

FOR SALE — BILLIARD TABLE, COMplete, with balls and cues; cheap for cash. Apply 819 Diversey-blvd.

DOGS, BIRDS, POULTRY, ETC.

IMPERIAL WHITE ENGLISH HARES, 45 pair; bred does, $3; young stock, $1; Guinea pigs, pigeons, Graham, 4935 State. Ken. 5497.

WIRE AND SMOOTH FOX TERRIERS; very classy and reasonable. See them at show. J. B. Locke, 1542 N. Springfield.

WANTED — FEW LOOK CUSTOMERS — Large or small, one day old eggs. Ph. Wab. 1206. ELLEMUND.

FOR SALE—4 THOROUGHBRED FRENCH bulldogs. Call 5718 Cornell-av.

COCKER SPANIEL PUPPIES, BOSTONS, toy fox terriers; dogs boarded. 1515 Wells-st.

BARTER AND EXCHANGE.

WILL EXCHANGE PIANO OR PLAYER PIano for decorating and painting.
Cor. Madison-st. and Ogden-av.

WHAT AM I OFFERED FOR NEW NO. 7 Oliver Typewriter; in solid oak combination stand ring. Address J 378, Tribune.

WILL EXCHANGE $100 TYPEWRITER; describe what you have. Address L 305, Tribune.

CLOTHING, FURS, ETC.

LADIES' HIGH CLASS, SLIGHTLY USED suits, coats, street and evening dresses, etc.; sell from $1 up. GOODMAN, 2347 S. State-st.

LADIES' HIGH CLASS DIVIDEND-ST. PAYS Highest prices for gents' clothing. Call or write. LADIES' HIGH CLASS SECOND HAND CLOTHING, ANDREWS, 506 S. STATE.

BEAUTIFUL GOWNS AND SUITS, SLIGHTLY worn. BARNETT, 508 S. STATE-ST.

CASTOFF CLOTHING.

PHONE CANAL 947 AND GET A REASONable price for your used clothing. I buy and sell retail and wholesale. Phone or call.
GORDON, 1413 S. Halsted-st.

LEVINE PAYS HIGHEST PRICES FOR gentlemen's clothing and actors' costumes; also furs. 3254 S. Jefferson. Monroe 4200.

J. GOLDSTEIN, 1361 S. UNION-AV., PAYS highest price for castoff clothing; postal.

CLEANERS AND DYERS.

AUG. SCHWARZ [ESTAB. 1850], GENERAL Cleaner and Dyer of all garments, carpets, and rugs. Prompt service; 2 stores—106-11 W. Illinois-st., 34 W. Randolph-st. Main 3620.

WEBER'S EXPERT DYERS AND CLEANERS. Main office, 2521-31 State-st. Ph. Douglas 124. 126 S. Wabash-av., Palmer House Block.

STOCKS AND BONDS.

ANDREWS & COMPANY,
STOCK AND BOND BROKERS,
109 S. La Salle-st. Phone Main 4900.

LOST AND FOUND.

BOX—LOST—IN CARSON'S BASEMENT, box containing waist, lace, and gowns. Return to 3817 West End-av., 2d Fl. Liberal reward. No questions asked.

BROOCH—LOST—HARVEST MOON OR CRESCENT, SET WITH DIAMONDS; LIBERAL REWARD. PHONE HARR. 1249.

BRACELET—LOST—ANTIQUE, VALUABLES as keepsake, between Monroe and Field's. Reward. Harrison 86.

BUNCH OF KEYS—FOUND—OWNER CAN obtain by identification. WYMAN, 192 W. 48th-st. Yards 196.

CHAIN—LOST—ONE K. OF P.; ON MET. L or near Sears-Roebuck plant; reward. Humboldt 6393.

DOG—LOST, STRAYED—ON WEDNESDAY, without his collar, a young black and white collie dog. Shiftir lass. Reward at Bonito Vista, Highland Park. Phone 616.

DOG—LOST—MALE BOSTON TERRIER, brindle and white spot, and cough. 1305 Winnemac-av. Ir. 1495.

GLASSES — LOST — BETWEEN WELLINGton and Presbyterian hospital; reward. Well. 2553.

LAVALLIER — LOST — PLATINUM, SET with sapphires, on 18th-st. car or Ind.-av. car, bet. Halsted and 43d. Liberal reward. 4327 Indiana-av., Ph. Phone Drexel 594.

MUFF—LOST—BLACK, ON FIELD'S, BETween 4 and 5 Thurs.; reward. Tel. Oak. 111.

NECKLACE—LOST—MARCH 20, BET. ROGers Pk. and Mt. Olivet and Mercy hosp.; gold bead necklace, valuable as keepsake. Finder address 1031 Morse-av., or phone Ir. 2017. Reward.

NECKPIECE—LOST—GRAY FUR, 22ND; Cottage Grove-av. to Drexel-av. on 51st-st.; reward. 5132 Drexel-av. Blackstone 1814.

PACKAGE OF TYPEWRITTEN MATTER—Lost—Thursday afternoon on Wabash-av. between Monroe and Van Buren. Reward for immediate return to Hansen-Bellows Co., 104 S. Michigan-av.

PIN — LOST — APRIL 1ST — CAMEO OLD setting, shopping district, Adams, State to Washington or in stores. Very liberal reward. Phone Harrison 467. J. T. SHAY, 427 S. Dearborn-st.

PRAYER BOOK, CATHOLIC—LOST—BEtween 58th and Prairie and 3406 Indiana-av. Reward to finder. Douglas 4544.

PURSE—LOST—THURS., Aurora-Elgin train, gold leather purse, containing sing pearl ring, also diamond, pearl ring, money; reward. Mrs BROWNRIGG, 721 Oakwood-blvd. Drexel 8448.

PURSE—LOST—ON 47TH AND KEDZIE-AV. car, Tues. morning; containing diamond rings, beads, and small change. Reward. Return to 3656 Ind.-av. Tel. Drexel 6102.

PURSE — LOST — WEDNESDAY AFTERnoon, Indiana-av. car; lady's small leather bag, with silver mounting. Reward offered. Address A H 486, Tribune.

PURSE—LOST—BLACK LEATHER CHANGE purse, with money and keys. Reward. Return 31 Ashland Blk. MICHALIS.

RINGS—LOST—MARCH 26, BET. MAPLE and Hamilton sts., 4 diamond rings in chamois bag; $100 reward; no questions asked. HYMAN & CO., State and Washington. Geo. E. McElwain.

SCARF—LOST—IN FIELD'S, FRIDAY, SEAL neck scarf. Reward. Tel. Wells. Cent. 5446.

PERSONAL.

PERSONAL—DODD, LOUIS H.: INFORMAtion wanted of the whereabouts of Louis H. Dodd or of his heirs. Reply WILLIAM J. MAHON, attorney, 44 Court-st., Brooklyn, N. Y.

PERSONAL—NOT RESPONSIBLE FOR ANY debts contracted by any one but myself. C. E. SMITH.

PERSONAL—UNLESS DAVE BREITSTEIN calls for Grammere, 4621 Sheridan-rd. by 6 days same will be sold for charges. P. E. GROSS.

PERSONAL—WANTED FOR ADOPTION—American German boy, 10 to 12 years; good home; references. Address K 518, Tribune.

BUSINESS PERSONALS.

PERSONAL—ALL PERSONS GOING TO California will be furnished free information regarding railway rates, hotels, and points of attractions by writing California Bureau, Santa Fe Passengers' Bldg., Cass and Ohio. Phone Superior 5076.

PERSONAL — WANTED — 10,000 LARGE rugs to clean during April, May; 50c each; all dirt out; we call for and deliver. This special cut rate. Windows cleaned 5c. Cut Rate Rug Cleaners, 883 Orleans-st. Sup. 6298.

PERSON'S LAUNDRY SHAMPOO, GOOD for gray hair, failing hair, dandruff, etc. MRS. A. D. BAKER, R. 112, 29 S. State-st.

PERSONAL—HAIR REMOVED BY MULTIple electrolysis; guaranteed permanent. Ella Louise Keller, 26 S. State-st. Room 1200.

PERSONAL — SUPERFLUOUS HAIR PERmanently removed by multiple electrolysis, MME. STUART, 30 Maple Court, Oak Park.

PERSONAL — SCIENTIFIC CHIROPODY. RM. 6, 40 N. 5th-av. FRANKLIN 3351.

JEWELRY, WATCHES, ETC.

IF YOU WANT TO SELL FOR CASH DIAmonds or pawn tickets for diamonds and you don't want to lose time with brokers and dealers, call and see

PAUL, SQUARE DEAL JEWELER,

ground floor store, 6 E. Randolph, near State-st. I have a cash buyer for diamonds any size or value; highest prices paid; no commission.

WANTED — FOR HIGHEST CASH PRICE diamonds or pawn tickets; I TAK THE LEAST AND PAY THE MOST. See me and get full value. Bargains on hand. Credit if desired. Honest and courteous treatment my motto. T. M. ROBINSON, 2d floor, 6 E. Randolph-st., S. W. cor. State. Established 1902.

NOTICE—I WILL PAY YOU MORE FOR your diamonds or pawn tickets in this store than any BUSINESS MAN or DEALER; transactions strictly private. Get my price first. Home phone Central 7789. H. KALLISH, ROOM 1318 MASONIC TEMPLE BLDG.

HIGHEST CASH PRICES PAID FOR DIAmonds or pawn TICKETS ON DIAMONDS. SEVERAL BARGAINS FOR SALE. DEL. R. 806, 7 W. MADISON, S. W. COR. STATE.

EVERYTHING IN DIAMONDS AND JEWELry—I don't pay State-st. rent; my price tells prove it. PAUL, SQUARE DEAL JEWELER, 6 E. Randolph, near State, ground floor store.

WILL PAY HIGHEST CASH PRICE FOR diamonds or pawn tickets; all transactions private. H. KALLISH, Room 1317 Masonic Temple Bldg.

DIAMONDS AND WATCHES, 50C WEEK. Look for the key—it's your guarantee. OLSON'S KEY, 1201 S. State-st.

MR. KORSHAK, ROOM 1117 MASONIC TEMple Bldg., pays cash for diamonds; see me.

MACHINERY AND TOOLS.

FOR SALE—18X42 IN., 85 REVOLUTIONS Gisholt turret lathe, practically cut off Corliss engine, built by Reynolds, Allis Co. In good condition; can be seen running up to Aug. 1. Will sell right, as we will discontinue that plant.
A. H. WEINBRENNER CO.,
Milwaukee, Wis.

GAS0. HOISTS AND PUMPS, CONCRETE mixers, scales, and trucks; refitted; barg. GEO. HALSALL CO., 1347 Wabash-av.

GUARANTEED C. & G. DRILL PRESSES at specially low prices. Tel. Harrison 1833. ARTHUR WAGNER CO., 106 S. Dearborn-st.

FOR SALE—ONE 3-SPINDLE PLAIN DRILL Millers; No. 4 Rockford Punch; 1 Pedrick & Ayer screw machine; 1 Pedrick & Ayer wire machine. WESLEY MACH'Y CO., 551 Washington-blvd.

FOR SALE—NEW BROWN FOLDING MAchine. Will exch. for printing presses or lathe model automobile. Address A H 474, Tribune.

FOR SALE—WOODWORKING MACHINERY for complete auto. body plant, in excellent condition. Address A H 439 Tribune.

GAS AND GASOLINE ENGINES, ALL sizes, used and new. Ask for price list. COLBORNE MFG. CO., 157 W. Division-st.

FOR SALE—VISES, EMERY GRINDERS, turning lathe, electric motors. 1642 Lake-st.

LEGAL NOTICES.

THE PARTNERSHIP HERETOFORE EXisting between D. F. Toumey, George H. Dugding, and J. A. Byrnes, under the name, style, and description of Consolidated Railway and Mill Supply company and Consolidated Fuel company, has been dissolved. D. F. Toumey and J. A. Byrnes have retired from said partnership and the business will be continued by George H. Durding.
D. F. TOUMEY,
J. A. BYRNES.

March 26, 1915.

CREDITORS' NOTICE—
The Jackson Park Pharmacy, located at 1600 E. 55th-st., sold out to the Gutmann Store Fixture Co., 634 S. Wabash-av., on March 27th. All accounts must be sent in to us within three days from date.
GUTMANN STORE FIXTURE CO.,
634 S. Wabash-av.

EDW. SAPLETOL BOUGHT SALOON FROM Adam Bisay. 2856 N. Campbell-av.; takes charge tomorrow.

CAMERAS, KODAKS, ETC.

6.2X2 F 4.5 COOKE AND TELEPHOTO attch., $75. 1 Pan. Tess, $8. Auto Graflex, 4x5 in., F 4.5, Zeiss I c., $47.50. And the new Eastman No. 1 Special. PHIL G. LUBER, 109 N. Dearborn.

SPOT CASH FOR ALL MAKES OF KODAKS, lenses, cameras; also liberal loans on same at low rate of interest. In business since 1893. DAVID STERN CO., 1047 W. Madison-st.

$25 EASTMAN 3A F. P. KODAK, $8. L. auto shutter, $16.50. Cameras bought or exchanged. CENTRAL CAMERA CO.

CAMERA — 5X7 GOERZ CELOR, $28. Mounted for Graflex. Schmidt, 1418 N. Fairfield.

$64 5X7 COOKE LENS F5.4 $32.50. CAMeras, kodaks exchanged and bought. ACME CAMERA CO., 21 N. Wab

BOARD AND LODGING—HOTELS.

HOTEL DEL PRADO

THIS IS YOUR HOME.
The Home where the Guest is the BOSS.
A Home that combines pleasing service with refined hospitality, a feature SO unmistakable that it needs no description.
RIGHT NOW is the time to select your accommodations for spring moving—You have 400 rooms to choose from. Very reasonable rates on the American plan.
This hotel in Chicago is for only a day or for a year. If you should live with us on the Midway—Boulevard and Jackson Park—Illinois Central express trains to our door.
Large, airy, quiet rooms and a choice table are our leading room awaits you.
Transportation Hyde Park 2440, or come right to your HOME where you will be WELCOMED.
H. H. McLEAN, Manager.

HOTEL HAYES AND ANNEX. FAMILY HOTEL. WOODLAWN. ONE BLOCK FROM ELEVATED STATION, JACKSON PK. EXPRESS. CONVENIENT TO ILLINOIS CENTRAL AND CITY EXPRESS. ROOMS, WITH OR WITHOUT PRIVATE BATH. RATES $1.00 TO $2.50 PER DAY. $8 TO $14 PER WK; DOUBLE, $10 TO $18 PER WEEK; AMERICAN PLAN. PHONE HYDE PARK 4400, 56TH AND UNIVERSITY-AV.

EASTWOOD HOTEL, 4044 Sheridan-rd. Sheridan 2197. 2 & 3 ROOM SUITES private bath and porches, $12.50 week. Single rooms, $4.50 to $6.00. One block to bathing beaches; 15 minutes to loop; Wilson express elevated.

BOARD WANTED.

BOARD—SINGLE GENTLEMAN, QUIET, regular habits; wants room with or without board, private family, North Shore district; no objection to suburb. Give full details. Bach., Box 485, Tribune.
BOARD—MARRIED COUPLE WANT FIRST class room and board; walking distance; prefer Lake Michigan; state price. Address L 417, Tribune.
BOARD—YOUNG MAN WILL EXCHANGE use of fine piano for room and board. Address H 266, Tribune.

ROOMMATES.

TWO BUSINESS WOMEN IN MODERN APT. using Washington Park will rent front room to women employed; 1½ blks. to exp.; board optional. Normal 9139.
TWO BUSINESS WOMEN TO SHARE COZY, sun room apt.; reasonable. Seeley 5348.
REFINED WOMAN WANTS WOMAN TO share, taking apt. Monticello 4155.

TO RENT—HOUSES—SOUTH.

E. 34th-st.,

Near Cottage Grove-av. transportation; 10 minutes' ride to down town.
Elegant, strictly modern homes on exclusive; reduce block.
Finished in white enamel, mahogany, and oak throughout—two baths—extra lavatories—electric lighting and hot water heating.
Office at No. 534, or
A. HAMILTON,
Phone Central 584. 7 W. Madison-st.

TO RENT—$24 HYDE PARK-AV., 8 ROOMS, all steam heat; will put in good condition; $30.
W. MURRAY WRIGHT, Marquette Bldg.

TO RENT—3019 AND 3029 INDIANA-AV., 9 room, all tile front houses; furnace; 2 baths; hot water; good transportation; $37.50 and $40.
3021 Farnell-av., 9 rms.; furnace; $32.50.
Inquire Hyde Park Bank, 53d and Lake Park.

TO RENT — 3508 GRAND-BLVD., BEAUTIful residence, detached, on 30 foot lot; 12 open, light rooms; hardwood floors; electric fixtures; hot water heat.
HOBBS & GRUBB, 105 E. 31st-st.

TO RENT—3 AND 10 ROOM MODERN houses, $18 to $36 per month. Inquire 3501 Federal in Madison Park. A. W. GREEN, office 31 E. 59th-st.

TO RENT—3620 GRAND-BLVD., STONE front modern 10 rooms; will decorate to lessee. SUTHERLAND, 3659 Grand-blvd. Kenwood 4600.

TO RENT — 4133-4135 DREXEL-BLVD., street car pass beside, modern stone front houses, 10 rooms each, $50-$75.
J. O. STONE CO., Agts., 76 W. Monroe-st.

TO RENT—2 HOUSES, 4106-7 VINCENNES-av., excellent condition, hot water heat, hardwood floors throughout; 11 rooms each; Kenwood 4600; $50 each.

TO RENT—HOUSE, 4252 ST. LAWRENCE-av., 6 rooms, furnace heat; $25 per month.
GEORGE SIRONG & CO., Harr. 8191.
26 S. State-st.

TO RENT—ROOMING HOUSE; FINEST LOcation on S. side; steam heat; hot and cold water in every room; 30 rooms; $60 per month.
MRS. E. C. TRACY, successor to Mrs. Case, 35 N. Dearborn-st.

TO RENT—8 ROOM BUNGALOW, PURnished with $1,500 worth furniture; $60 mo.; located N. W. Side. Address J 163, Tribune.

TO RENT—NICELY FURN. 9 RM. HOUSE; large yard; garden; all modern improv.; low rent; St. Charles, Ill. Ph. Superior 7626.

TO RENT—FURN. OR UNFURN. 7 ROOM stucco house in Birchwood. Call R. P. 4420.

WANTED—TO RENT—HOUSES.

WANTED—TO RENT—FURNISHED COTtage or 1st flat of 2 flat bldg., between Edgewater and Winnetka. Address SJ 310, Tribune.
WANTED—TO RENT—SMALL HOUSE OR bungalow in Oak Park. Address A H 491, Tribune.
WANTED—TO RENT—10 OR 12 RM. HOUSE $50, between Argyle, Montrose, Clark, and Sheridan; adult fam. Address W C 436, Tribune.
WANTED—TO RENT — SMALL HOUSE, Edgew. or Rog. Pk. Address A A 165, Tribune.

TO RENT—FLATS—SOUTH.

1, 2 and 3 Room Apts.

Drexel-Sq. and Cott. Grove,
overlooking Washington Park and Drexel-sq.
Building is new and absolutely fireproof and will be ready about April 1.
These apartments are modern and up to the minute in every respect; large, light living rooms with Murphy in-a-Dor beds, large dressing closets, bath, kitchenette, etc., and are now open for inspection. rents $27.50 to $65.00.
Agent on premises.
KEIDEL & MORAN,
Main 1638. 6 N. Clark-st.

BLACKSTONE TERRACE

Parties desiring 2, 3, 4, 5, and 6 room apartments among nice people in the most beautiful locality on the South Side and who are judges of what they are getting for their money and who will sign a two year lease will find close reference, call and see the agent at BLACKSTONE TERRACE.
The Midway and Blackstone-av [60th-st.]

TO RENT—
7 ROOMS,
3 Baths,
Sun Parlors,
$80 to $85.
4310-12 Michigan-blvd., elegant, large, light rooms; very high class; modern in every detail.
Agent at building today.
DREXEL & KRAMER,
47th-st. and Calumet-av.

Main office, 25 N. Dearborn-av.

TO RENT—4200-4252 LAKE PARK-AV.
Modern building, greatest bargains on South Side.
4 room flats.....$27.50
5 room flats.....30.00
6 room flats.....35.00
8 room flats.....50.00
W. A. BOND & CO.,
25 N. Dearborn. Cent. 4694.

TO RENT—7 ROOM APARTMENT; ALL LT. rooms; sunlight on all sides; 2 baths; 4 shower; bedrooms white enamel with mirrored doors; large sun parlor; 5 closets, including linen closet; elegant lighting fixtures (indirect), sleeping porch; everything necessary in a high grade apartment; garage also. $120.00 per mo. 5219 Greenwood-av., owner.

TO RENT—LEXERD APARTMENTS.
Drexel-blvd. and 42d-pl.
4205 Drexel-blvd., 3d floor, 9 rooms.....$42.50
4205 Drexel-blvd., 4th floor, 5 rooms..... 37.50
4215 42d-pl., 1st floor, 7 rooms..... 40.00
4213 42d-pl., 3d floor, 9 rooms..... 42.50
Low rents, fine location, good transportation.
JOHN B. KNIGHT & CO., 74 W. Washington.

TO RENT—1027 HYDE PARK-BLVD., NEAR Greenwood-av., new extra high grade 3 apt. bldg., 6 rooms, sun parlor, sleeping porch; 3 baths; dining and living room in front; private laundries; every modern appointment. Moderate rents. Midway 1238.

TO RENT—THE MONROE APT. BLDG., 5512-5526 KENWOOD-AV.
Newly decorated and comfortable 5 and 6 room apts., $26 to $30; steam heat; hot water; elevator and janitor service; ELECTRIC LIGHT FREE; near Jackson and Washington Parks. H. C. CHAPMAN, Agt. Hyde Park 1200.

TO RENT—7 R. CORNER APTS.; $37.50; 2D and 3d, 5461 Drexel-av., cor. 54th-st.; steam, hot water, janitor; big porch; 2 blks. east of Cottage Grove-av. cars and one block north of 55th-st. cars. Apts. are ready to move in. Free rents to May 1. Must cover a building mornings, 9 to 12, or telephone Main 615.

TO RENT—STEAM HEATED APTS.
6635-41 Perry-av.
6 and 7 rooms, newly decorated, choice location; ready for occupancy; concessions until May 1st; rent $35 to $37.50.
TO RENT—4740 ST. LAWRENCE-AV.
30, 5 rms.....$35
4722 St. Lawrence-av., 1st, 8 rms..... 20
4754 St. Lawrence-av., 2d, 4 rms..... 30
4736 St. Lawrence-av., 3d, 6 rms..... 40
WM. J. BRYAN, JR., 30 N. La Salle. M. 3767.

TO RENT—
S. w. cor. 42d-st. and Prairie-av., modern 4 and 5 room apartments, $35 and $40.
S. w. cor. 40th-st. and Indiana-av., modern 4 room apts., $33; will decorate to suit.
Central 6634. M. H. SPADES, 110 S. Dearborn.

TO RENT—
S. W. cor. 40th and Indiana-av.; modern 4 rm. apts; will decorate; $33.
S. W. Cor. 42d-st. and Prairie-av.; modern 4 rm. apts; will decorate; $35.
Central 6634. M. H. SPADES, 110 S. Dearborn.

TO RENT—
N. E. COR. OAKWOOD-BLVD. AND ELLIS, 2 and 3 room apts.; best on South Side; disappearing beds, complete kitchenette, private porches; $30 and up; 1 to 3 yrs. Cod, Grove trainer. Agent on premises. Oakland 3264.

TO RENT—3 AND 4 ROOM FLATS; STEAM, hot water, near L. C., L. and Jackson Park; $15 to $18.
BYRON M. HOPKINS & SONS,
1405 E. 53d-st. Hyde Park 3066.

TO RENT—4320-2 MICHIGAN-AV., NEW, 7 R.; PORCHES; 2 BATHS; READY NOW; PRICE RIGHT. AGENT THERE.
HOFFMAN & BECKER,
380 E. 51ST. DREXEL 700.

TO RENT—MOD. 9 ROOM APT., 4926-28 Michigan-av.; every rm. outside light; hot water heat; 3 baths; bldg. has only 2 apts.; Colonial porches; separate entrances; rent $100-$110. H. AMES. Phone Franklin 4620.

TO RENT—3115 SOUTH PARK-AV., 2D FLR., elegant 6 room apt.; private front and rear porches; strictly up to date; $50; rent at once.
HOBBS & GRUBB, 105 E. 31st-st.

TO RENT—6810 CHAMPLAIN-AV., DESIRAble 5 rm. 1st apt.; electric light, furnace heat; nice yard; possession April 20; rent from May 1st, $25.

TO RENT—114-116 31ST-ST.
Near Indiana-av. 7 rooms and bath, steam heat; possession now.
C. LEIDECKER, 28 E. Jackson. Wab. 4300.

TO RENT—6, 7, AND 9 ROOM APARTments, 5454-60 Greenwood-av.; every modern convenience. Apply CHAS. EATON, 1019 E. 54th-pl.

TO RENT—6516-18 KENWOOD-AV., NEW bldg., 6 large rooms, 2 baths, sun parlor; 1¼ blocks to I. C. express and surface; $60. Phone Hyde Park 3066.

TO RENT—4738 FORRESTVILLE-AV., 1ST and 2d apts.; 8 lge. rms., 2 baths, frt. and rear porches, extra lavatory; nr. Washington Pk. Inquire 1st apt.

TO RENT—DESIRABLE UP TO DATE 6 RM. apt., 1st floor; all improvements; large yard; private front and rear porches; large living room; $50. 6126 Greenwood-av.

TO RENT—717-719 OAKWOOD-BLVD., 5 & 7 rm. mod. apts., $45 up; newly decorated; excellent trans. Owner on premises.

TO RENT—1549 E. 65TH-PL., NEW BLDG., 3d apt., 6 rms., sun parlor, 2 baths; priv. heated garage; I. C., L. Midway 556.

TO RENT—6 ROOM STEAM HEATED FLATS, rent $35 and $40. 4021 Grand-blvd., 1 block from Kenwood express. See janitor.

TO RENT—3 AND 4 ROOM, SOUTH Side apts., nr. I. C. surf., park; $10 to $28. Office, 1213 E. 55th-st., Ph. Hyde Pk. 6785.

TO RENT—5 AND 6 ROOM HEATED FLATS; rent $28 and $32.50; grand view, overlooking lake; near I. C. station. 879 E. 32d. See janitor.

TO RENT—MCLENNAN BUILDINGS; NEW flats, $21; 5 room, $24; 6 room, $28; steam h., hot water, elevator. Office 3105 Calumet-av.

TO RENT—3 AND 4 RM. FLATS, $10 TO $22; stm., hot water, oak floors; nr. L. C.; electric light. LENOX, 3567 Cottage Grove-av.

TO RENT—BRAND NEW MODERN 5 ROOM flat, just floor; all outside light; hot water heat, etc. 5056 S. Ada-st.

TO RENT—4856 INDIANA-AV., 3 ROOMS, all outside, modern; very desirable. ALEX. FRIEND & CO., 29 S. La Salle-st.

TO RENT—6210 SOUTH PARK-AV. 1ST, 6 rooms, 3 baths, 2 extra lavatories; near school, L. and surface cars. Phone Drexel 8000.

TO RENT—5655 MICHIGAN-AV., BEAUTIful seven room apt.; two baths; $70. See janitor.

TO RENT—5433 UNIVERSITY-AV., 8 ROOM apt.; 4 bedrooms; rent reas.; nr. U. of C. and parks; good transportation.

TO RENT—6036 WOODLAND PARK [34TH and Lake Mich.]; 7 rooms, 3d, corner; strictly modern; 2 baths; $50. Janitor.

TO RENT—TO SUBLET, BEAUTIFUL 6 RM. apt.; 2 baths; mod.; new bldg.; choicest location on South Side. Drexel 8100.

TO RENT—5 ROOM APT., 5 A. MOD., DEtached bldg.; fine yard; ex. trans. 3616 Ellis.

TO RENT—5226 INDIANA-AV., 2D, 5 LIGHT rooms, steam heat; good trans.; $35.

TO RENT—MOD. 4 ROOM APT., STEAM; $29. 1406 E. 54th. Wabash 6071.

TO RENT—7621 NORMAL-AV., 2D, 6 RM. apt.; hot water. Stewart 246.

TO RENT—566 E. 33D-ST., $35; LIGHT, MODern, 4 room heated apt.

TO RENT—FLATS—SOUTH.

JUST COMPLETED

RESIDENTIAL APTS.,
4716-18 Ellis-av.
7 Rooms and Sun Parlors.
3 Baths—$110.
Extra Wide Apartments,
Dining and Living Rooms in Front.

4728-27 Ingleside-av.
6 Rooms and Sun Parlors,
2 Baths—$80.
Dining and Living Rooms in Front.

4746 Ellis-av.
Detached 3 Apt. Bldg.
$160.
9 Rooms, 3 Baths.
Wide lots, light on all sides.
Agent, 4701 Drexel-blvd.
Tel. Kenwood 835.

NOTICE!

Following our custom at this season of the year our
LOCAL OFFICES
47TH-ST. AND CALUMET-AV.
AND
67TH-ST. AND DORCHESTER-AV.
WILL BE OPEN
EVENINGS AND SUNDAYS.
DRAPER & KRAMER,
25 N. DEARBORN-ST.
Call or phone for new list of flats, houses, etc., all prices.

TO RENT—
RESIDENTIAL APARTMENTS.
A rare opportunity to secure a beautiful nine room apartment in an individual building, with 2 baths, shower, woodwork all beautifully finished; strictly modern and fine large, light, homelike apartments at remarkably reasonable prices. Convenient to transportation and a bargain in every way.
4743 Forrestville-av., 3d.....$ 95.00
4751 Forrestville-av., 1st..... 90.00
4753 Forrestville-av., 1st..... 90.00
4750 Forrestville-av., 2d..... 100.00
Agent on premises daily and Sundays.
CHANDLER, HILDRETH & CO.,
66 W. Washington-st. Central 6151.

Mallers Apts.

DREXEL-BLVD. AND 43D-ST.
Finest fireproof apartments in Chicago; 10 to 12 rooms; strictly modern; refrigeration, electric light, and garage furnished free; $200 per month and upwards. Agent on premises. Phone Drexel 6183-6914 or Randolph 6651.

TO RENT—
ONE OF THE HANDSOMEST NEW flats in Hyde Park.
N. W. COR. WOODLAWN-AV. AND 54TH-PL.
7 AND 8 ROOMS.
Spacious rooms and parlors; dining rooms canvased and painted in two tones. Thru, indirect lighting, vacuum cleaning. Costly finish and decorations.
RENTS, $45 UP.
W. K. YOUNG & BRO.,
55th and Blackstone-av.

NEW BUILDING.

Best apartments for the money in Chicago. $28.50, $30, $32.50 to 7633 Stewart-av. View of Auburn Park Lake. Steam heat, hot water, janitor service, kitchen cabinets, wall beds, linen cases, high grade selected fixtures, broad porches, tennis court; private garage at moderate additional rental. Apply to janitor, 7637 Stewart-av., Phone Stewart 3094.

TO RENT—
5 ROOM APARTMENTS.
7633 WOODLAWN-AV., SOUTH OF EIGHTH
6 LARGE ROOMS; LARGE FRONT AND REAR PRIVATE PORCHES; PRIVATE GAR-AGE. 7633 WOODLAWN. TEL. MID. 345.

TO RENT—4350 BERKELEY-AV., 3D, LIGHT 7 room flat; elec. light, steam heat, hardwood floors; large reception hall; Ken. L and I. C. trans. Rent $45; owner, 2d floor.

TO RENT — 7-8 ROOMS; STEAM, HOT water; all outside light. 3960 E. 29th-st. Rent $35 to $37.

TO RENT—LARGE MODERN 4 ROOM flat, $30.00; 4 & 5 rm. Eberhart and 3220-st. apts., $25 and $30. 3221 Marquette Bldg. Hyde Park 4487.

TO RENT—5641 CALUMET-AV., 3D FLOOR, and alcove, $45; very modern and near park and L station. Apply 1st flat.

TO RENT—6 ROOM APT., 2D FLR., 6 RM. flat; strictly mod.; all outside; 2 blks. Wash. Pk.; 1 blk. "L"; trans.

TO RENT—MOD. 2D FLR. 6 RM. FLAT; 2 baths; $40-$42. 7845 Winneconna-av., nr. Normal 2197.

TO RENT—6 ROOM FLATS ADJOINING Jackson Park; steam; elevator; $22 up; "L" stn., hot water, oak floors; nr. L. C.; steam light. LENOX, 3567 Cottage Grove-av.

TO RENT—HIGH CLASS APT. IN WOODlawn; 6 large, light rms.; nr. Washington and Jackson Parks; 2 baths; Hyde Park 2677.

TO RENT—5402 DORCHESTER-AV., 2D, $47.50; 5403 Ridgewood-ct. (same bldg.), 2d and 3d, $45. See janitor, or Phone Central 8842.

TO RENT—6 RM. flat, 2d floor; all outside; bath, 504 E. 47th-st., cor. Vincennes-av.; W. M. KIRK & CO., 604 E. 47th-st. Oak. 906.

TO RENT—6 ROOM FLAT; BRAND-AV., MODERN 5 or 6 room apts.; light outside rooms; near parks, good trans. Pr. Midway 7102.

TO RENT—3241 E. 46TH-ST., NEAR PRAIrie-av., 2d floor, 6 rms., steam heat, basement, flat, 4 rooms, bath, $18. See janitor.

TO RENT—5441-5443 KENWOOD-AV., HIGH class 6 room flats; 2 baths; $40. Phone Lake and Lake Mich.]; 7 rooms, 3d, corner; strictly modern; 2 baths; $50. Janitor.

TO RENT—TO SUBLET, BEAUTIFUL 6 RM. apt.; 2 baths; mod.; new bldg.; choicest location on South Side. Drexel 8100.

TO RENT—5 ROOM APT., 5 A. MOD., DEtached bldg.; fine yard; ex. trans. 3616 Ellis.

TO RENT—5226 INDIANA-AV., 2D, 5 LIGHT rooms, steam heat; good trans.; $35.

TO RENT—MOD. 4 ROOM APT., STEAM; $29. 1406 E. 54th. Wabash 6071.

TO RENT—7621 NORMAL-AV., 2D, 6 RM. apt.; hot water. Stewart 246.

TO RENT—566 E. 33D-ST., $35; LIGHT, MODern, 4 room heated apt.

TO RENT—FLATS—SOUTH.

STRICTLY MODERN
SMALL APARTMENTS
NORTHEAST CORNER
56TH-PL. AND ST. LAWRENCE-AV.

Located in one of the most desirable sections of the South Side, overlooking WASHINGTON PARK; easy walking distance to "L" express, Cottage Grove and Indiana surface lines; convenient to tennis courts, theaters, and shopping district.
Apts. contain TWO, THREE, and FOUR ROOMS EACH. Every apt. has sun parlor or front porch. Large, light, airy rooms, plenty of large closets, full size kitchens and pantries.
Each apt. has large dressing rooms and MURPHY IN-A-DOR BEDS. This makes these apts. as efficient as ordinary apts. of four, five, and six rooms, with two less rooms to light, furnish, and keep clean. Bath and electric fixtures are the best and everything has been installed that will solve the servant problem and simplify housekeeping. The efficiency of these small apts. cannot be appreciated until you see them. Ready for inspection NOW. See them today, as they are going fast.
Agent on premises.
JAMES B. REALOUX, AGENT,
1401 E. 53D-ST.
HYDE PARK 10 OR DREXEL 1902.

FOR RENT
Beautifully Located.

NEW APARTMENTS IN THE EXCLUSIVE RESIDENTIAL SECTION OF KENWOOD.
WOODLAWN-AV. AND HYDE PARK-BLVD. [51st-st.]
—6 AND 10 ROOMS, 2 BATHS.—
Living rooms and dining rooms on front, connecting with FRENCH DOORS, paneled in solid mahogany. Specially designed mantels and buffets. White marble bathrooms. Shower baths. Indirect lighting system, vacuum cleaning, vacuum hot water heat, garage. Elegant appointments throughout. Very moderate rental.
—RENTS $160 UP.
Equal to any $200 apartment in the city.
W. K. YOUNG & BRO., 47TH AND LAKE.
Phone 1147 Oakland.

1 and 2 Room Apts.

N. E. Cor. 55th-st. and
Cornell-av.

New, absolutely fireproof building, ready about April 1st, located in the finest section of Kenwood; two blocks to lake and two blocks to Jackson Park; convenient to I. C. and Cottage Grove surface line.
Each apartment has a bath, large living room with Murphy in-a-Dor bed, kitchenette, large dressing closets, and many other desirable features, and are now open for inspection. Rents $35.00 to $70.00.
Agent on premises.
WM. T. WOODLEY,
Main 1688. 6 N. Clark-st.

TO RENT—$3200 MICHIGAN-AV.
New 3 Apt., 3, 5 room Apts.
H. W. bash, elec.; immediate possession; only free; $40 to $47.50; open.
4834 COTTAGE GROVE-AV.,
2d, rear, 5 rooms; private side entrance; steam; oak trim and floors; will carpet hall. $30.
6O, E. COR. 42D AND EVANS.
1 flat, Cottage Grove and 42d-blvd. cars.
2½ blks. Kenwood L.
6 rooms; choice, modern; April free.
McMINN, 74 W. Washington-st.

Robert E. Barbee

146 W. 66TH-ST.
Phone Wentworth 637.
Flats of every description in WOODLAWN and PARK,
and
NORMAL PARK,
Rock Island and Ill. C. transportation.
See 4 and 5 room apts. at 71st and Princeton-av., also 70th and Peoria-sts.

TO RENT—SPECIAL—
Bath-av., 10 rooms, 3 baths; brick mantel, bookcases, polished floors, hard wood; rent $100; equal to any $150 apartment.

4446 Drexel-blvd., elegant spacious corner apartment, 8 rooms, 3 bathrooms; costly interior finish; overlooking the most beautiful part of the boulevard; $75.

4642 Woodlawn-av., 9 rooms, 2 bathrooms; all outside light; overlooking private home with large grounds; $60.
W. K. YOUNG & BRO., 47th and Lake-av.

TO RENT—FAIRHAVEN BLDG., 440 43D-st., nr. Grand-blvd., 3 and 4 r. flats; steam heat, hot water, janitor; hardwood floors; immediate poss. See janitor, or 40 N. Dearborn-st.

TO RENT—9 ROOM APARTMENTS.
4846-48 Vincennes-av., finished, high class cor. bldg.; 2 baths and lav.; priv. porches; decorations to May 1st. Phone Drexel 8777.

TO RENT—1126 E. 47TH-ST., 6 ROOM modern; large private rear porch; excellent transp.; decorate to suit; $45. SHORTALL & MORISON, 69 W. Washington-st. Main 4800.

TO RENT—4 AND 7 RM., 1ST AND 2D FLATS, 1045 E. 47th-st.; choicest in Kenwood for the price; $40-$45. The Drexel 8751. C. A. JONES, 1529 E. 47th-st.

TO RENT—3111 GREENWOOD-AV., 4 RM. private porches; all outside light; 1st floor; for part May 1st; excellent trans., S. & L. and L. cars.

TO RENT—4843 INDIANA-AV., 2D, 9 ROOM mod. apt., decked; 4 flat bldg.; steam, elec. lights; will decorate. Rent $40.

TO RENT—662 OAKWOOD-BLVD., 1ST, 4 rms., $30. See janitor or phone CENTRAL 2097.

TO RENT—651-7 E. 47TH-ST., 6 RMS....$35
REIDENGUER & ERICKSON,
535 E. 47th-st. Phone Oakland 814.

TO RENT—5231-33 E. 53TH-ST., NEW BLDG., 7 rms. $32.50; st. heat, elec. lights; good trans.; facing Wash. Pk. J. Flatman.

TO RENT—5636 WOODLAWN-AV., 1ST FLR., 6 rms., $35; 2d flr., 6 rms., $35; modern; 2 blks. to L.; 1 blk. to Jackson Park; steam heat; janitor service. Midway 7102.

TO RENT—4856 CHAMPLAIN-AV., CORNER 49TH-ST.; MODERN SIX ROOM AND ALL IMPROVEMENTS; LARGE AND LIGHT ROOMS; PRICE RIGHT. AGENT THERE.
HOFFMAN & BECKER,
380 E. 51ST. DREXEL 700.

TO RENT—129 AND 135 E. 51ST-ST., NEAR Indiana-av.; best 6 room $25 flats in town; shades, gas ranges furnished; hardwood floors; exclusive front and rear stairs; sleeping porches; steam lawn. AGENT, 109 E. 51st-st.

TO RENT—NEW 6 ROOM APARTMENTS IN 6 LARGE ROOMS; LARGE FRONT AND REAR PRIVATE PORCHES; PRIVATE GARAGE. 6433 WOODLAWN. TEL. MID. 345.

TO RENT—4350 BERKELEY-AV., 3D, LIGHT 7 room flat; elec. light, steam heat, hardwood floors; large reception hall; Ken. L and I. C. trans. Rent $45; owner, 2d floor.

TO RENT — 7-8 ROOMS; STEAM, HOT water; all outside light. 3960 E. 29th-st. Rent $35 to $37.

TO RENT—LARGE MODERN 4 ROOM flat, $30.00; 4 & 5 rm. Eberhart and 3220-st. apts., $25 and $30. 3221 Marquette Bldg. Hyde Park 4487.

TO RENT—5641 CALUMET-AV., 3D FLOOR, and alcove, $45; very modern and near park and L station. Apply 1st flat.

TO RENT—6 RM. FLAT, 2D FLR., 6 RM. flat; strictly mod.; all outside; 2 blks. Wash. Pk.; 1 blk. "L"; trans.

TO RENT—MOD. 2D FLR. 6 RM. FLAT; 2 baths; $40-$42. 7845 Winneconna-av., nr. Normal 2197.

TO RENT—6 TO 8 ROOM FLATS ADJOINING Jackson Park; steam; elevator; $22 up; "L" stn., hot water, oak floors; nr. L. C.; steam light. LENOX, 3567 Cottage Grove-av.

TO RENT—HIGH CLASS APT. IN WOODlawn; 6 large, light rms.; nr. Washington and Jackson Parks; 2 baths; Hyde Park 2677.

TO RENT—5402 DORCHESTER-AV., 2D, $47.50; 5403 Ridgewood-ct. (same bldg.), 2d and 3d, $45. See janitor, or Phone Central 8842.

TO RENT—6 RM. flat, 2d floor; all outside; bath, 504 E. 47th-st., cor. Vincennes-av.; W. M. KIRK & CO., 604 E. 47th-st. Oak. 906.

TO RENT—6 ROOM FLAT; BRAND-AV., MODERN 5 or 6 room apts.; light outside rooms; near parks, good trans. Pr. Midway 7102.

TO RENT—3241 E. 46TH-ST., NEAR PRAIrie-av., 2d floor, 6 rms., steam heat, basement, flat, 4 rooms, bath, $18. See janitor.

TO RENT—5441-5443 KENWOOD-AV., HIGH class 6 room flats; 2 baths; $40. Phone Lake and Lake Mich.]; 7 rooms, 3d, corner; strictly modern; 2 baths; $50. Janitor.

TO RENT—TO SUBLET, BEAUTIFUL 6 RM. apt.; 2 baths; mod.; new bldg.; choicest location on South Side. Drexel 8100.

TO RENT—5 ROOM APT., 5 A. MOD., DEtached bldg.; fine yard; ex. trans. 3616 Ellis.

TO RENT—5226 INDIANA-AV., 2D, 5 LIGHT rooms, steam heat; good trans.; $35.

TO RENT—MOD. 4 ROOM APT., STEAM; $29. 1406 E. 54th. Wabash 6071.

TO RENT—7621 NORMAL-AV., 2D, 6 RM. apt.; hot water. Stewart 246.

TO RENT—566 E. 33D-ST., $35; LIGHT, MODern, 4 room heated apt.

TO RENT—FLATS—SOUTH.

TO RENT—
THE WAUBUN,
3486 ELLIS-AV.
Choice 2, 3 and 5 room apartments, best in city for business people and small families. Open for inspection.

WINAMAC
OAKWOOD-BLVD. AND ELLIS-AV.
handsome apartments in this select fireproof bldg. See them at once. Finest location and best service in the city.

Apts. contain TWO, THREE, and FOUR ROOMS EACH. Every apt. has sun parlor or front porch. Large, light, airy rooms, plenty of large closets, full size kitchens and pantries. Each apt. has large dressing rooms and MURPHY IN-A-DOR BEDS. This makes these apts. as efficient as ordinary apts. of four, five, and six rooms, with two less rooms to light, furnish, and keep clean. Bath and electric fixtures are the best and everything has been installed that will solve the servant problem and simplify housekeeping. The efficiency of these small apts. cannot be appreciated until you see them. Ready for inspection NOW. See them today, as they are going fast.
Agent on premises.
JAMES B. REALOUX, AGENT,
1401 E. 53D-ST.
HYDE PARK 10 OR DREXEL 1902.

FOR RENT
Beautifully Located.

NEW APARTMENTS IN THE EXCLUSIVE RESIDENTIAL SECTION OF KENWOOD.
WOODLAWN-AV. AND HYDE PARK-BLVD. [51st-st.]
—6 AND 10 ROOMS, 2 BATHS.—
Living rooms and dining rooms on front, connecting with FRENCH DOORS, paneled in solid mahogany. Specially designed mantels and buffets. White marble bathrooms. Shower baths. Indirect lighting system, vacuum cleaning, vacuum hot water heat, garage. Elegant appointments throughout. Very moderate rental.
—RENTS $160 UP.
Equal to any $200 apartment in the city.
W. K. YOUNG & BRO., 47TH AND LAKE.
Phone 1147 Oakland.

1 and 2 Room Apts.

N. E. Cor. 55th-st. and
Cornell-av.

New, absolutely fireproof building, ready about April 1st, located in the finest section of Kenwood; two blocks to lake and two blocks to Jackson Park; convenient to I. C. and Cottage Grove surface line.
Each apartment has a bath, large living room with Murphy in-a-Dor bed, kitchenette, large dressing closets, and many other desirable features, and are now open for inspection. Rents $35.00 to $70.00.
Agent on premises.
WM. T. WOODLEY,
Main 1688. 6 N. Clark-st.

TO RENT—$3200 MICHIGAN-AV.
New 3 Apt., 3, 5 room Apts.
H. W. bash, elec.; immediate possession; only free; $40 to $47.50; open.
4834 COTTAGE GROVE-AV.,
2d, rear, 5 rooms; private side entrance; steam; oak trim and floors; will carpet hall. $30.
6O, E. COR. 42D AND EVANS.
1 flat, Cottage Grove and 42d-blvd. cars.
2½ blks. Kenwood L.
6 rooms; choice, modern; April free.
McMINN, 74 W. Washington-st.

Robert E. Barbee

146 W. 66TH-ST.
Phone Wentworth 637.
Flats of every description in WOODLAWN and PARK,
and
NORMAL PARK,
Rock Island and Ill. C. transportation.
See 4 and 5 room apts. at 71st and Princeton-av., also 70th and Peoria-sts.

TO RENT—SPECIAL—
Bath-av., 10 rooms, 3 baths; brick mantel, bookcases, polished floors, hard wood; rent $100; equal to any $150 apartment.

4446 Drexel-blvd., elegant spacious corner apartment, 8 rooms, 3 bathrooms; costly interior finish; overlooking the most beautiful part of the boulevard; $75.

4642 Woodlawn-av., 9 rooms, 2 bathrooms; all outside light; overlooking private home with large grounds; $60.
W. K. YOUNG & BRO., 47th and Lake-av.

TO RENT—FAIRHAVEN BLDG., 440 43D-st., nr. Grand-blvd., 3 and 4 r. flats; steam heat, hot water, janitor; hardwood floors; immediate poss. See janitor, or 40 N. Dearborn-st.

TO RENT—9 ROOM APARTMENTS.
4846-48 Vincennes-av., finished, high class cor. bldg.; 2 baths and lav.; priv. porches; decorations to May 1st. Phone Drexel 8777.

TO RENT—1126 E. 47TH-ST., 6 ROOM modern; large private rear porch; excellent transp.; decorate to suit; $45. SHORTALL & MORISON, 69 W. Washington-st. Main 4800.

TO RENT—4 AND 7 RM., 1ST AND 2D FLATS, 1045 E. 47th-st.; choicest in Kenwood for the price; $40-$45. The Drexel 8751. C. A. JONES, 1529 E. 47th-st.

TO RENT—3111 GREENWOOD-AV., 4 RM. private porches; all outside light; 1st floor; for part May 1st; excellent trans., S. & L. and L. cars.

TO RENT—4843 INDIANA-AV., 2D, 9 ROOM mod. apt., decked; 4 flat bldg.; steam, elec. lights; will decorate. Rent $40.

TO RENT—662 OAKWOOD-BLVD., 1ST, 4 rms., $30. See janitor or phone CENTRAL 2097.

TO RENT—651-7 E. 47TH-ST., 6 RMS....$35
REIDENGUER & ERICKSON,
535 E. 47th-st. Phone Oakland 814.

TO RENT—5231-33 E. 53TH-ST., NEW BLDG., 7 rms. $32.50; st. heat, elec. lights; good trans.; facing Wash. Pk. J. Flatman.

TO RENT—5636 WOODLAWN-AV., 1ST FLR., 6 rms., $35; 2d flr., 6 rms., $35; modern; 2 blks. to L.; 1 blk. to Jackson Park; steam heat; janitor service. Midway 7102.

TO RENT—4856 CHAMPLAIN-AV., CORNER 49TH-ST.; MODERN SIX ROOM AND ALL IMPROVEMENTS; LARGE AND LIGHT ROOMS; PRICE RIGHT. AGENT THERE.
HOFFMAN & BECKER,
380 E. 51ST. DREXEL 700.

TO RENT—129 AND 135 E. 51ST-ST., NEAR Indiana-av.; best 6 room $25 flats in town; shades, gas ranges furnished; hardwood floors; exclusive front and rear stairs; sleeping porches; steam lawn. AGENT, 109 E. 51st-st.

TO RENT—NEW 6 ROOM APARTMENTS IN 6 LARGE ROOMS; LARGE FRONT AND REAR PRIVATE PORCHES; PRIVATE GARAGE. 6433 WOODLAWN. TEL. MID. 345.

TO RENT—4350 BERKELEY-AV., 3D, LIGHT 7 room flat; elec. light, steam heat, hardwood floors; large reception hall; Ken. L and I. C. trans. Rent $45; owner, 2d floor.

TO RENT — 7-8 ROOMS; STEAM, HOT water; all outside light. 3960 E. 29th-st. Rent $35 to $37.

TO RENT—LARGE MODERN 4 ROOM flat, $30.00; 4 & 5 rm. Eberhart and 3220-st. apts., $25 and $30. 3221 Marquette Bldg. Hyde Park 4487.

TO RENT—5641 CALUMET-AV., 3D FLOOR, and alcove, $45; very modern and near park and L station. Apply 1st flat.

TO RENT—6 RM. FLAT, 2D FLR., 6 RM. flat; strictly mod.; all outside; 2 blks. Wash. Pk.; 1 blk. "L"; trans.

TO RENT—MOD. 2D FLR. 6 RM. FLAT; 2 baths; $40-$42. 7845 Winneconna-av., nr. Normal 2197.

TO RENT—6 TO 8 ROOM FLATS ADJOINING Jackson Park; steam; elevator; $22 up; "L" stn., hot water, oak floors; nr. L. C.; steam light. LENOX, 3567 Cottage Grove-av.

TO RENT—HIGH CLASS APT. IN WOODl

TO RENT—FLATS—WEST.

TO RENT—WATSON APARTMENTS,
HIGHEST PRICED PROPERTY ON WEST SIDE.
COR. JACKSON AND CENTRAL PARK.
OPPOSITE GOLF LINKS.
5 rooms, sun parlors, etc. $57.50-$60 & $65.
7 rooms, 2 baths, beautiful outlook, large rooms, $85. See owner, afternoons: Kedzie 3170.

TO RENT—
3805 CARROLL-AV.
Modern 4-5 room apartments; plenty of light; near Garfield Park; expertly decorated; $30 to $50. Janitor on premises. See MEYERS & CO.,
35 S. Dearborn-st. Randolph 7310.

TO RENT—2952 W. POLK-ST., MODERN 5 room apts., new building; steam heat, hot water; janitor service; possession now; rent commences May 1st; open Sunday.
WM. J. BRYAN JR., 20 N. La Salle-st.
Tel. Main 3751.

TO RENT—
5472 Fulton-st., 4 rooms, priv. porches $26.00
801 N. Pine-av., 6 rooms, sun parlor... 55.00
200 N. Pine-av., 6 rooms, private porches 45.00
All steam heat, see janitor.
DUFF & MASSEY, 8 S. Dearborn-st.

TO RENT—FLATS: STM. HT., 6 RMS., COR., 2d fl., $32; 5 rms., 2d fl., $25 and $28; flats of 4 rms., 2d and 3d fls., $18 and $20. See jan. or phone Owner, THOS. L. HANSON, Monroe 2419, 19 s. m.

TO RENT—HIGH CLASS 4, 5 AND 6 ROOM apartments, $30 to $35 Washington-blvd.; with or without garage; all large, light rooms; private sun porches. See janitor or telephone Auburn 2796. ADAMS & ANDERSEN.

TO RENT—
MAJESTIC APARTMENTS,
Washington-blvd. Reeler-av.
4, 5 and 6 rooms; $32.00, $47.50; 1-2-3 floor.;

TO RENT—BEAUTIFUL LARGE LIGHT 5 and 6 r. apts., Central Park-blvd. and Monroe, 3 baths; hardwood finishings; sun parlors, porches; es. 2 baths; vacuum, 7 clos.; $60-$75. Ked. 2306.

TO RENT—WEST VAN BUREN-ST. AND Francisco-av., corner flat, over drug store; 6 rooms, bath; hardwood floors; electric light. M. A. CUMMINGS & CO., 40 N. Dearborn-st.

TO RENT—NEW 4 AND 5 ROOM FLATS, cor. Springfield-av. and Congress; near Garfield Park; $32.50 up. KELLEHER, 310 Ashland Blk. Central 8072.

TO RENT—STEAM HEAT; 4 AND 7 ROOM flats in the Downer Block, n. e. corner Lake and Western-av. Janitor or G. H. SCHNEIDER & CO., 523 S. Western-av.

TO RENT—354-360 S. FRANCISCO-AV., NR. Van Buren-st.—1st flats, 3 r.; bath, hardwood floors, open plumbing; all outside rooms; $24. E. D. ADAMS & CO., 40 N. Dearborn.

TO RENT—1811 OGDEN-AV., COR. 5 ROOM flat, 2d floor, suitable for two families; rent only $42.
JOHN E. TITTMAN & CO., Ogden & Madison.

TO RENT—CHOICE LIGHT 6-7 ROOM 1ST, 2d, and 3d flats, 2 bedrms. each; all modern conv.; decorate to suit; large yard; $27.50, 4014-16 Wilcox-av. Phone Kedzie 5060.

TO RENT—$25—6 ROOM STEAM HEATED flat; hot water; 3704 Lexington-st., nr. Garfield Pk. Kedzie 821.

TO RENT—HIGH GRADE APT., 8 ROOMS, 3 baths, and sunroom; nothing to equal it anywhere. 3255 Washington-blvd.

TO RENT—SEVEN ROOMS, SECOND FLAT; gas, electricity; 1907 Washington-blvd. Phone DR. STRUBLE, Lyons 246 J.

TO RENT—3211 WASHINGTON-BLVD., strictly modern 8 rm. apt., $80. Phone owner, Kedzie 116 or Harrison 462.

TO RENT—2323 JACKSON-BLVD.; MOD. 7 rm.; janitor; reas. ARTHUR DIXON, 425 S. 5th-av.

TO RENT—FLATS—SUBURBAN.

TO RENT—A FEW HIGH CLASS FLATS, 4 large rooms and Murphy wall bed.
LAUREL APARTMENTS,
AUSTIN
south of Chicago-av. and walking distance to "L" road.
Rent $32.50 per month from May 1st.
E. HOGENSON & CO., 5312 W. Chicago-av.
Phone Austin 477.

TO RENT—IN RIVER FOREST, EXTRA fine 7 room apartment with garage; owner's apartment in duplex building; exceptionally choice home and grounds; $75 per month.
121 Marion-st., Oak Park, Ill.

TO RENT—2D FLAT, 6 LARGE ROOMS, 1 b., 12x12; 2 b., 9x12; 3 b., 6x12; 3 closets, large porches. All latest improvements, hot water heat, 12 ft. light each side bldg. 724 S. East-av., Oak Park, Ill.

TO RENT—711 MONROE, SO. EVANSTON, 6 rms., with Murphy beds in dressing closets; equals 8 rms.; large porches, screens; $33; agent 2 p. m.

TO RENT—6-ROOM 1ST FLAT, NEWLY dec.; furnace; $28. 407 N. Humphrey-av., Oak Park.

TO RENT—801 S. CARPENTER-AV., OAK Park, 2 flat bldg.; mod. 5 r. apt.; priv. porch; Met. L, Oak Park av. sta.; $28. Edge. 2554.

TO RENT—FURNISHED FLATS.

TO RENT—THE APARTMENTS,
4328 GRAND BLVD.
BEAUTIFUL SIX ROOM SUITE,
COMPLETE WORTH $1,000 FURNISHINGS.
PRICED $100 PER MONTH.
SMALL READY TO LIVE SUITES OF ONE, TWO AND THREE ROOMS, DISAPPEARING BEDS, KITCHENETTES AND BATH, $40 AND UP.
OPEN FOR INSPECTION ALL HOURS.

TO RENT—STEAM HEATED, ELECtric lighted 2 and 4 room apts., overlooking the lake, in the Lorraine Furnished Apt. bldg., 7445 Jeffery-blvd. Rates $40 monthly and upward; best transportation in the city; every imaginable convenience. You receive more for the price here than any other place in the city. O'DONNELL, Prop. Tel. Douglas 7100.

TO RENT—NEW CHEVERNY FURNISHED APTS. S. E. COR. GRAND-BLVD. AND CHESTER-ST. SERVICE AND LIGHT FREE; 3 ROOMS, TILE BATH, 2 DISAPPEARING BEDS, $30 TO $75 PER MONTH OR BY WEEK. AGENT ON PT. M.

TO RENT—6266 KIMBARK-AV.; THREE room apartment; private bath and porch, recently remodeled building and furnishings new; L. C. L. and surfaces.

TO RENT—MAY 15TH TO OCT. 15TH—COMpletely furn. 5-room apt., with maid, in Hyde Park, near 53d-st. car line. Phone Midway 3052. Address T 207, Tribune.

TO RENT—FURNISHED APARTMENT, 5534 Kenwood-av., 3 rooms, bath and kitchen; large living room; sun parlor; $23 per month; possession immediately. Phone Midway 2088.

TO RENT—BRIGHT 6 R. FURN. APT., HIGH basement, hardwood floors throughout, private porches; May 1 to Oct. 1; $45. 5730 Drexel-av. Blackstone 2481.

TO RENT—BEAUTIFULLY AND COMpletely furnished rooms and sun parlor to right party for practically flat rent. Address T 291, Tribune.

TO RENT—3 ROOMS, WELL FURNISHED, Oakwood and Ellis-av; overlooking lake; $100. Tel. Central 5382.

TO RENT—5 ROOMS, BLACKSTONE-AV., 6 rooms, furn.; electric light, steam; 2 blocks L. C. exp. and lake. Phone Oakland 4867.

TO RENT—4214 GRAND-BLVD., ARTISTIC 7 room flat, sun parlor, rear 18 ft. apts.; most exclusive. For inspection see janitor.

TO RENT—4005 DREXEL-BLVD., $40. FUR., parlors, bungalette, bath; priv. yard; rear porch; key floor; hardwood floors. Oakland 4222.

TO RENT—120 E. 45TH-ST., 3D—6 RMS.; well furn.; ex. frame, L. V., 4874.

North Side.

TO RENT—FIRST CLASS BUILDING, 3D floor, furnished—choice, homelike apartments; screened porch with southern exposure; 1 block from lake, 2½ blocks from Wilson-av. express; gentlemen only; to retain room. Telephone after 1 p.m. Edgewater 2337.

TO RENT — ELEGANTLY FURNISHED 7 room duplex apartment, including billiard room and sun parlor; new building; new furniture; entire apt. overlooking Lincoln Park; only highclass parties need apply. Tel. Diversey 1721.

TO RENT—BIRCHWOOD MANSIONS; FURnished; most beautiful place in Chicago; private beach, lagoon, boat house; new building; new furniture; sun parlor, magnificent throughout; $75. Take Evanston L. to Birchwood sta., 2 blocks to Rogers Park station. Rogers Park 797.

TO RENT—11357 LOCUST, ROGERS PARK, 8 rms., equal of 5-large private porch, roller beds, under beds, bookcases, and sideboard; 2 outside dressing closets; clean, liberal; mid. service; $50.

TO RENT—GREAT SNAP—CONCESSIONS; furnished complete 2 rms. and kitchenette heated apt., $33.50; 2 blks. Montrose "L" ex. sta. COCHRANE, 4356 N. Winchester-av., cor. Montrose-av. Phone View 3036.

TO RENT—MOD. 2 ROOM FURN. APTS.; MURPHY IN-A-DOOR BEDS, KITCHEN, BATH, LINEN, SILVER & DISHES, ELEC., GAS, STEAM HEAT; $50.00-$55.00.
1289 N. DEARBORN-ST.

TO RENT OR FOR SALE—3921 ROKEBY-ST. Nicely furn. 6 r. flat; Sheridan Data. Main 2634.

TO RENT—ATTRACTIVELY FURN. 4 RM. apt.; sun parlor; North Shore-av., on the lake. Address T 305, Tribune.

TO RENT — 875 ALTGELD-ST., $28—COMpletely furn. 6 room modern flat; piano, sew. mach., stove heat. Lincoln 2795.

TO RENT—ROOM FLAT, FURnished, all conv.; married couple; Protestants pref.; 1818 Waveland-av. 2d flat.

TO RENT—FURN. ATTRACTIVE 7 ROOM apt., 2 baths; all light, near park and lake. Phone Superior 3054.

TO RENT—WANTED, TO SHARE MY MOD. 6 rm. furn. apt. with lady. Phone Kedzie 2437.

TO RENT—RM. 3N BUSINESS GIRL'S FLAT, facing L. Leland 794. Rand. 973 or Linc. 3198.

TO RENT—3 AND 4 ROOM NICELY FURN. flat; new bath, elec. light. 1004 W. Oak.

TO RENT—NEAT FURN. FLAT; NR. FULLerton "L"; 47 wt. 1026 Montana-av.

Northwest Side.

TO RENT—4016 N. KIMBALL-AV., WELL furnished light 3 rm. flat for summer months; 2 bedrms.; ½ blk. Ravens.; reas. rent. Ind. 2.

West Side.

TO RENT—NICE LITTLE 6 R. FURN. FLT.; s. s., R. w.; heat, floors; $35 to responsible tenant; ref. req. Also 6 r. unfurnished. HAYDEN, 2305 Warren-av.

TO RENT—1200 PARK-AV., 3-4 RM. FLAT, newly refurnished, gas, bath, trans.; cor. apt.; stm. heat; h. w. West 5296.

TO RENT—5 OR 6 RMS., $18; 4 RMS., $10; 6 RMS. at once, $12; 7 or 8 rms., $15; 17 rms., piano, $30. 1807 Warren. Seeley 1.

WANTED—TO RENT—FLATS.

WANTED—TO RENT, 4-5 ROOM FURnished apt., May 1; family 2 adults, 2 little girls; N. S.; 2 months or more; full particulars. Address T 276, Tribune.

TO RENT—STORES—DOWNTOWN.

TO RENT—STORE OR BLDG., 424 S. STATE-st., near Van Buren. WEIL, 5007 N. Rockwell. Phone Monticello 2814.

TO RENT—STORES, OFFICES, LOFTS, IN downtown district. Tel. Randolph 2864.
CALLISTUS S. ZINNIS & CO., 122 Monroe-st.

TO RENT—MORTIMER BUILDING,
124 W. WASHINGTON-ST.
Fine large, light store, with reasonable rent; long lease.
LEE J. LESSER & CO.,
804 Tower Building, 6 N. Michigan-av.
Phone Randolph 5600.

TO RENT—
171-173 N. Dearborn-st., 32x150.
37 W. Lake-st., 30x80.
191 N. Dearborn-st., 24x24.
Fine for lunchrooms, steamboat office, Harness, Rubber, Belting, Gas Fixtures, etc.
Northwestern University. Tel. Rand. 4277.

TO RENT—208 W. LAKE-ST., NR. 5TH-AV. store and basement; $5,000 sq. ft.; electric elevator; now front; ready May 1st. FRANK S. PAGIN & CO., 32 W. Washington-st.

TO RENT—STORE S. W. COR. MADISON and Clark; long lease; jewelry, drugs, cigars; immediate possession.
W. H. BOTHAM & CO.
Cent. 8480.

TO RENT—6 YEAR TERM; STORE, 17X66, with basement space, at 457 S. Dearborn-st. Harrison 1200. BALLARD, ROWE & WHITMAN, Agents, 431 S. Dearborn-st.

TO RENT — SPECIAL INDUCEMENT ON splendid corner window corridor shop for shoe house; State and Monroe. Central Realty and Investment Co., 36 S. State-st. Rand. 6165.

TO RENT—178-180 W. S. WATER-ST., NR. 5th-av.
GORDON STRONG & CO.,
209 S. State-st. Harr. 8191.

TO RENT—4,000 SQ. FEET, 18T FLOOR. Suitable for retail or attractive rate.
C. N. WHITEHEAD & CO., 167 W. Wash.-st.

TO RENT—STORE, 824 FEDERAL-ST., OPposite Monadnock Block; modern building; long lease; for saloon or other lines.

TO RENT—STORES—SOUTH.

Druggists, Attention!
BEST LOCATIONS
on South Side

N. E. Cor. 55th-st., Cornell-av.
S. E. Cor. 51st-st. and Cottage Grove-av.
N. W. Cor. 35th-st. and Kolmar-av.
In the best out of the loop business location in the city.
All new, modern, steam heated, fireproof buildings.

ALSO SUITABLE FOR
Haberdasher and gents' furnishings.
Beauty parlor.
Tea room or cafe.
Tailor.
Florist.
Confectionery; etc.
See agent on premises.
WM. T. WOODLEY & CO.,
6 N. Clark-st.
Main 1633.

TO RENT—
SPLENDIDLY LOCATED STORES,
S. E. COR. 47TH-ST. AND GREENWOOD-AV., IN THE FINEST BUSINESS SECTION OF KENWOOD. New white terra cotta building; steam heat; $50.

S. W. COR. INDIANA-AV. AND 37TH-ST. Elegant new corner store; also inside store; steam heated. Inquire on premises.

S. W. COR. COTTAGE GROVE-AV. AND 48TH-ST. Fine large corner store; $60.

1240 E. 47TH-ST., NEAR LAKE-AV. and I. C. depot; new block; $60.

N. E. COR. STATE-ST. AND GARFIELD-BLVD. Stores, $20 up.

W. K. YOUNG & BRO., 47th and Lake-av.

TO RENT—N. W. COR. 21ST-ST. AND WAbash-av., excellent location for drug store; cheap rent.
GORDON STRONG & CO.,
209 S. State-st. Harr. 8191.

TO RENT—2632-2634 S. WABASH-AV., EXcellent location for auto accessories or lunchroom; apartments adjoining; $40. Mar. 1st.
GORDON STRONG & CO.,
209 S. State-st. Harr. 8191.

TO RENT—FINE LARGE STEAM HEATED store; A1 location. 834 W. 59th-st., 1 blk. w. of Halsted-st. ESTATE OF R. J. BUSCH, 20 N. La Salle-st. Franklin 7367.

TO RENT — STORE, 15X61, AT 5236 S. Halsted-st.; brick bldg.; low rent; could arrange for more space if wanted. OWNER, 1140 First National Bank Bldg.

TO RENT—STORE, 121 E. 51ST-ST., NEAR Indiana-av.; neat basement; beautiful back lawn; good business center; low rent.
LAYRE, 106 S. LaSalle-st., Room 7.

TO RENT—WHO WANTS INSIDE HALF OF best 63d-st. corner in Woodlawn? WM. E. BLACK, 1165 E. 63d-st. Tel. H. P. 178.

TO RENT—1001 E. 63TH-ST., $25 TO $40. FOR dyeing, bakery, drugs, dry goods, etc.

TO RENT—8064 MICH.-AV., DENTIST; 3 rms.; DICKEY BLDG., Lincoln 8075.

TO RENT—72 E. 31ST-ST., 1ST-4S. HEATED. See it or call C. DICKEY. Lincoln 8075.

TO RENT—STORE; LIVING ROOMS REAR. 3757 Cott. Gr. Ave. Low rental to start.

TO RENT—STORES—SOUTHWEST.

TO RENT—NEW STORES.
48TH AND ARCHER-AVS.
A live transfer corner.
New and rapidly growing neighborhood; good location for bakery, grocery, market, confectionery, drugs, or restaurant.
How to get there: Archer-av. limits car, ride to end of line.
LEE J. LESSER & CO.,
Telephone Randolph 7124. 106 W. Monroe.

TO RENT—STORES—NORTH.

TO RENT—2365 N. CLARK-ST., LARGE triple store and basement, right across the street from "L" station, in best retail district on North Side.
Also very desirable store at 3128 N. Clark-st., vacant May 1st. Low transfer corner. Rent reasonable.
Central 327. BROOMELL BROTHERS, 74 W. Washington-st.

TO RENT—1800 ARGYLE-ST., BEST CORner in Argyle district, 2,000 feet floor space. See us at once; good opening for candy and ice cream, cigars and billiards, or large stock of dry goods.
BALLARD, ROWE & WHITMAN.
5013 Broadway. Edgewater 1217

TO RENT—TRANSFER CORNER, IRVING Park-blvd. and Southport; good for any business. APRIL FREE. SEE IT SURE.

745 WEBSTER, near Halsted; steam and janitor service; $35. APRIL FREE.
LA SALLE & CO., 167 W. Washington-st.

TO RENT—2951 N. CLARK-ST., NR. WELLington-st.; high class modern store; large, light; in excellent location for millinery, shoes, stationery, etc.; $45.
CHANDLER, HILDRETH & CO.,
56 W. Washington-st. Central 5181.

TO RENT—NEW STORES, N. E. COR. LAWrance and Kimball, opposite N. W. elevated terminal, a new business district; reasonable. A. W. HANNAH, Hotel Brevoort, 120 W. Madison.

TO RENT—MODERN STEAM HEATED store, Belmont-av., between N. Clark-st. and "L" express sta.; also fine large store on N. Clark-st., near Diversey. Immediate possession. SONTAG BROS., 3204 N. Clark, cor. Belmont.

TO RENT—BROADWAY AND OAKDALE—$25 to $50 for hardware, plumbing, decorator, florist, dry goods, furniture, millinery, etc. Agt. there Sundays.

TO RENT—1503 N. CLARK-ST., ELEGANT, light, large store, 25 ft. good business chance and old stand for tailor. Inquire 1501 N. Clark-st., 1st flat. Superior 3388.

TO RENT—NEW STORES, 1445 DEVON-AV., 15x80. Inq. 1443.
YOUNG & JOHNSON, 4806 Broadway.

TO RENT—STORES, WHOLESALE, RETail, or light mnfg. 450 W. Chicago-av., near Franklin.

TO RENT—STORES AND FLATS IN LAKE View. Apply LUKEN & MITCHELL, 1411 Belmont-av. Well. 2196.

TO RENT—STORE AND BASEMENT, 25X75; Wilson-av. district; 4627 Broadway; best location, N. S.; reas. rent. Apply 4623 Broadway.

TO RENT—STORES—NORTHWEST.

TO RENT—FINE CHANCE FOR A BUTCHER and grocer, druggist, bakery, etc.; fine new corner store and flats; a. c.; cor. of 43d and Milwaukee-av.

TO RENT—STORE, NEAR TRANSFER CORner; 1 living room in rear; 1005 Armitage-av.; new brick building. Estate of FRED. Busch, 30 N. La Salle-st. Franklin 786.

TO RENT—MODERN DOUBLE STORE; steam heated; excellent location for dry goods, clothing, furniture, 5 and 10c, or most any line; special concession. 3792-94 Fullerton-av.

TO RENT—FINE LARGE STORE; GOOD LOcation for furniture business; steam; special concessions. 2957 Belmont-av.

TO RENT—NEW STORE, 4 RMS. REAR bath, hot water heat, store, dry goods, paint, hardware, tailor. 5140 Irving Park-blvd.

TO RENT—STORES—WEST.

TO RENT—TRANSFER CORNER, WEST 12th-st. and Ogden-av., in Connor Building; has been remodeled for fine grocery store. DENNIS COLBERT & CO., Agents, 702 Majestic Theater Bldg.

TO RENT—S. E. CORNER HARRISON AND Loomis-sts., store, steam heat; low rentals; excellent location for druggist.
CREMIN & O'CONNOR, 105 N. Clark-st.

TO RENT—421 N. KEDZIE-AV., STORE 24X60, large barn, 7 room steam heated apartment; fine location grocery and market.
WALTER S. BALDWIN JR., 840 Ashland Blk.

TO RENT—STORE, COR. S. SAC.-BLVD. AND Lexington-st.; $20 up; for meat, dry goods, drugs, bakery, plumber, millinery. Go see.
TO RENT—NEW, LARGE STORE, 4513 S. Madison-st.; furnace and paint.; good location. MURRAY WOLBACH, 705 S. Dearborn.

TO RENT—CHOICE CORNER STORE, ¼ blk. from L. Ravens.; reas. rent. Ind. 2.

TO RENT—WILL BUILD PHOTO GALLERY opposite big school. Rand. 7278.

TO RENT—STORES—SUBURBAN.

TO RENT—STORES, IN NEW THEATER block, Roosevelt-rd. and Harlem-av.; want drugs, grocery, shoes, jeweler, baker, variety store; rent reasonable.
WILLIAM BROS., 140 S. Dearborn-st.

TO RENT—STORE AND FLAT; GOOD BUSIness location. Harrison and Kenilworth-avs., Oak Park. Inquire of owner, 1140 Harrison-st.

TO RENT—OFFICES AND STUDIOS.
Downtown.

Mallers Bldg.

S. E. Cor. Madison and Wabash-av.
OFFICES with unexcelled light.
SHOPS for retail or wholesale lines.
STORES for exclusive retail business.
This building is situated in the very heart of the business district and has the most prominent location of any office building in Chicago.
Especially adapted for advertising agents, doctors, jewelers, manufacturing agents, etc.
Apply Room 3100, Office of Building.

TO RENT—
Several desirable offices in
WESTMINSTER BUILDING,
Dearborn-st., S. W. Corner Monroe.
IDEAL LOCATION.
DISTINCTIVE BUILDING.
SELECT TENANCY.
SUPERIOR SERVICE.
WILLIS & FRANKENSTEIN,
Westminster Bldg. Central 5755.

TO RENT — MODERN OUTSIDE OFFICES, OPPOSITE LA SALLE HOTEL.
FREE RENT TO MAY 1ST.
ATTRACTIVE PROPOSITIONS TO RESPONSIBLE TENANTS.
PAUL C. LOEBER & CO., 21 N. La Salle-st.

TO RENT—MORTIMER BUILDING,
124 W. Washington-st.
SMALL, DESIRABLE OFFICES,
$18.00 and $20.00.
All modern conveniences.
LEE J. LESSER & CO.,
804 Tower Building, 6 N. Michigan-av.
Phone Randolph 5600.

TO RENT—
TAILORS, ATTENTION.
Very desirable front 2d floor office occupied for years by established tailoring concern. Attractive rental.
PAUL C. LOEBER & CO.,
21 N. La Salle-st. Franklin 757.

TO RENT—DAYLIGHT OFFICES AND STOCKROOMS.
18x20....$17.50 14x20....$12.50
35x60....47.50
Heat; 3 elevators. Marine Bldg., Lake-st., cor. La Salle, 1 blk. City Hall. Also firs.
B. A. THORPE,
105 S. Dearborn-st. 4 Pm.—Randolph 4094.

TO RENT—
ADAMS EXPRESS BUILDING,
115 S. Dearborn-st.
Most centrally located building in the loop; desirable light space for offices and mercantile lines; low insurance rate and rentals should be investigated.
J. C. McCORD & CO. Cent. 997.

TO RENT—TWO LARGE PRIVATE OFFICES and large reception room; all daylight; opposite elevator; $40 per month, including service.
BALLARD, ROWE & WHITMAN, AGTS.
Tel. Harrison 1200. 201, 431 S. Dearborn-st.

TO RENT—NEW STATE-ST. CORNER—WEST corner Fifth-av. and Randolph-st.; a few desirable offices still for rent at a very low figure. See us before you go anywhere.
C. V. CLEARY & CO., Agents,
Harrison 2165. 20 E. Jackson-blvd.

TO RENT—OFFICE.
Private office, furnished, in loop; equipped with excellent mahogany furniture; unlimited telephone service; use of vault and reception room; by month or lease. Phone Harrison 4265. MR. BOYD.

TO RENT—OFFICES—LARGE OR SMALL, single, $12.50 per month; suites of 3, 4, 5 and 6 rooms, from $25 to $90 per month. One large office with 2,000 open space, $1,000 per month. 506 S. WELLS. Seeley 105. 1 foot of Wabash.

TO RENT—STRAUS BLDG.: PROMINENT 3 room corner suite, suitable for real estate, law, contractor, etc.; unlimited light; choice attractive rental. Apply Room 506, 6 N. Clark-st.

TO RENT—HAMPDEN BUILDING, 220-3 N. State-st., two desirable offices for brokers; steam heat; elevator service; possession at once; concessions.
1414 First National Bank Bldg.

TO RENT—WHOLE OR PART OF 2,000 SQ. ft.; 40 ft. front Madison-st., balance on Wabash; 30 ft. in Ellsworth Bldg.; desirable location any business; rent reas. Apply 201 Heyworth Bl.

TO RENT— BARGAINS. A LIGHT corner office; seven windows, in new, modern Westminster Bldg.; Suite 902, 110 So. Dearborn. Must move at once. Apply on premises. Phone Rand. 5612.

TO RENT—DICKEY BUILDING.
108 W. Adams-st.
Most desirable offices; north and east light; best service; $20. Also small office, $15.

TO RENT—DICKEY BLDG., Lincoln 8075. 72 E. Adams-st.; most desirable private office in suite of two; telephone and stenographer; rent very reasonable.

TO RENT—VER" DESIRABLE CORNER suite in heart of loop; about 1,100 square feet, with 2 entrances and 2 private offices. Apply Room 203, Advertising Bldg.

TO RENT— BARGAIN—McCORMICK BLDG. BEAUTIFUL PRICE, 320 SQUARE FEET. PRIVATE VAULT. J. M. LYON, RM 1107.

TO RENT—LARGE PRIVATE OFFICE; TELephone, stenographer; all conveniences; suite No. 1116 and Trust Building. Address K 233, Tribune.

TO RENT—MOST DESIRABLE SUITE, IN U. S. Realty and Life Bldg., 20 E. Jackson-blvd.; furnished or unfurnished.
Apply Room 702. Phone Wabash 1877.

TO RENT— TO RENT—
STHE U. S. BUILDING, 101 S. 5TH-AV.
MODERN, 1ST CLASS OFFICES FOR MANFRS.' AGENTS.

TO RENT—ELEGANTLY FURNISHED OFfice in our finest studio building; two typewriters; every convenience. Rent reasonable. Apply at office of building, 410 S. Michigan-av.

TO RENT—DESIRABLE SPACE IN MODERN FIREPROOF BLDG.; ATTRACTIVE RATES.
C. V. WHITEHEAD & CO.,
167 W. Washington-st.

TO RENT—DAYLIGHT PRIVATE OFFICE, furnished or unfurnished; also desk room; one block north of Board of Trade; 110 S. Dearborn-st. Room 500. Central 8376.

TO RENT — PRIV. OFFICE, DESK AND SPACE IN WELL FURN. OFFICE; NEW BLDG.; EVERY CONV.; CHEAP. ROOM 518, 608 S. DEARBORN ST.

TO RENT—DESK SPACE IN SUITE FAC. La Salle-st. & Jackson-blvd. Rent and service. Apply 10th fl., 10 S. La Salle-st. Cent. 8789.

TO RENT—DESK SPACE, MODERN BLDG., central location; reasonable. Room 1306, 139 N. Clark-st.

TO RENT—MONROE BLDG., ONE OR TWO rooms, office or desk room.
BYRNE, 1600 Monroe Bldg.

TO RENT—DESK ROOM, DESK, UNLIMited telephone, stenog.; $10 month. 701, 35 S. Dearborn-st.

TO RENT—SMALL PRIVATE FURNISHED office, cheap; good location. WEYERSON & SON, Randolph 6060.

TO RENT—VERY DESIR. OFFICE HDQTS., phone and steno., $2 per month. Harrison 1417. 538 Transportation Bldg.

TO RENT—PART OF FINE IN MODERN fireproof bldg. Dearborn, nr. Van Buren-st. R. D. HILL & CO., Randolph 2322.

TO RENT—A FEW DESIRABLE HALL OFFices, $18 to $20. 120 S. State-st., 9th Palmer House. C. V. McKELEAN, 39 S. LA SALLE.

TO RENT—DESK SPACE WITH COMPLETE OFFICE EQUIPMENT; ALSO PRIVATE OFFICE ROOM. 20 E. JACKSON-BLVD. R. 800.

TO RENT—PRIVATE OFFICE, UNLIMITED phone, use of reception room and stenographer. CENTRAL BROS., 111 N. Dearborn-st.

TO RENT—PRIVATE OFFICE IN WELL equipped suite; unl. phone; steno.; library; all conveniences. 653 Marquette Bldg.

TO RENT—FINE PRIVATE FRONT OFFICE and reception room, with attendant, reasonable. 602 Harris Trust Bldg. Cent. 2313.

TO RENT—DESIRABLE OFFICES; MODERN; fireproof; $10 per month. 1000 ROOKERY BUILDING, 209 S. LA SALLE-ST.

TO RENT—DESK SPACE IN ATTRACTIVE UNITY BLDG., 127 N. DEARBORN-ST.

TO RENT—CHEAP, DESIRABLE; OUTSIDE office; 1 or 2 desks; 121 S. Dearborn-st. STENOG. W. SMITH. 20 E. JACKSON.

TO RENT—FIRST FLOOR, DESK ROOM, TEL., WINDOW SPACE; $12.50. 17 E. LAKE-ST.

TO RENT—OFFICE SPACE, INCLUDING all services; reas. rents. Rm. 1214 Westminster Bldg., 110 S. Dearborn-st.

TO RENT—ESTATE OF J. BUSCH, PHONE En. 4-go. Rm. 1200 Fisher Bldg., 343 S. Dearb'n.

TO RENT—FINE DESK SPACE AND OFfice hdqrs., $10 to $2. 822 Monadnock Bldg.

TO RENT—DESK RM. IN WELL FURNISHED front suite. 401 McCormick Bldg. Harr. 2506.

TO RENT—MAY 1, PRIV. OFFICE, 9X18; ph., steno., law lib. R. 708, 100 N. Dearborn.

TO RENT—DESK ROOM AND SPACE ON Northwest Side. Armitage 3802.

TO RENT—FRONT OFFICE BAY WINDOW; very desirable; reasonable. 325 Unity Bldg.

TO RENT—DESIRABLE UNFURNISHED suite; phone and steno. 209 Monroe Bldg.

General.

TO RENT—DANCE STUDIO IN SHAKEspeare Building, 43d and Ellis.
BURKE & HARRIS,
Stock Exchange Bldg.

TO RENT—MOD. OFF., COR. HALSTED AND Diversey. Above drug store; 2 rooms and furn. reasp. room. FLANNERY, Graceland 7077.

TO RENT—DENTIST'S OFFICE, IN WITH doctor, 4159 N. Rodney-st. Grace. 5008.

TO RENT—FLOORS AND LOFTS.

TO RENT—15,000 FT., ON SWITCH TRACK, ten min. from loop; extreme carrying capacity; low insurance; very attract. rate. Address W S 519, Tribune.

TO RENT—SECOND AND THIRD FLOORS 66x100. 2241-43 Wabansia-av.; new building for light manufacturing; light on four sides; sprinklers. Address H 365, Tribune.

TO RENT—1,000 TO 100,000 SQ. FT., 1,000 to 14,000 sq. ft. in sprinkled bldg.; low ins. rate; power to sell; ideal location. Owner, 1101 W. Lake-st. Monroe 685.

TO RENT — BUILDINGS, FLOORS, AND space, with or without railroad and river facilities, and will build to suit tenants.
WILLIAM BROS., 140 S. Dearborn-st.

TO RENT—25 N. FRANKLIN-ST., 20X80 FT. heated space; elevator; suitable for mail order or jobbing business. Inquire of ELY, OF H. B. PEABODY, 2328 S. DEARBORN.

TO RENT — DAYLIGHT FLOORS, 20X75, 132-145 S. 5th-av. WHITE & TABOR, 139 S. 5th-av.

TO RENT — N. E. COR. RANDOLPH AND Jefferson; fireproof floors, 9,000 feet; heat; elev. serv.; will divide. RUPERT, Main 861.

TO RENT—700 SQ. FT. UPPER FLOOR WITH vit.; cheap sublease. NEWMAN MFG. CO., 108 W. Lake-st.

TO RENT—LARGE FLOOR FOR LIGHT manufacturing; also store. 3738 Cottage Grove-av. Doug. 7300.

TO RENT—3D FL. AT 500 W. DIVISION-ST.; steam heat; elevator; good light; cheap rent; will divide. WILEY, Franklin 1443.

TO RENT—FLOORS AND LOFTS.
IDEAL LOCATION.
MICHIGAN AVENUE
TO RENT.
BETWEEN CONGRESS AND BLACKSTONE HOTELS—LARGE SHOW WINDOWS. DAYLIGHT FROM THREE SIDES. SECOND FLOOR SIZE 40X170. WILL DIVIDE.
HAR. 5073. 614 S. MICHIGAN-AV.

TO RENT — VERY REASONABLY.
Floors: 6,000 sq. ft. each. Will divide
Empire Building,
261-265 Rivers-st.
Remodeled throughout.
Excellent space for jobbers and mfrs.' agts. WITH STOCK, or for LIGHT MANUFACTURING.
Nat. light; pass. and frt. elev.; steam heat; fine shipping conveniences.
See Mr. Ryan at the building.
BURT J. FITZGERALD, Agt.
Tel. Rand. 3854. 31 W. Monroe-st.

TO RENT—
LEES BUILDING,
19 S. 5th-av., desirable fireproof space for jobbers and mfrs. agents with stock.
GREAT LAKES BUILDING,
S. W. Cor. Market and Lake-sts.
New sprinkled light stock space. All conveniences. Low rental and insurance rates.
THE UNIVERSITY OF CHICAGO,
604, 122 W. Madison-st. Tel. Main 3550.

TO RENT—
SPLENDID MFG. SPACE.
4442-5 PERLE-ST., CORNER ILLINOIS.
5,000-50,000 sq. ft. Light and power furnished; light on three sides; low rates. Elegant location. This space is unsurpassed.
CHANDLER, HILDRETH & CO.,
56 W. Washington-st. Central 5181.

TO RENT—
CENTRAL MANUFACTURING DISTRICT.
12,000 TO 40,000 SQ. FEET.
FINE LIGHT, HEAT, SPRINKLED, ELEVATOR SERVICE. SWITCH TRACK.
WM. WRIGLEY JR. CO.,
8 N. WABASH. TEL. CENT. 873.

TO RENT—FLOORS, STORES, BUILDINGS, and manufacturing space in all business districts. Phone, write, or call for our COMPLETE LISTS.
MURDOCK, JAMES & CO.,
17 N. La Salle-st. Phone Franklin 259.

TO RENT—3D FLOOR—100X125, SPLENDID MFG. SPACE.
GRAPENHAUS, RUSSELL & CO.,
1346 E. 65th-st. Tel. Hyde Park 2974.

FOR SALE—7419 STEWART-AV. NO match for this in Chicago; price $6,950; only $2,000 to secure new, high grade, 2 apt. bldg., 5-5, sun parlors, wide lot; income $1,500; tenants waiting. This is a bargain. No agents. Owner on premises afternoons.

FOR SALE — OR EXCHANGE — LEAVING city; MUST HAVE CASH; will sacrifice my BLVD. COR. 12 flat; rent $4,600; 1st mtge. $25,000 will consider $5,000 cash and $10,000 trade for equity. Address G P 155, Tribune.

FRANK I. PEARCE, 118 N. Jefferson-st.

TO RENT— IN BRADLEY BUILDINGS.
Large and small space, with or without power. Best of loading and shipping facilities. Excellent light and elevator service.
J. HARLEY BRADLEY.
Phone Monroe 146. 217 N. Desplaines-st.

TO RENT—
East of Halsted, on Van Buren-st., 2 buildings 60,000 sq. ft. floor space with power plant; $6,000 per month.
WM. WRIGLEY JR. CO., 8 N. Wabash. 873 Cen.

TO RENT — 4,000 SQ. FEET; 15 H. P. AND live steam. 162 N. Clinton-st. Low rental.
FRED. MEINECKE & SONS, Seeley 105.

TO RENT—SMALL POWER SPACE, $25 PER month up. 115-117 E. South Water-st.
JOHN R. MAGILL & CO., 25 N. Dearborn-st.

TO RENT—MILL CONST. BUILDING 30,000 sq. ft. floor space with power plant; north of Chicago-av.; low rental. Phone Mon. 4562.

TO RENT—LIGHT MANUFACTURING FLR. space, 8,000—very light; elevator service. 2040 Sheffield-av. Tel. Lincoln 1085.

TO RENT — N. E. COR. RANDO

REAL ESTATE FOR SALE.

HOUSES—SOUTH SIDE.

SALE—A HOME—NOT RECEIPTS. 10 years' payment of your rent MEANS THAT HOME. 7256 Ridgeland-av.

3 blocks east of Stony Island-av. modern, new, just finished brick bungalow with large lot, 30x125. Interior finish of hardwood. Oak floors, finish of paneled dining room. Tile bath, colored bedrooms separate from living room. Steel basement with furnace, laundry tubs. Large, light attic. PRICE $4,350—$500 cash. Rent pays for balance. Keys for inspection. BURHANS, ELLINWOOD & CO. 3000 E. 79th-st.

SALE. BARGAIN.

th Park-av., 9 room brick residence; rent $90 per year; furnace heat; price $4,500; required $2,500.

E. Calumet-av., 8 room brick residence; size: 30 ft. lot; rent $540 per year; furnace heat; price $4,500; cash required $2,500. F. SMALLEY, Owner, 1827 W. Lake-st.

SALE—HOMESEEKERS, ATTENTION

,000 modern 2 story and basement brick; strictly high grade, in best part of Woodlawn; first offer of $8,750 takes it. Must see it. ALEX. FRIEND & CO., 39 S. LaSalle-st.

HOUSES—SOUTHWEST SIDE.

SALE— 205 BUNGALOW.

5-6-7-8 rooms. Now being built. DOWN. Balance same as rent. $5,975. ne with sleeping porch, fireplace, tile bath; if these don't suit you we have others. ns. Corner Sox and Kedzie-av. HICAGO'S LARGEST BUILDER OF BUNGALOWS. AYMOND, HANCOCK & COMPANY. 10 S. La Salle-st. ones Franklin 1744. Prospect 6700.

HOUSES—NORTH SIDE.

WEST RAVENSWOOD AND ALBANY PARK HOUSES.

Wilson-av., near Western-av., modern 7 room house, parlor, dining room and kitchen on 1st floor, 4 bedrooms and bath second floor, hot water heat, $5,200

Sacramento-av., opposite Ravenswood Manor, 7 rooms, large living room, 4 bedrooms, hot water heat, 45 foot lot, $7,000

Whipple-st., cozy 6 rooms and alcove house, furnace heat, 30 foot lot with garage $5,000

Wilson-av., near Kedzie-av., 8 rooms, parlor, library, dining room and kitchen on 1st floor, 4 bedrooms and bath on 2d, hot water heat, ... $8,000

SALE—BUYERS, ATTENTION—$500 on will take one of the biggest bargains in wood; e. of l.; 7 rm. house; worth $4,000; M. BOOM, 2040 N. Crawford-av.

SALE—FINE 10 ROOM RESIDENCE; part brick and stucco; 2 fireplaces; ge near lake and sta.; lot 50x150; only $9; easy terms. Also other bargains. TERS & COMPANY, 100 Dearborn-st.

SALE—SHERIDAN-RD. ELEGWATER ing lake—High class 14 room resid.; ar condition; large lot; 2 fireplaces; ; superior; owner leaving city; no dealers. Address J 378, Tribune.

SALE— MODERN EGGERTSVILLE 6-room cottage, all cement walls, ms, large porch, hot water heat; each. BURHANS, ELLINWOOD & CO., 3000 E. 79th-st.

SALE—DEARBORN-AV., NR. SCHILL 20 room house; present rent $1,800 per ; 2 yr. yet to run; price $14,000; terms. E. B. DE VONEY CO., 183 W. Washing- Exel. Agts.

SALE—RM. MOD., 8 BATHS; GA- ; central, neighborhood; east side Sheridan- 1 Lake Shore; price right. Phone Harri- 82.

SALE—3 STORY BRICK RESIDENCE; 8 light rooms; oak trim; furnace heat; ; closets; garden, lawn; fine corner; bar- $3,000. Owner, 3459 Ellis-av.

SALE—ROGERS PARK, 7 RM. STUCCO galow; h. w. heat, fireplace, bookcases ceilings, 2 bathrooms; lot 40x165; garage; ARTOUS, 1745 N. Dearborn-st.

SALE—LARGE 6 RM. HOUSE; FULL t; near Western-av. sta.; N. W. R. R.; 1350; small cash, bal. like rent. HUGHSON & DELL, 3206 Irving Park-blvd.

SALE—BARGAIN—MUST SACRIFICE! ner; two brick buildings on one cottage; rent for $42.50; price ..... $12,700. CHARLES NTZ, 2101 Dayton-st.

SALE—THE BEST BUY IN EDGEWA- 10 rm. hot water heated house on a lot on Kenmore-av. $9,000. ADAMS, K 302, Tribune.

SALE—$2,750; $500 DOWN, $12 MONTH- 5 room frame cottage; cement base- 2-32 Aubert-av. McNAIR, 1001, 19 S. -st.

SALE—$300 DOWN, $15 MONTHLY s 6 room cottage; hardwood finish; s electric lights, etc. Oakley-av., ar 35. OWN. 1001, 19 S. La Salle-st.

SALE—7 RM. STUCCO HOME. $1,500 block lake, in Rogers Park; $7,500; BARBOUR & VILLINES, 1538 Jarvis-av. Ft. P. 1928.

SALE—$2,800; $500 DOWN, $20 MONTH- buys 6 room brick cottage; hot water ; Wellington-st. McNAIR, 1001, 19 S. La -st. Central 5932.

SALE—$2,250; $300 DOWN, $10 MONTH- 6 room frame cottage. $120 TAX- McNAIR, 1001, 19 S. La Salle-st. ral 5932.

SALE—$7,750 BOSWORTH-AV. NEAR E; 6 room modern house. $3,000 terms. ld today. Phone Graceland 51.

SALE—7 RM. COTTAGE ON IRVING- nr. Lawrence-av. Inquire of owner, hwood-av. 2d apartment.

SALE—STRICTLY MOD. 5, 6, 7, 8 ROOM 1 blk. Ravens. L. Kedzie sts. 5-6-7-8 wood-av. Irv. 1256. E. Rockwell-st.

SALE—8 RM. HOUSE; HOT WATER ; all sacrifice to settle estate. Hardwood finish; will sacrifice for quick sale. Address A C 262, Tribune.

SALE—7 RM. STUCCO HOUSE IN hwood; must sell; owner. Address 453, Tribune.

SALE—9 ROOM HOUSE, BIRCHWOOD. ner, barnside, Address G 392 Tribune.

HOUSES—NORTHWEST SIDE.

SALE—6 RM. BRICK COTTAGE, FINE ; 50-ft. lot; 2 blks. to school and surf.; ba- $4,100; $500 cash; terms. -av.

SALE—MOD. 5 ROOM RESIDENCE; ly decorated; hot and fur.; elec.; base- finish throughout; lot 80x125 ft.; alley; 5864.

SALE—RM. STUCCO HOUSE IN WEST- ing Park, strictly up to date; hot water electric light, sleeping porch, sun parlor, Apply 4628 N. Larrimer-av. PURNACE

SALE—7 ROOM HOUSE, $2,800; easy terms. ; near 2 car lines; $2,800. Irving Park-blvd. H. MANASSE, 4600 Irving Park-blvd.

SALE—2 STORY BRICK 7 ROOMS; EN- ; $2,000; cement cellar, 2 toilets, hot ; 1825 N. Rockwell-st. Phone Humboldt

SALE—STORY AND HALF 7 ROOM BRICK Christiana, Irving Park- by owner.

REAL ESTATE FOR SALE.

HOUSES—NORTHWEST SIDE.

SALE— $2,600, $2,350, $2,450— $100 CASH per month, including interest, buys one of new 5 room cottages on large lots. Don't pay rent; lease until you have seen these ERVER L. WATSON, 6400 Irving Park-blvd.

SALE—BEAUTIFUL 5 ROOM BUNGA- ; hot water heat; all conveniences; ; strictly high class; must be seen to be ; very easy terms. BREIT, Irving Park-blvd. 534-av.

SALE — 3 ROOM STUCCO ON CON- ; lawn, garage, complete, laundry, ; gas and elec.; oak and white enamel ; hardwood floors; $5x125; beautifully ; $2,000; easy terms. PISCHEL 867 Milwaukee-av. Irving 372.

SALE—$500 CASH, BALANCE MONTH- buys new, strictly modern 6 room bungaby; 2 blocks to Lowell, near Sunnyside; $4,200; ; hot water heat; lot 30x125; only 5 min. walk to Ravenswood-el. station. F. G. ANDERSON, 3400 Montrose-av.

SALE—IRVING PARK BUNGALOWS; every convenience; 37½ ft. lots. $4,100 and $5,000. Easy terms. Keys at 3500 Byron-st. Open today. ROESTER & ZANDER, 142 N. Dearborn-st.

SALE—6 RM. COTTAGE, BRICK FOUN- ; hardwood finish; on car line; 200 feet prominent transfer corner. Adapted to business purpose. Cash or terms. Address ; owner.

SALE — HOUSE ON MONTROSE, ¼ st of Milwaukee; best district N. W.; h. w. heat; large yard; everything first class. ; bargain in value and terms. MRS. NN, 5115 Montrose. Ph. Irving 2881.

SALE—6 ROOM HOUSE; 50 FT. LOT; garage, shop, and barn; all in fine condition; ; 4832 N. Albany-av. Phone Apply 4875 Milwaukee-av.

SALE—BEAUTIFUL 7 R. BUNGALOW ; 7 houses on Slst-st. and Bertean. Barwood floors, corner, Berteau ; 6 lot-st.

SALE—7 RM. RES. IN MAYFAIR. $2,600, OWNER, 4624 N. Kilbourn. Haym. 2504.

HOUSES—WEST SIDE.

SALE—2024 ADAMS-ST., N. E. COR. SDLEY-AV. 11 room brick; furnace heat; rent to April 30, 1916, at $540 per annum to ent tenant; all rooms light and excellent ; key premises; mortgage $3,000, due ; 20; $1,500 takes this equity. Title guaran- by C. T. & T. Co.

SALE—WOLFENDORF & CO. s W. Dr. Madison-st. and Ashland-blvd.

SALE—2922 WASHINGTON-BLVD., 14 modern residence; two story stable and garage; lot 72x200 to paved alley; $10,000 cash may be left on mtge. to build; can be bought at a great bargain; open daily for inspection. Apply J. JEFFREY, Owner, 127 N. Dearborn-st. Room 224.

SALE—N. E. COR. CAMPBELL AND Congress; 8 brick houses; lot 59x160; 1 blk. ats of Douglas park; 2 car lines; congress ge suitable for flat building; sacrifice ne estate. F. P. SULLIVAN, 413 Wells-st. Main 3611.

SALE—4 ROOMS AND BATH BRICK 15th-pl.; rented for $17 per month; must sell; make me an offer. See it, en call or write J. WINHOLZ, 3118 Irving- same as rent.

SALE—NEW BRICK RESIDENCE, 7 rooms, 35 1-3 ft. lot; $500 down, balance like rent. 30 Central Park-blvd.

BOWES & CO., 5905 S. Ashland-av.

SALE—STONE FRONT HOUSE, EIGHT rooms, two floors and trim, oak; heater, ceiling light, garage; near 2 car lines and L; ce, $6,800. 2446 Jackson-blvd.

SALE—$5,250; MODERN BRICK and barn; a good investment; easy ms. Address L 389, Tribune.

SALE—2160 S. TURNER-AV. 6-R. BRK. ouse, furnace, gas, elec., laundry tubs, ...

VACANT—SOUTH SIDE.

Big Opening Sale Today and Tomorrow.

ARCHIBALD'S STONY ISLAND MANOR,

67TH-ST. AND STONY ISLAND-AV. JUST 10 LOT FARTHER THAN TWO BLOCKS FROM A CAR LINE. DIRECT RAPID TRANSPORTATION TO THE LOOP.

FOR A LIMITED TIME ONLY WE HAVE A FEW 25 FT. RESIDENCE LOTS as low as $445. $10 DOWN, $10 MONTHLY. PRICE INCLUDES SEWER, WATER, AND CEMENT SIDEWALKS. NO INTEREST UNTIL JAN. 1, 1916. 10 PER CENT OFF IF PAID IN 1915. PROTECTION IN CASE OF DEATH. Restrictions protect your investment. BUSINESS LOTS AT $495. $25 DOWN, $10 MONTHLY. LESS THAN TWO BLOCKS FROM A MODERN SECTION LINE TRANSFER CORNER.

COME REGARDLESS OF THE WEATHER. HOW TO GET THERE: Take Cottage Grove-Stony Island cars direct to our office at the ORIENTAL OF 67TH-ST. AND STONY ISLAND-AV.

H. TELLER ARCHIBALD & CO., 20 N. La Salle-st. Franklin 3735.

FOR SALE—REAL BARGAINS: rapidly building up with good bungalow home; good transportation; all lots, $445 and ; My prices are 50 per cent lower than existing property is selling for. Want quick sale for all cash for most of them.

6 feet Dante-av., near 80th st.....$ 515
6 feet Dante-av., near 82d-st..... 515
6 feet, Kenwood-av., near 82d-st..... 1,200
6 feet, Blackstone-av., near 82d-st..... 625
6 feet, Dante-av., near 82d-st..... 600
6 feet, Stony Island-av., near 82d-st.... 850
8 feet, Cornell-av., near 83d-st..... 1,025
Address J N 357, Tribune.

FOR SALE— NOW IS THE TIME.

$10 down and $5 a month buys a lot facing beautiful 20 acre city park; price now $275; ness and water; Cottage Grove 5 cent car fare; ; also $100 lower than lots adjoining. ABRAM, 1203 Chamber of Commerce Bldg. Main 626. Or call Saturday or Sunday afternoon at home office 5049 Cottage Grove-av.

FOR SALE—30 FT. LOTS IN STONY ISLAND Manor, 67th-st. and Stony Island-av., as low as $445. $5 down, $10 monthly. PRICE INCLUDES SEWER, WATER, AND CEMENT SIDEWALKS. Write for illustrated booklet. H. TELLER ARCHIBALD & CO., 20 N. La Salle-st. Franklin 3735.

FOR SALE—VACANT—

EAST 61ST-ST. CORNER.

Ripe for stores and flats. 122 ft. frontage. ; 2 flats, $2,000 each. H. E. 63d-st. Ph. Went. 87.

FOR SALE—SOUTH SHORE EXCLUSIVE residence, vacant, Yates-blvd.-67th-st., overlooking South Shore grounds lake, near park and L. C. Address at 67th-st. office. Agent on premises all day Sunday. A few lots left at $150. ARCHIBALD A. CARROLL & BRO., 20 N. La Salle-st. Franklin 3735. Ph. P. 440.

FOR SALE—I HAVE INFORMATION OF A new subdivision about to be opened on the South Side in a district where fine factories and other industries and suburban r. r.; small payments; ; terms easy. Address K 889 Tribune.

FOR SALE—BARGAIN IN AUSTIN, VA- ; 6 rms.; elec. fixtures; $2,000; cement cash, $200; terms, $17 mtge. 5 yrs., without COHEN, 176 W. Jackson, B. 1012.

FOR SALE—GRAND-BLVD., NR. 50TH-ST.- ; 10 feet for $200 per foot; fine location for ...

REAL ESTATE FOR SALE.

VACANT—NORTH SIDE.

AUTO BUS SERVICE FREE TO LOT BUYERS

IN PETERSON WOODS ADDITION TO ARCADIA TERRACE. WE HAVE ESTABLISHED A MOTOR BUS LINE FROM RAVENSWOOD L TO ARCADIA TERRACE, VIA LINCOLN-AV. LEAVES WESTERN-AV. STATION EVERY 20 MINUTES. THIS SERVICE WILL BE CONTINUED UNTIL THE LINCOLN-AV. CAR LINE IS EXTENDED, AND MAINTAINED FOR TWO YEARS BY W. F. KAISER & CO.

COME AND SEE THIS HIGH GRADE SUBDIVISION AT REASONABLE PRICES.

WE INVITE COMPARISONS. GOOD LOCATION. IDEAL SURROUNDINGS. IMMEDIATE IMPROVEMENTS. SAFE RESTRICTIONS, AND THE BEST POSSIBLE TRANSPORTATION WILL MAKE ARCADIA TERRACE AN IDEAL HOME SITE.

BRANCH OFFICE: 4812 N. WESTERN-AV., COR. LINCOLN. OPEN DAILY UNTIL 5 P. M. W. F. KAISER & CO., SUBDIVIDERS. 105 W. MONROE-ST.

NORTH SIDE VACANT ROGERS PARK

Owing to weather conditions the sale of our Second Addition to Rogers Park was not closed out, and we still have left a few choice 30 ft. lots at $360 and upward. All improvements except street paving to be paid for by owner. Come out to our Subdivision Office, corner of Western and Kenilworth-avs., Saturday or Sunday.

McGuire & Orr,

74 W. Washington-st.

FOR SALE—EXCEPTIONAL BARGAIN. STONY ISLAND-AV.

119x165 FT. TO 18 FOOT ALLEY. 26 feet s. of 71st-pl., east front; must be sold to close an estate; PRICE $85 PER FT. WORTH $125. Adjoining property held at $150. Terms to suit.

FRANK H. LANG,

Bank Fl., 40 N. Dearborn-st.

EXCLUSIVE AGENT. Phone Randolph 2356.

FOR SALE—BEST REAL ESTATE BUY IN Chicago; bungalow lots, $550; business lots, $1,800; only $10 down, $10 a month; will double in value in short time; 2 blks. from the wonderful Kedzie and Lawrence terminal district. L. J. WHITE, 4752 N Kedzie-av. Irv. 1455.

FOR SALE—OWNER MUST SELL 30 OR 60 ft., Sheridan-rd., in Birchwood, for high class 3 or 6 apt.; at $150 per foot; best buy on N. Shore. G. D. SEATON, 122 S. Mich.-av. Rand. 4567.

FOR SALE—$5 PER MONTH BUYS ONE OF our Rogers Park lots; $540 and up. Write, phone, or call at our office for particulars. SALINGER & HUBBARD, Real Estate Subdividers. Room 548 First National Bank Bldg.

FOR SALE—HOWARD-AV. TERMINAL, 64X 125 feet; business vacant; biggest bargain in section; will double value in less than year; must be for immediate sale at $175 per foot. Address A J 358, Tribune.

VACANT—NORTHWEST SIDE.

FOR SALE—REMAINING 25 LOTS, HOPP subdivision, to builders; second mtg. HOPP, HARRIS & CO., Franklin 1438.

FOR SALE—1 ACRE LOT, NR. TOWN OF Lyons; fine for chicken farm. Will ex. clearance for lots on N. W. Side. 2019 N. Tripp-av.

FOR SALE—BIG (50X125) LOTS; BEAUTIful Edison Park. Chicago; only $500; $1 yr. R. G. MUNDAY, 1106 N. La Salle-st. Main 8004.

FOR SALE—BARGAIN; $14,000 TAKES FIN- est res. cor., 100x200. Address T D 62, Tribune.

MISCELLANEOUS—SOUTH SIDE.

FOR SALE—GREATEST BARGAINS IN houses and flats or vacant in Chicago. E. E. BALDWIN & CO., 3450 Indiana-av.

REAL ESTATE—MFG. PROPERTY.

FOR SALE—SOME VERY CHOICE PIECES OF WEST SIDE manufacturing property.

JACKSON BROTHERS, TACOMA BLDG.

FOR SALE—CHOICE MFG. SITE, CLOSE-IN West Side; 75x119 ft.; old improvements; rented for $900 per year; price $15,000. JAMES A. McLANE & COMPANY, Central 5013. Title and Trust Bldg.

FOR SALE—4 STORY BRICK BLDG., COV- ers 10,000 sq. feet of ground; 4 car frontages, steam plant, elevator; fine store front; suitable for light mfg.; bargain price. J. ALMON AUSTIN, 39 S. La Salle-st. Main 3164.

FOR SALE—2 STORY FRAME FACTORY, 50x65; ground 100x125; 2 lumber shifts; switch track rear; good loc., mfg. frames, stairs, cabinet work; good conveniences; machinery in; wired for elec. power. Belm. 6845.

FOR SALE—OR RENT—MODERN 3 STORY factory and warehouse bldg.; nr. Halsted and 12th-sts.; out of tower. TERMS RIGHT. Address A E 585, Tribune.

FOR SALE—ONE STORY FACTORY AND 4 stores; building 70x125. Rented for $1,920. Price, $13,500; $7,500 cash.

F. C. SMALLEY, Owner, 1827 W. Lake-st.

FOR SALE—FACTORIES AND SITE. Water and rail service; will build. McKENY & POAGUE, 138 W. Washington-st.

FOR SALE—FACTORY SITES— CHICAGO CLEARING LAND ASS'N. 1005 First National Bank Bldg. Randolph 136.

REAL ESTATE—OAK PK., AUSTIN.

FOR SALE—AUSTIN, 2 FLAT, SACRIFICE. Modern 2 flat brick, 5-6 large rooms; oak trim and floors; furnace heat; EXCELLENT AUSTIN LOCATION; 2 blocks to "L" and surface lines. Price $4,100; $1,000 cash.

DUNNE, SHODIN & CO., 4903 W. Chicago-av. Phone Austin 91.

FOR SALE—ONE OF THE FINEST, LARGE homes in Oak Park; 14 rooms and ballroom; fine garage; centrally located; convenient to school, churches, and transportation; reasonable terms; might consider exchange.

GEO. R. HEMINGWAY, 121 Marion-st., Oak Park, Ill.

FOR SALE—SACRIFICE; MUST SELL MODern Oak Park home, 8 rooms, furnace heat; large livingroom; 3 bedrooms; oak trim on floors throughout; lot 37½x172; price only $5,250; best offer takes it; 2 blocks to Ridgeland-av., Oak Park "L" station. OWNER, 207 S. Cuyler-av.

FOR SALE—OR EXCHANGE—6 RM. STUCco house, colonial style; large, light rms.; hot water heat; oak trim and floors; concrete foundation; iron posts and beams; built solid; bargain if sold at once; lot 60x172 ft. 827 Elmwood-av., Oak Park.

FOR SALE — EXCEPTIONALLY WELL built new modern 2 flat brick, 6-6 rooms; oak trim; hot water heat; a bargain at the price; open daily. 5242 W. Adams-st. BARENDT, Owner, 5310 W. Adams-st. Phone Austin 29-690.

FOR SALE—BUNGALOWS WHICH YOU should see.

For May 1st delivery.

N. Lockwood-av., 2 blocks north of Chicago-av.; $4,200 to $5,800; easy terms.

HOGENSON & CO., 6000 W. Chicago-av.

FOR SALE—THE BEST LOT IN OAK PARK for high class 2 apt. or residence, 245 ft. from Washington-blvd., in a most excellent and exclusive neighborhood; $8,715; price, $2,100. OPEN EVENINGS. AUSTIN 384. O'CONNOR BROS., 5050 MADISON-ST.

FOR SALE—WHY PAY RENT WHEN YOU can buy a 6 rm. furn. ht. house, oak floors and trim, newly decorated, mod., throughout, street paving pd., blk. from car line; bargain price $2,800; terms.

C. H. HANSON & SON, 5929 W. Chicago-av.

FOR SALE—MY 5 ROOM BUNGALOW; LGE. lot; sang if taken now; $3,275. Meet me Sat. p. m. or Sun. 1016 S. Oakley. Oak Park. Metropolitan to Gunderson-av. Or Phone Central 6702.

FOR SALE—45 N. LOTUS-AV., AT A BARgain, strictly modern bldg.; special finish throughout; lot 33x165; 2d apt. leased for $50; no disc'minating buyer can afford to overlook this. 4949 Wash.-blvd. Phone Austin 23741.

FOR SALE—IN OAK PARK [N. SIDE]; fine neighborhood; 7 room house; $4,200; terms to suit purchaser.

G. R. HEMINGWAY, 121 Marion-st., Oak Park.

FOR SALE—3 AND 6 ROOM BUNGALOWS; furnace and hot water heat; wide lots; near L sta.; $300 cash; price $8,500 and up. BIGGS BROS., 5625 South-blvd. Austin 188.

FOR SALE—IN FAIR OAKS DISTRICT IN Oak Park, east front 50 foot lot, $1,500. GEO. R. HEMINGWAY, 121 Marion-st., Oak Park, Ill.

FOR SALE—OAK PARK, AUSTIN, AND River Forest homes, vacant lots. Will build to order. HARRY HIZMICK, 38 S. Dearborn-st. Phone Oak Park 5096.

FOR SALE—OAK PARK—CHOICE STUCCO and frame house; Yarns heat; living room, fireplace, library; 4 b. r.; sew. rm.; 50 ft.; $7,500. WM. R. Lloyd, 7025 North-blvd., O. P.

FOR SALE—OAK PARK, 6 ROOM HOUSE. On the highest beauty spot of Oak Park; big trees; a decided high class bargain; owner's home. 600 Fair Oaks-av., corner Lowe-av.

FOR SALE—MODERN 7 R. HOUSE, H. W. heat. Elec. Oak trim. 50x150. Near Met. "L." Desirable. $4,500. $800 cash, easy terms. Address A N 79, Tribune.

FOR SALE—5-6 ROOM NEW, UP TO DATE 2 flat bldg., 1131 N. Mason, Austin; hot water, oak trim, tile bath; price reduced $7,500. A. CARLING, 1007 N. Menard.

FOR SALE—OAK PARK—FIVE ROOM bungalow; furnace heat; 2½ blocks from Gunderson station. Met.; $3,100 if taken at once. Address L 581, Tribune.

FOR SALE—BEAUTIFUL BRICK 2 FLAT on prettiest Austin location, 6 and 7 rms., hot water heat, 45 ft. lot, 4 bedrooms; $10,000. BENDUE & CO., 4907 W. Madison-st. Aus. 882.

FOR SALE—BIG 7 RM. RESIDENCE; H. W. heat; cor. lot 59x125; imp. in.; bargain, $5,500; very easy terms. 801 Harvey-av.

FOR SALE—BARGAINS IN AUSTIN, VACant and improved property. McMAHON & HOBAN, 20 N. Dearborn-st. Tel. Rand. 6412.

FOR SALE—MOD. 3 FLAT, AUSTIN; GARfield Pk. "L" and surface cars; bargain at your own terms. Kedzie 3844. OWNER.

FOR SALE—5 ROOM HOUSE, FURNACE heat; lot 40x202; garage; terms. See owner, 124 N. Pine-av. Austin. C. H. HALE.

REAL ESTATE—OAK PK., AUSTIN.

Magnificent Home.

Cost owner $35,000; will sacrifice for $22,000.

Beautiful wooded lot, 100x172 ft., valued at $10,000. In the most exclusive part of Fair Oaks, in Oak Park, convenient to all transportation; east front; side entrance; 2 storied brick front porch, with tile floor, large reception room with massive oak console; living room, 22x16; large open fireplace; French doors to adjoining library; massive oak bookcases; private porch, 22x14, with tile floor, adjoining library and dining room, 18x16; south exposure; heavy beams and large buffet; most convenient kitchen, 13x12; large butler's pantry; all doors and drawers on roller bearings. 2d floor, hall, 10x12; linen closet, 6x8, with window; bath, 8x10, tile floor and walls; south front chamber, 14x16, 3 windows, 2 closets, with pedestal lavatory, toilet overhead, and needle shower; north front chamber 10x14, 6 windows; rear chamber south 14x16, 2 closets, pedestal lavatory, French door to large sleeping porch; rear chamber north 13x14, with windows and dusting porch. 3d floor, front chamber 14x14, 2 closets, 5 windows, large bath; maid's room, 10x8, with wardrobe; lavatory; also large plastered store room; all shingles nailed with copper nails; driveway to street. This beautiful home is in absolute order and must sell at once.

JOHNSON BROS. & CO., 2058 W. Lake-st. Austin 200. Oak Park 169.

FOR SALE— $100 DOWN. Balance same as rent. $3,475. MODERN 5 room BUNGALOWS. 3 lines of transportation. Take Garfield Park branch of Metropolitan "L" get off at Gunderson-av. station, walk ½ blk. south and 1½ blks. east to office, corner of Lexington and Ridgeland-aves. If these don't suit you we have other locations.

CHICAGO'S LARGEST BUILDER OF BUNGALOWS.

RAYMOND G. HANCOCK & COMPANY, 10 S. La Salle-st. Phones Franklin 1744. Oak Park 878.

FOR SALE—SPECIAL INVESTMENT OPPORTUNITY—3 flat frame on cement foundation, and good cottage in rear; property now rented at extremely low rental of $60 per month; buildings well built and in good condition and with slight changes would bring much more rent; lot 40x125; good location; near Mad. widow who owns property will sacrifice for $5,500 and make suitable terms; investigate this chance. Office and evenings, 5707 Rand.-av.

F. C. PILGRIM & COMPANY, 5637 South-blvd. Austin 810 and 820.

FOR SALE—

$30 PER MONTH.

buys a bungalow in our new subdivision, 5 to 7 rooms; sell from $3,500 to $5,000. They are on large lots, have wide porches, big rooms, tile baths, oak trim, built-in features, high class fixtures, finished basements, furnace or hot water heat; buildings open for inspection. Branch office, 5th ave. and Thomas-st.

GEORGE H. SPAULDING. Phones Oak Pak 5266, Austin 1539.

FOR SALE—LARGE, HANDSOME OAK PK. home, just off Washington-blvd.; stucco; extra well built; immense front porch; 2 story colonial center entrance; large, light liv. rm. in vaus. in short time; 2 blks. from the wonderful Kedzie and Lawrence terminal district. L. J. WHITE, 4752 N Kedzie-av. Irv. 1455.

FOR SALE—OWNER MUST SELL 30 OR 60 ft., Sheridan-rd., in Birchwood, for high class 3 or 6 apt.; at $150 per foot; best buy on N. Shore. G. D. SEATON, 122 S. Mich.-av. Rand. 4567.

FOR SALE—$5 PER MONTH BUYS ONE OF our Rogers Park lots; $540 and up. Write, phone, or call at our office for particulars. SALINGER & HUBBARD, Real Estate Subdividers. Room 548 First National Bank Bldg.

FOR SALE—HOWARD-AV. TERMINAL, 64X 125 feet; business vacant; biggest bargain in section; will double value in less than year; must be for immediate sale at $175 per foot. Address A J 358, Tribune.

VACANT—NORTHWEST SIDE.

FOR SALE—REMAINING 25 LOTS, HOPP subdivision, to builders; second mtg. HOPP, HARRIS & CO., Franklin 1438.

FOR SALE—1 ACRE LOT, NR. TOWN OF Lyons; fine for chicken farm. Will ex. clearance for lots on N. W. Side. 2019 N. Tripp-av.

FOR SALE—BIG (50X125) LOTS; BEAUTIful Edison Park, Chicago; only $500; $1 yr. R. G. MUNDAY, 1106 N. La Salle-st. Main 8004.

FOR SALE—BARGAIN; $14,000 TAKES FINest res. cor., 100x200. Address T D 62, Tribune.

MISCELLANEOUS—SOUTH SIDE.

FOR SALE—GREATEST BARGAINS IN houses and flats or vacant in Chicago. E. E. BALDWIN & CO., 3450 Indiana-av.

REAL ESTATE—MFG. PROPERTY.

FOR SALE—SOME VERY CHOICE PIECES OF WEST SIDE manufacturing property.

JACKSON BROTHERS, TACOMA BLDG.

FOR SALE—CHOICE MFG. SITE, CLOSE-IN West Side; 75x119 ft.; old improvements; rented for $900 per year; price $15,000. JAMES A. McLANE & COMPANY, Central 5013. Title and Trust Bldg.

FOR SALE—4 STORY BRICK BLDG., COVers 10,000 sq. feet of ground; 4 car frontages, steam plant, elevator; fine store front; suitable for light mfg.; bargain price. J. ALMON AUSTIN, 39 S. La Salle-st. Main 3164.

FOR SALE—2 STORY FRAME FACTORY, 50x65; ground 100x125; 2 lumber shifts; switch track rear; good loc., mfg. frames, stairs, cabinet work; good conveniences; machinery in; wired for elec. power. Belm. 6845.

FOR SALE—OR RENT—MODERN 3 STORY factory and warehouse bldg.; nr. Halsted and 12th-sts.; out of tower. TERMS RIGHT. Address A E 585, Tribune.

FOR SALE—ONE STORY FACTORY AND 4 stores; building 70x125. Rented for $1,920. Price, $13,500; $7,500 cash.

F. C. SMALLEY, Owner, 1827 W. Lake-st.

FOR SALE—FACTORIES AND SITE. Water and rail service; will build. McKENY & POAGUE, 138 W. Washington-st.

FOR SALE—FACTORY SITES— CHICAGO CLEARING LAND ASS'N. 1005 First National Bank Bldg. Randolph 136.

REAL ESTATE—OAK PK., AUSTIN.

FOR SALE—AUSTIN, 2 FLAT, SACRIFICE. Modern 2 flat brick, 5-6 large rooms; oak trim and floors; furnace heat; EXCELLENT AUSTIN LOCATION; 2 blocks to "L" and surface lines. Price $4,100; $1,000 cash.

DUNNE, SHODIN & CO., 4903 W. Chicago-av. Phone Austin 91.

FOR SALE—ONE OF THE FINEST, LARGE homes in Oak Park; 14 rooms and ballroom; fine garage; centrally located; convenient to school, churches, and transportation; reasonable terms; might consider exchange.

GEO. R. HEMINGWAY, 121 Marion-st., Oak Park, Ill.

FOR SALE—SACRIFICE; MUST SELL MODern Oak Park home, 8 rooms, furnace heat; large livingroom; 3 bedrooms; oak trim on floors throughout; lot 37½x172; price only $5,250; best offer takes it; 2 blocks to Ridgeland-av., Oak Park "L" station. OWNER, 207 S. Cuyler-av.

FOR SALE—OR EXCHANGE—6 RM. STUCco house, colonial style; large, light rms.; hot water heat; oak trim and floors; concrete foundation; iron posts and beams; built solid; bargain if sold at once; lot 60x172 ft. 827 Elmwood-av., Oak Park.

FOR SALE — EXCEPTIONALLY WELL built new modern 2 flat brick, 6-6 rooms; oak trim; hot water heat; a bargain at the price; open daily. 5242 W. Adams-st. BARENDT, Owner, 5310 W. Adams-st. Phone Austin 29-690.

FOR SALE—BUNGALOWS WHICH YOU should see.

For May 1st delivery.

N. Lockwood-av., 2 blocks north of Chicago-av.; $4,200 to $5,800; easy terms.

HOGENSON & CO., 6000 W. Chicago-av.

FOR SALE—THE BEST LOT IN OAK PARK for high class 2 apt. or residence, 245 ft. from Washington-blvd., in a most excellent and exclusive neighborhood; $8,715; price, $2,100. OPEN EVENINGS. AUSTIN 384. O'CONNOR BROS., 5050 MADISON-ST.

FOR SALE—WHY PAY RENT WHEN YOU can buy a 6 rm. furn. ht. house, oak floors and trim, newly decorated, mod., throughout, street paving pd., blk. from car line; bargain price $2,800; terms.

C. H. HANSON & SON, 5929 W. Chicago-av.

FOR SALE—MY 5 ROOM BUNGALOW; LGE. lot; sang if taken now; $3,275. Meet me Sat. p. m. or Sun. 1016 S. Oakley. Oak Park. Metropolitan to Gunderson-av. Or Phone Central 6702.

FOR SALE—45 N. LOTUS-AV., AT A BARgain, strictly modern bldg.; special finish throughout; lot 33x165; 2d apt. leased for $50; no disc'minating buyer can afford to overlook this. 4949 Wash.-blvd. Phone Austin 23741.

FOR SALE—IN OAK PARK [N. SIDE]; fine neighborhood; 7 room house; $4,200; terms to suit purchaser.

G. R. HEMINGWAY, 121 Marion-st., Oak Park.

FOR SALE—3 AND 6 ROOM BUNGALOWS; furnace and hot water heat; wide lots; near L sta.; $300 cash; price $8,500 and up. BIGGS BROS., 5625 South-blvd. Austin 188.

FOR SALE—IN FAIR OAKS DISTRICT IN Oak Park, east front 50 foot lot, $1,500. GEO. R. HEMINGWAY, 121 Marion-st., Oak Park, Ill.

FOR SALE—OAK PARK, AUSTIN, AND River Forest homes, vacant lots. Will build to order. HARRY HIZMICK, 38 S. Dearborn-st. Phone Oak Park 5096.

FOR SALE—OAK PARK—CHOICE STUCCO and frame house; Yarns heat; living room, fireplace, library; 4 b. r.; sew. rm.; 50 ft.; $7,500. WM. R. Lloyd, 7025 North-blvd., O. P.

FOR SALE—OAK PARK, 6 ROOM HOUSE. On the highest beauty spot of Oak Park; big trees; a decided high class bargain; owner's home. 600 Fair Oaks-av., corner Lowe-av.

FOR SALE—MODERN 7 R. HOUSE, H. W. heat. Elec. Oak trim. 50x150. Near Met. "L." Desirable. $4,500. $800 cash, easy terms. Address A N 79, Tribune.

FOR SALE—5-6 ROOM NEW, UP TO DATE 2 flat bldg., 1131 N. Mason, Austin; hot water, oak trim, tile bath; price reduced $7,500. A. CARLING, 1007 N. Menard.

FOR SALE—OAK PARK—FIVE ROOM bungalow; furnace heat; 2½ blocks from Gunderson station. Met.; $3,100 if taken at once. Address L 581, Tribune.

FOR SALE—BEAUTIFUL BRICK 2 FLAT on prettiest Austin location, 6 and 7 rms., hot water heat, 45 ft. lot, 4 bedrooms; $10,000. BENDUE & CO., 4907 W. Madison-st. Aus. 882.

FOR SALE—BIG 7 RM. RESIDENCE; H. W. heat; cor. lot 59x125; imp. in.; bargain, $5,500; very easy terms. 801 Harvey-av.

FOR SALE—BARGAINS IN AUSTIN, VACant and improved property. McMAHON & HOBAN, 20 N. Dearborn-st. Tel. Rand. 6412.

FOR SALE—MOD. 3 FLAT, AUSTIN; GARfield Pk. "L" and surface cars; bargain at your own terms. Kedzie 3844. OWNER.

FOR SALE—5 ROOM HOUSE, FURNACE heat; lot 40x202; garage; terms. See owner, 124 N. Pine-av. Austin. C. H. HALE.

REAL ESTATE—SUB'N—NORTH.

FOR SALE—½ ACRE, WITH FRUIT; NICE for raising chickens; 4 room bungal

REAL ESTATE LOANS.

$O LOAN—EVEN $50,000, 5¼ PER CENT.
Quick action.
Other amounts at usual rates.
HENRY A. KNOTT,
1609 T. M. C. A. Bldg., 19 S. La Salle-st.

MONEY TO LOAN
On Real Estate at current rates.
BUILDING LOANS
made to responsible parties.
HIBERNIAN BANK,
208 S. La Salle-st.

REAL ESTATE LOANS—
Lowest rates for desirable business.
BUILDING LOANS.
6% FIRST MORTGAGE BONDS—5%.
1870—Heinemann Mortgages Since—1870.
WM. C. HEINEMANN & CO.,
430 Odd Fellows' Hall, 10 S. La Salle-st.

MONEY LOANED ON CHICAGO REAL ESTATE. MORTGAGES FOR SALE, $1,000 TO $20,000. AMERICAN LOAN AND MORTGAGE CO., EARL FLOCH, 160 W. JACKSON BLVD., NEAR LA SALLE-ST. PHONE WABASH 2626.

LOANS ON CHICAGO REAL ESTATE.
OGDEN, SHELDON & CO.,
192 N. CLARK-ST.

WANTED FOR INVESTMENT—
$100,000 on improved Wyoming cattle ranch realty in first mortgages of $5,000 to $20,000 at 7 per cent. Unquestionable security shown upon investigation. Address B A 11, Tribune.

I MAKE 2D MORTGAGE LOANS AT 8%.
Money for taxes, building improvements, or personal bills. Loan from me CONFIDENTIALLY; pay back as convenient.
J. L. MARKS, 79 W. Monroe-st., cor. Clark.

MONEY TO LOAN ON REAL ESTATE IN amounts of $500 to $5,000. I loan my own money and can give immediate answer. Building loans desired. RICHARD L. WERNICKE, 166, 118 N. La Salle-st. Main 4410.

GREENEBAUM SONS' BANK AND TRUST CO.—First class Chicago first mortgages and bonds bearing 6% for sale; $100, $500, $1,000, and upward. Send for List No. 42, Investment. CORNER CLARK AND RANDOLPH-STS.

ILLINOIS TRUST AND SAVINGS BANK.
La Salle and Jackson-sts.

Loans money WITHOUT COMMISSION on Chicago real estate, brick or stone bldgs., in sums $2,000 to $10,000, at 5½%. No bldg. loans.

SECOND MORTGAGE LOANS ON CHICAGO improved real estate; $100 to $10,000 to loan at 6%. All closed in 48 hours' time.
ADAMS, CARSON & CO.,
Phone Franklin 786. 30 N. La Salle-st.

LEON LOEB COMPANY, CHICAGO'S largest Second Mortgage Bankers, 606 Rector Bldg., Clark and Monroe. Tel. Ran. 184. Loans, small or large. You might be satisfied elsewhere; you are sure to be with us.

JOHN P. MARSH & COMPANY, BANKERS,
1020 TRIBUNE BUILDING.
Represent banks, trust companies and funds for several corporations and many individuals.
BUILDING LOANS A SPECIALTY.

LOANS ON REAL ESTATE, IMPROVED OR vacant; building loans a specialty; quick action.
H. O. STONE & CO.,
Phone Randolph 300. 76 W. Monroe-st.

HYDE PARK STATE BANK,
53d-st. and Lake Park. Phone H. P. 442.
$100,000 to loan at favorable rates on South Side improved and building loans. Quick answers.

SECOND MORTGAGE LOANS ON IMproved property; quick action; rates, privilege. S. W. STRAUS & CO., 1914 M. Dearborn-st. Tel. Central 2642.

WE HAVE A SPECIAL FUND OF $200,000 TO LOAN ON 2D MORTGAGES IN SUMS OF $2,000 OR MORE. QUICK WORK.
G. W. STEWART, 29 S. LA SALLE-ST.

CENTRAL REAL ESTATE LOANS—WITHOUT commission. Mutual Life Building. Ins. Co. [WM. SCOTT BOND, SPECIAL LOAN AGENT], 35 N. Dearborn-st.

SECOND MORTGAGE LOANS MADE ON Chicago real estate at 6 per cent; easy payments; quick action. LOUIS STERN & CO., Mortgage Bankers, 6 N. La Salle-st.

MAKE YOUR VACANT PRODUCE AN INcome. I loan complete cost to build. Plans and estimates free. B. A. DEFFLER, 4301 Drexel-blvd. Phone Oakland 1800.

SECOND MORTGAGE LOANS MADE ON improved property. Quick action and courteous treatment. Pierce Building.
H. EMMERMAN & CO., 110 S. Dearborn-st.

LOANS ON CHICAGO IMPROVED PROPerty. Building loans, 5 to 6 per cent.
CHARLES HILDRETH & CO.,
56 W. Washington-st.

FINANCIAL.

THE AMERICAN COLLEGE OF ADVERTISing offers 2,500 shares of its capital stock to conservative investors. Company is only college teaching advertising exclusively; well established; successful graduates. Write or call for prospectus. H. S. MADDEN—Secretary, 1140 Steinway Hall, Chicago.

WILL SELL FEW SHARES CAPITAL stock sound, old est. con. bus.; money to increase business and handle many large contracts; guarantee 6 per cent. Address H 479, Tribune.

WILL PAY 7-8 PER CENT FOR $8,000, SECured by mortgage worth double; suburban city town; private party pref. Address J 504, Tribune.

ACTUAL TITLE SECURES SYNDICATE INterests in our subdivisions; unusual opportunities now. Write for details today. FOLLANSBEE & CO., 110 S. Dearborn-st.

HAVE EXCELLENT PROPOSITION FOR man willing to invest $8,000 or $10,000. Address K 566, Tribune.

NOTES, SECOND MORTGAGES, STOCKS and bonds purchased. Send inquiries to R. B. HIGBEE, P. O. Box 703, Chicago.

WE BUY HEIRS' ESTATES IN TRUST AND produce certain cases. Claims Negotiated. Probate Investment Co., 420 Ashland Block.

THEZE & MAHASSEK, DEALERS IN small bankable commercial paper, tr. 1750, 332 S. Dearborn. 12th year this bldg.

LOAN WANTED—BY PROPERTY OWNER, $1,000; private party. Address J 580, Tribune.

PERSONAL PROPERTY LOANS.

MONEY TO LOAN; 1 PER CENT. NO OTHER charges, on diamonds, watches, jewelry.
FIRST STATE PAWNERS' SOCIETY,
27 Washington-st., corner Dearborn-st.

LIBERAL LOANS; LEGAL RATES.
Money loaned on everything of value—Jewelry, Furs, Instruments, Firearms, Cameras, Victrolas, Clothing, etc. DAVID STERN CO., 1047 W. Madison-st. In business since 1885.

FIRST STATE INDUSTRIAL WAGE LOAN SOCIETY,
25 N. DEARBORN-ST.
LOANS ON SALARY,
UNDER STATE CONTROL.

LOANS ON WATCHES, DIAMONDS, AND jewelry at lowest rates. GEO. M. POE, Reliable American Pawnbroker, 84 W. Monroe-st.

BUILDING MATERIAL.

BUILDERS, ATTENTION—STOCK PLANS, $1, to order, $10; house, 2 flats, or store. EINFELDT, Architect, Ashland Bldg.

YOUR BUILDING DESIGNED AS YOU want it. Charges reasonable. No stock plans. Licensed architect. Address H 536, Tribune.

UTILITY—THE ONLY 5 PLY WALL BOARD. Phone Kedzie 2265. The Heppes Co., 4543 Fillmore-st.

HORSES, HARNESS, CARRIAGES.

NOTICE—
April 1, 1741 W. Madison-st., in regards to 15 large, young mules, 5 to 8 years, 1,100 to 1,500 lbs.; very cheap; some little pavement worn. Also about 100 head of horses in good condition; been used on beer wagons, 2,400 to 3,000 lbs. per team; $125 to $260 per team. Double harness, $10 set. Act quick, need room for auto trucks.
Branch Office, 1741 W. Madison-st., Chicago.

AUBURN STEAMING CO. and YOUNG PAVEment sore, otherwise sound, mares and mules, all sizes, $35 up. Team harness, $8 a set. 6 horses in foal, 10 farm wagons left in storage cheap. Investigate before buying elsewhere. Open all night and Sundays. Drover 2846. Office is corner 37th-pl. and Auburn-av., 1 blk. west of Halsted.

$275 TAKES DAPPLED GRAY TEAM OF mares, 6 years old; weight 2,800 lbs. 7"75 inches. 6 good years' work; sound; mares mules, all sizes, $35 up. Team harness, $8 a set. 6 horses in foal, 10 farm wagons left in storage cheap. Investigate before buying elsewhere. Open all night and Sundays. Drover 2846. Office is corner 37th-pl. and Auburn-av., 1 blk. west of Halsted.

$275 TAKES DAPPLED GRAY TEAM OF mares, 6 years old; weight 2,800 lbs. 7"75 inches. 6 good years' work; sound; mares mules, all sizes, $35 up. Team harness, $8 a set. 6 horses in foal. 212 N. Sheldon-st., 3 blocks north of Madison-st. See them here.

WAGONS—WAGONS—NEW AND SECOND hand wagons; all styles and sizes; full line; cash or time. Open Sunday forenoon.
MAREMONT, WOLFSON & COHEN CO.,
916-8 Wabash-av.

FOR SALE—TWO COUPES; ALSO ONE brougham; in first class condition; parties can have same at bargain; no further use for same. Call at private stable, 5017 Greenwood-av. Inspection and price.

CARRIAGES—CARRIAGES—
For Sale—3 leatherhead, 3 5 pass., 2 brougham—all in clear condition; no offer refused; cash or terms. 642 W. 63d-st.

FOR SALE—YOUNG TEAM MULES, CHEAP if sold this week. 6th-av. and Butterfield-rd., Bellwood.

FOR SALE—HORSE AND LIGHT DELIVery wagons Ashland Electric Co., 1617 Hadden-st.

FOR SALE — LIGHT TEAM, 3 HORSES, 1 cage wagon. 4064 N. Western-av. Edgew. 2090.

WANTED—TWO SEATED TRAP SUITABLE for western pony; rear; prefer cutunder rig. Address K 88, Tribune.

12 YOUNG MARES AND HORSES, ALL sizes, for city or farm, 1,250 up; team of young mules, 620 N. Halsted-st.

SEVERAL HORSES—1,000 TO 1,500 LBS.—must sell at once. Make offer. 1218 Van Buren.

FOR SALE—1 BIG TEAM HORSES, 3,700; mare and horse, 1,900; good for farm; cheap horses, $50. 2447 Chicago-av. Kedzie 647.

LOST CITY CONTRACT; WILL SACRIFICE 3 teams of mares and harness; no reasonable offer refused. 1801 Madison-st.

MUST SELL DELIVERY HORSE; 5 YRS. Cleaning and Dyeing House. 1738 W. Lake-st.

MUST SELL LIGHT SADDLE HORSE AND saddle. Am. Storage, 1424 E. 52d. Mid. 2520.

WANTED—ONE HEAVY LAUNDRY WAGON $35 will buy. 1165 E. 43d-st., store.

FOR SALE—SHETLAND PONY AND OUTfit. Apply 2117 S. Central Park-av.

TEAM AND COFFEE WAGON, 1ST CLASS condition. 2066 S. 52d. Douglas 5067.

STORAGE, CARTING, FORWARD'G.

WE MOVE, PACK, OR SHIP HOUSEHOLD goods to any part of the world. Motor vans for long hauls. HEBARD'S, Ogden and Winchester. Phone Seeley 3824. Sheridan-rd. and Sheffield-av. Graceland 282.

REMOVALS, STORAGE, PACKING AND shipping; private rooms with key; absolutely clean; reas.; moving by auto. Livingston Warehouse & Van Co., 812 Wells-st. (up. 1128.)

BUSINESS CHANCES.

ADVERTISER WANTS MAN NOW EMployed with $200 cash to assist in financial deal; bankable security; double your money and make generous profit on side. Address L 382, Tribune.

AGENT—WE HAVE OPENING FOR GENeral state agency for an old line fire insurance company for Illinois and some other states; must be good hustler, capable of handling force of agents, adjust claims and loan company's money on mortgages; must invest $6,000 in company's stock or guarantee sale of that amount; a gilt edged, highly profitable and absolutely safe investment. Value of stock will double within a year. Many local agents now ready. Contract permanent, big profit producer; salary and commission. All correspondence treated strictly confidential. Apply International Fire Insurance Corporation, 1012 Otis Bldg., 10 S. La Salle-st.

BAKERY — ONLY BAKERY IN A GOOD, live Wisconsin college town, 4,500 pop. Doing a strictly retail and cash business only. Fine opportunity for shipping and wholesaling. Up to date store and shop, fully equipped. Mixer, roll divider, etc. $1,200 cash will handle deal. Address L H, Tribune.

BARBER SHOP — FOR SALE — 3 CHAIR; fully equipped; good business. C. D. HARRIS, 4004 Cottage Grove.

BILLIARD ROOM—FOR SALE—WITH FOUR tables; cash, location; very reas. MORIEN, 349 E. 69th-st.

BRANCH MANAGER—POLISH, ITALIAN or German; $350 investment, to manage branch office; $25 weekly; also commission. Address A N 223, Tribune.

BROKERAGE ACCOUNTS WANTED BY REsponsible hustling young man, well acquainted with the grain and surrounding territory. J. H. PHIPPS, Eau Claire, Wis.

BUSINESS—BUY AND SELL ANY KIND. Treasure, 127 N. Dearborn-st. Cent. 6207.

CAFE—EXCLUSIVE PATRONAGE; CLARK, nr. Diversey; $300. Address W W 462, Tribune.

CANDY STORE—BUSY HOME MADE; SUITable lady or gent. BOOST, 2811 W. North-av.

CAPITAL—I HAVE BLAZED THE WAY TO where the treasure lies; I need help to dig it. It's a nice, clean cut business, making and selling a special line; $3,000 to $5,000 required; preferably from several, with services. Address L 183, Tribune.

CAPITAL REQUIRED—TO DEVELOP BUSIness; grand opening for small investors. Sanarita Medical Co., Inc., 3824 Grenshaw-st.

CASHIER AND BOOKKEEPER WANTED—Best references as to character and ability required; must invest $5,000; secured by real estate; permanent position. Address K bl, Tribune.

CHINA STORE—AM WILLING TO SACRIfice, consisting of full line of decorated china; also a large amount of white china ware, kilo, and china; would involve for $3,600; will sell for $800 to make quick sale. 1136 Center-st.

CIGAR, CANDY, AND VARIETY STORE — For Sale—With house; $2,000 yearly profit; have bought farm; will sell very reasonable. 3062 Belmont-av.

CIGAR OUTFIT—COMPLETE, AT A BIG bargain. Call bet. 11 and 1 or after 4 p. m. S. FREEDMAN & SON, n. e. corner Clark and Harrison-sts.

CIGAR STORE—ON BUSY SOUTH SIDE corner; exceptional opportunity for right party. Address W X 421, Tribune.

CIGAR STAND—WANTED—TO BUY OR rent. Address A C 585, Tribune.

CIGAR STORE WITH POOL TABLE—MUST sell at once; very reasonable. 96 W. Division-st.

CLEANING AND DYEING PLANT—FOR Sale—Fully equipped; underground four-tank system, dust wheel, auto delivery, dyeroom equipment; reasonable. C. A. LEA, General Delivery, South Bend, Ind.

CLEANING AND DYEING BUSINESS—FOR sale; well established; on account of sickness. South Side. Address J 7, 296, Tribune.

CONFECTIONERY AND ICE CREAM PARlor—For Sale—In Minnesota, about 200 miles west of Chicago; popn. about 2,000; doing good business. For particulars address L P 22, Tribune.

CONFECTIONERY AND STATIONERY Store—Transfer street corner; finest of its kind; must sell account sickness; no agents; bargain for cash. Address J 449, Tribune.

CONFECTIONERY, CIGARS, GROCERIES Bakery Goods—4 rooms, $20. 2234 Milw.-av.

DANCE HALL—GOOD OPPORTUNITY FOR RIGHT MAN—Sell part or whole largest dance hall now playing in city, or part or whole best paying cabaret in city. Reason, cannot attend to both and get proper results. The Villa Cafe, 223-225 N. Franklin-st., New Orleans, La.

DELICATESSEN AND TEA ROOM—MUST sell at once; well established business; invoice two thousand; located in the heart of Edgewater district, near Broadway; I have a three year lease; the reason for selling is on account of sickness. A 540, Tribune.

DELICATESSEN AND GROCERY — FRESH stock; other business demands attention. Call living 2564.

DELICATESSEN—FOR SALE—GOOD LOCAtion, growing neighborhood; fresh stock; up to date fixtures. 6241 N. Clark.

DELICATESSEN AND CANDY — IN GOOD neighborhood and doing good business; no agents. Address W H 587, Tribune.

DELICATESSEN, GROCERY—$30 CASH daily; 1 block from postal station; nr. Harrison; 4 room flat adj. 628 S. Kedzie-av.

DELICATESSEN STORE—FOR SALE—IN A fine paying location; N. Clark-st.; must be sold quick; no agents. Phone 5045.

DELICATESSEN—BARGAIN IF TAKEN AT once; leaving city. Burn's Real Estate, 634 and Champaign. Normal 1197.

DELICATESSEN AND GROCERY, CHEAP if taken at once; 4 nice rooms. 4110 W. Madison-st.

DRESSMAKING BUSINESS—FOR SALE—Established; excellent location on W. S.; splendid opportunity; will sell at sacrifice at once. Address J 504, Tribune.

DRUG STORES—FOR SALE—2, ESTABlished; good leases; cash proposition; about $18,000; will sell both at a lump sum or individually. Address T 19, Tribune.

DRY GOODS, NOTIONS, GENTS' FURNISHings—N. W. Side; sell for less than invoice on account of sickness; big trade. Address T D 249, Tribune.

EMPLOYMENT AGENCY, 3 YRS' STANDing. Flat furniture also for sale. 3716 Cottage Grove.

EXPRESS, STORAGE, MOVING, FURNIture business for sale at a sacrifice, $3,000; 3 auto trucks, 1 van; established 20 years; profit $5,000 to $10,000. 3809 Cottage Grove-av. Phone Douglas 7119.

GARAGE—WANTED—IN GOOD LOCATION and doing good business; will consider partnership; no agents. Address W L 287, Tribune.

GROCERY, DELICATESSEN—IN HUMboldt Park; sales average $90 per day; 75 per cent cash business; busy street. Address T S 164, Tribune.

GROCERY AND MARKET FOR SALE—IN northern IOWA HARRIS; fast growing city; good farm community. Address T H 580, Tribune.

GROCERY STORE—NORTHWEST SIDE, doing a large business; fine location; bargain. KELLY, Room 1400 Consumers Bldg.

GROCERY—WANTED—IN GOOD PAYING neighborhood; give full particulars; no agents. Address W L 286, Tribune.

GROCERY-DELICATESSEN—WANTED: IN exchange for improved r. estate. Address G 870, Tribune.

GROCERY—FOR SALE — FIRST CLASS; will sell cheap to quick buyer. 1825 W. Division-st. Humboldt 5131.

GROCERY AND MARKET—GOOD FIXtures; clean stock; doing $5,000 month, mostly cash; $1,200. Address J 162, Tribune.

GROCERY—FOR SALE—GOOD REASON for selling. 6421 Princeton-av.

GROCERY—DELICATESSEN, $900; LARGE stock; $350 daily. 3730 Cottage Grove-av.

GROCERY AND DELICATESSEN—FOR Sale—Good paying bus.; sickness. 925 W. 59th.

HIGH CLASS DRESSMAKING SHOP WELL established; 5 years. Sheridan-rd., new, 100 feet south of Irving Park boul. Wilson-av. car. Address K 454, Tribune.

HOTELS—THE BUILDING SITES ARE NOW ready for tenants. Sheridan-rd., new, 100 feet south of Irving Park boul. Wilson-av. car. Address K 454, Tribune.

HOTELS—THE BUILDING SITES ARE NOW ready for tenants. Sheridan-rd., new, 100 feet south of Irving Park boul. Wilson-av. car. Address K 454, Tribune.

HOTEL—ESTABLISHED 18 YEARS; IN heart of loop; 2 blocks from CITY HALL AND COUNTY BLDG.; receipts $100 per day; no competition for 3 straight blocks; 1 year lease; rent $250 per month. Tribune.

HOTEL—FOR SALE — LIVING RMS. IN rear; will exchange for vacant property; cheap rent; long lease. Address A F 246, Tribune.

HOTEL—FOR SALE—FINELY EQUIPPED, in German business neighborhood, on car line, North Side. Sidney; 10 year lease; low rent; $10,000. Address W H 584, Tribune.

HOTEL—FOR SALE—LEASE, WITH OR without stock, transfer corner, next 80x Park, 3301 Wentworth-av.

HOTEL—FOR RENT—WITH LICENSE; FIXtures; must have some money. 3000 Harrison. Address L 562, Tribune.

HOTEL—FOR SALE—31 RMS., NEAR N. W. and Union Depot. 906 W. Adams-st.

INVESTMENT—IF YOU WANT THE HIGHest class, cleanest, and most attractive specialtive line for the market, write or write NESBITT BROS., 1414 Lytton Bldg., Chicago.

INVESTMENT—WANTED, $10,000 TO MFG. article that present mfg. cost is reduced from $600 to $200. Ref. required. Address L 261, Tribune.

LUNCHROOM—FOR SALE—BIG SUMMER business; leaving city. Address P W 469, Tribune.

MAIL ORDER—USE YOUR SPARE TIME TO build up a mail order business of your own. We help you start for a share in profits. 27 opportunities. Particulars free. Mutual Opportunities Exchange, Buffalo, N. Y.

MAIL ORDER BUSINESS—ESTABLISHED wholesale city and country for sale; Al customers. Rare, safe opportunity. Address L 376, Tribune.

MANUFACTURING CONCERN—WE WANT capital, $10,000 or more, with services of investors; now ready to manufacture after two years' development work; large sales lined up; broad field; sell to manufacturers; little competition; very large profits; factory equipped; ready to start; money to be used for working capital; a sound proposition; let us show you. Address L 200, Tribune.

MONEY FOR SALE—BY RETIRING STOCK holder, controlling two-thirds interest in old established manufacturing concern rated at from $75,000 to $125,000, first credit. 1,600% earned on original investment in 18 years. $50,000 cash required. Address L H 49, Tribune.

MANUFACTURING BUSINESS—I WANT TO purchase outright small, going manufacturing business; must stand investigation, and will pay cash. Address A K 515, Tribune.

MANUFACTURING BUSINESS—LIGHT; CAtering to moving picture supply houses and theaters. Will sacrifice. Leaving city. Address K 200, Tribune.

MANUFACTURING CONCERN—FOR SALE —Tin, copper, and sheet iron; unusual opportunity. 12 W. Illinois.

MEAT MARKET—FOR CASH; LIVE, A BARgain. Address L 521, Tribune.

BUSINESS CHANCES.

MEAT MARKET—WHOLESALE AND RETAIL, on N. Water-st. Ideal location for hotel and restaurant supply house; reason for selling, have other business. Inquire 180 W. Water-st.

MEAT MARKET—OLD STAND, DOING A big business at top prices; will give trial to responsible party. Address L 175, Tribune.

MERCHANDISE—STOCK OF $5,000 WORTH of 5c and 10c goods, well assorted, on one of the busy thoroughfares of Chicago, near a transfer corner; lease of store for 5 years goes with it, which is an advantage. Address D JACOBSON, care John V. Farwell & Co., Chicago, Ill.

MILLINERY STORE—ATTRACTIVE, BLK. from Wilson; est. bus.; bargain. Address J 149, Tribune.

MOTION PICTURE MANUFACTURING plant for sale; thoroughly equipped. Must have cash. Best offer. Address R 547, Tribune.

OFFICE MANAGER WANTED BY LOCAL manufacturer; must be good on details and correspondence; good salary and future for right party; require $1,000 investment, fully secured. For interview give phone and reference. Address G P 161, Tribune.

PACIFIC COAST MANAGER WANTED BY local manufacturer to appoint and manage selling force; must be man of good capacity; should make $10,000 to $15,000 annually; investment of $2,000 required, fully secured. Address G P 162, Tribune.

PAINT STORE FOR SALE—GOOD LOCAtion; plenty of good contracts. 1254 Grace-st. near Clark. Greenland 5696.

PARTNER WANTED—IN ESTABLISHED real estate business, north shore; prefer experienced salesman or experienced real estate salesman. Phone Rogers Park 2130 between 6:30 and 7:30 p. m.

PARTNER—WITH LICENSE; FIXtures; must have some money. 3000 Harrison. Address L 562, Tribune.

SALOON MEN HAVING LOCATIONS OR looking for a location Mayl, please call on W. C. CLAUSEN, 415 Grand-pl.

SALOON LICENSE AND FIXTURES—FOR Sale—Good cor. Ph. South Chicago 947. 8801 Burley-av.

SALOON—BEST LOCATION ON SOUTH Side, for sale at a bargain acct of illness. Northeast corner Justine and 63d-sts.

SALOON—FOR SALE—ON NORTH SIDE, "L"; own lease; cannot give attention; reasonable. Address A A 426, Tribune.

SALOONS—FOR SALE—2 GOOD TRANSFER corners. Call 10 a. m. to 2 p. m. See TUFANELLI, 916 N. Paulina-st.

SALOON—FOR SALE — ALSO LICENSE; best offer takes them. 1934 N. Clark-st.

SALOON FOR SALE—ON SOUTH SIDE—water 3736, or address E H 599, Tribune.

SALOON—FOR SALE—GOOD LOCATION, 1083 W. 69th-st.

SALOON LICENSE—FOR SALE—MAKE OFfer. Address W E 594, Tribune.

SALOON—FOR SALE—DOING GOOD BUSIness. 3903 Elston-av.

SALOONS FOR SALE—DEEGAN, 36TH-ST. and Union-av.

SHOE REPAIRING SHOP—FOR SALE — Cheap; good stand. 900 Rush-st.

SODA FOUNTAIN—NEW AND FIXTURES; showcases, 6 tables and 22 chairs; A1 condition; for $150. 3506 Fullerton-av.

STOCKS WANTED—SHOES, CLOTHING, dry goods, grocer.es, etc. Address L 321, Tribune.

STOCK AND FIXTURES OF NOTION STORE and Grocery—For Sale—A sacrifice; good condition. BEN HARRIS, 851 Roscoe-st.

STORE—MILLINERY—FOR SALE—SACRIfice if taken immediately account of sickness. 3133 W. 38th-st. Fuller 2000.

TAILORING AND CLEANING ESTABLISHment—For Sale—4502 Broadway, nr. Wilson-av. station.

TAILOR FIXTURES—FOR SALE—ELEGANT wall case, mirror, desk. 850 Belmont-av.

THEATER—FOR RENT, SOUTHPORT AND Roscoe, stone building, splendid front; 300 seats; 2 machines; newly decorated; best ventilation. Apply M. J. MACARTHY, 306 Schiller Building, 64 W. Randolph-st.

THEATERS, MOVING PICTURE OR VAUDEville—For Sale or Rent—300 to 2,000 seats. House 4 doors S. of Otis Bldg., 10 S. La Salle-st., in 2039, Mbrs. Chi. and Cook Co. R. Est. Bds.

THEATER—300 SEATS; RUNNING 8 YEARS; 5 yr. cont.; no competition; rent $126; good lease; 1 yr. rent free; good reason for selling; price $2,000. 4340 N. Western-av.

THEATER BUYERS—HAVE 3 SPLENDID moving picture locations we will place your locking into. U. S. BUS. EXCH., 115 S. Dearborn.

THEATER — CLEARS $48 WEEKLY; 209 seats; equip., seats, piano, $2,250; terms; trial given. 515 Republic Bldg.

THEATERS—400 TO 1,200 CAPACITY; GOOD location; money maker; bargain. KELLY, Room 1400 Consumers Bldg.

THEATER BUYERS—ALL-DAY RUN; PROFits $100 wk.; trial; will sell cheap and give terms. REX, 123 W. Madison-st.

THEATER LICENSE WANTED—WILL PAY CASH. REX, 123 W. MADISON, RAN. 7413.

WATCH MAKER—AL WITH $1,000 OR MORE to invest; an exceptional offer to right person. Open evenings to 9 o'clock. Ph. Edgew. 4264 today.

WINDOW SHADE SHOP FOR SALE—AN established window shade shop; finest trade; good reasons for selling; will sell to help during busy season; price regeonable. Address G P 163, Tribune.

$7,000-$15,000 DRAWS 6% AND SECURES good position for man with sales or office ability. Security 1st mtg. on property; worth double. Address J 160, Tribune.

FOR SALE—WHOLESALE AND RETAIL hay and grain business; ½ blk. north of Milwaukee-av. on Halsted. Estab. 25 yrs. H. R. HOLLAND, 51 Halsted-st.

WANTED—LIST OF NAMES OF CANVASSers with addresses. State if can buy names by week or location; also price. The Pull-Easy Mfg. Co., Waukesha, Wis.

DO YOU WANT TO SELL STOCK IN YOUR COMPANY? I have 20,000 live names of stockholders; will list 2,000 thousand; act at once. Address W B 131, Tribune.

GARY, INDIANA, OFFERS IDEAL FACtory sites to reliable mfrs.; 9 railroads; Chicago freight rates. Gary Commercial Club.

IF YOU WANT TO BUY OR SELL ANY KIND of business Phone Franklin 3838, CENTRAL BUSINESS EXCHANGE, 9 N. La Salle-st.

SEE US FOR BEST STORE LOCATIONS ON S. and N. W. Sides of city. GOTTSCHALK & CO., 69 W. Washington-st., Rand. 2076.

HALF EQUITY IN IMPROVED BUSINESS property; would trade for good paying business. Address L 380, Tribune.

WILL INVEST WITH SERVICES WITH $5,000 to $10,000 or pub. acct. firm. Address A H 152, Tribune.

WE BUY AND SELL EVERYTHING.
THE GLOBE SECURITIES COMPANY,
Rm. 810 Chamber of Commerce Bldg.

WANTED—STOCK GOODS OR BUS. FOR clear $4,000 Wis. farm. Address A D 497, Tribune.

$10,000 WANTED—GOOD BUSINESS MAN investing that amount may secure controlling interest; specialties in building material; established and profitable. Address L 181, Tribune.

MARRIED COUPLE DESIRES GOOD SELLing article that can be demonstrated and sold at fairs and public gatherings; something new on the market. Address J 480, Tribune.

WANTED—CHANCE LEARN REAL ESTATE loan or fire insurance business; invest $1,000 and services; salary until can produce. Address L 230, Tribune.

ALWAYS SAFETY FIRST. BEFORE YOU invest let us investigate. INVESTMENT BUREAU, Room 722, 220 S. State-st., Chicago, Ill. Tel. Wab. 8080.

LADIES WITH SMALL CAPITAL TO INvest—Dressmaking, beauty shop, delicatessen, grocery, fine store, and banking houses. KELLY, Room 1400 Consumers Bldg.

PARTNERS WANTED.

PARTNER—WANTED—$1,000 WILL BUY half interest in my stereo advertiser proposition; biggest money maker in U. S.; $100 monthly. Call bet. 10 and 12. MR. WESTERDALE, 815 Stock Exchange Bldg.

ACTIVE OR SILENT PARTNER WANTED, with $5,000; must be man of good capacity; Catholic church goods business, wholesale and manufacturing; good opportunity; best of reference given and required; fine condition; splendid profits. Address W H 584, Tribune.

PARTNER—IN HIGH CLASS, PROFITABLE manufacturing company, with $10,000.00 investment; is absolutely safe; good dividends paid annually. Call for particulars. 1013 Otis Bldg.

WANTED—PARTNER, $5,000, MFG. WIN-dow shade establishment; old established record expected; no letters. Call S. S., 4627 Fairfield-av., 2d flat.

PARTNER WANTED—YOUNG MAN, EXPE. in sales; looking for a safe and legitimate investment where your money is secured by real estate, building, and machinery, with a factory that can handle 50 tons of raw material each day? Costs $9 a ton to manufacture; sells for $19. Foreign supply cut off by war. In demand by all farmers. Plant must run 300 days each day to supply demand. If this interests you, write for interview. Address H 495, Tribune.

PRINTING PLANT FOR SALE—GORDON series, etc. Room 805, 508 So. Dearborn-st.

REAL ESTATE BUSINESS—FOR SALE.

Old established; fine opportunity for young man; small amount of cash required and will consider some vacant property. Don't miss this chance to get into a going and paying business on the South Side. Address G P 161, Tribune.

REAL ESTATE BUSINESS IN LAKE VIEW—Good location, established 10 years; good reason for selling; made over $5,000 last year; bargain. Address J S 238, Tribune.

REAL ESTATE BUSINESS IN OAK PARK—Good location; established 8 years; good reason for selling; BARGAIN; can help purchaser some time. Address A A 17, Tribune.

RESTAURANT—FOR SALE—GOOD BUSIness; reason for selling, sickness. 1157 E. 55th-st.

SALOON—$12,000 CASH BUYS FINE COR. saloon, main business street; good neighborhood; fine horse laden trade; no gambling; beautiful decorations; cozy ladies' cafe; everything first class; own license; long term, money to anyone in the saloon trade. O. J. LEWIS & CO., R. 218 Reaper Bl.

SALOON AND HOTEL—ATTENTION: SAlesmen and buyers—Established for 30 yrs., this saloon and hotel has been doing an A1 business for years; no more reasons by attention. Super modern bldg., $10,000 cash, will guarantee money back in 1 yr. Address E H 304, Tribune.

SALOON AND RESTAURANT—ESTABlished 20 years; on the best N. W. Side corner; doing a rushing business; owner leaving business which takes h.; time. Address A K 522, Tribune.

SALOON—ESTABLISHED 18 YEARS; IN heart of loop; 2 blocks from CITY HALL AND COUNTY BLDG.; receipts $100 per day; no competition for 3 straight blocks; 1 year lease; rent $250 per month. Tribune.

SALOON—FOR SALE — LIVING RMS. IN rear; will exchange for vacant property; cheap rent; long lease. Address A F 246, Tribune.

SALOON FOR SALE—FINELY EQUIPPED, in German business neighborhood, on car line, North Side. Sidney; 10 year lease; low rent; $10,000. Address W H 584, Tribune.

SALOON LICENSE—FOR SALE—LEASE and stock; West Side transfer corner. Address L 314, Tribune.

SALOON—WITH BUILDING, FOR SALE—$10,000.00; good business and fine neighborhood; 3 flats and saloon. Address W H 584, Tribune.

SALOON CORNER—FOR SALE — MIXED neighborhood; cheap rent. Address H 110, Tribune.

SALOON FOR SALE—LEASE, WITH OR without stock, transfer corner, next 80x Park, 3301 Wentworth-av.

SALOON—FOR RENT—WITH LICENSE; FIXtures; must have some money. 3000 Harrison. Address L 562, Tribune.

SALOON MEN HAVING LOCATIONS OR looking for a location May 1, please call on W. C. CLAUSEN, 415 Grand-pl.

SALOON LICENSE AND FIXTURES—FOR Sale—Good cor. Ph. South Chicago 947. 8801 Burley-av.

SALOON—BEST LOCATION ON SOUTH Side, for sale at a bargain acct of illness. Northeast corner Justine and 63d-sts.

SALOON—FOR SALE—ON NORTH SIDE, "L"; own lease; cannot give attention; reasonable. Address A A 426, Tribune.

SALOONS—FOR SALE—2 GOOD TRANSFER corners. Call 10 a. m. to 2 p. m. See TUFANELLI, 916 N. Paulina-st.

SALOON—FOR SALE — ALSO LICENSE; best offer takes them. 1934 N. Clark-st.

SALOON—FOR SALE—ON SOUTH SIDE—water 3736, or address E H 599, Tribune.

SALOON—FOR SALE—GOOD LOCATION, 1083 W. 69th-st.

SALOON LICENSE—FOR SALE—MAKE OFfer. Address W E 594, Tribune.

SALOON—FOR SALE—DOING GOOD BUSIness. 3903 Elston-av.

SALOONS FOR SALE—DEEGAN, 36TH-ST. and Union-av.

SHOE REPAIRING SHOP—FOR SALE — Cheap; good stand. 900 Rush-st.

SODA FOUNTAIN—NEW AND FIXTURES; showcases, 6 tables and 22 chairs; A1 condition; for $150. 3506 Fullerton-av.

STOCKS WANTED—SHOES, CLOTHING, dry goods, grocer.es, etc. Address L 321, Tribune.

STOCK AND FIXTURES OF NOTION STORE and Grocery—For Sale—A sacrifice; good condition. BEN HARRIS, 851 Roscoe-st.

STORE—MILLINERY—FOR SALE—SACRIfice if taken immediately account of sickness. 3133 W. 38th-st. Fuller 2000.

TAILORING AND CLEANING ESTABLISHment—For Sale—4502 Broadway, nr. Wilson-av. station.

TAILOR FIXTURES—FOR SALE—ELEGANT wall case, mirror, desk. 850 Belmont-av.

THEATER—FOR RENT, SOUTHPORT AND Roscoe, stone building, splendid front; 300 seats; 2 machines; newly decorated; best ventilation. Apply M. J. MACARTHY, 306 Schiller Building, 64 W. Randolph-st.

THEATERS, MOVING PICTURE OR VAUDEville—For Sale or Rent—300 to 2,000 seats. House 4 doors S. of Otis Bldg., 10 S. La Salle-st., in 2039, Mbrs. Chi. and Cook Co. R. Est. Bds.

THEATER—300 SEATS; RUNNING 8 YEARS; 5 yr. cont.; no competition; rent $126; good lease; 1 yr. rent free; good reason for selling; price $2,000. 4340 N. Western-av.

THEATER BUYERS—HAVE 3 SPLENDID moving picture locations we will place your locking into. U. S. BUS. EXCH., 115 S. Dearborn.

THEATER — CLEARS $48 WEEKLY; 209 seats; equip., seats, piano, $2,250; terms; trial given. 515 Republic Bldg.

THEATERS—400 TO 1,200 CAPACITY; GOOD location; money maker; bargain. KELLY, Room 1400 Consumers Bldg.

THEATER BUYERS—ALL-DAY RUN; PROFits $100 wk.; trial; will sell cheap and give terms. REX, 123 W. Madison-st.

THEATER LICENSE WANTED—WILL PAY CASH. REX, 123 W. MADISON, RAN. 7413.

WATCH MAKER—AL WITH $1,000 OR MORE to invest; an exceptional